2 CENTS PAY NO MORE!

Chicago Daily Tribune

THE WORLD'S GREATEST NEWSPAPER

FINAL

VOLUME XCIX.—NO. 164 C [REG. U. S. PAT. OFFICE. COPYRIGHT 1940 BY THE CHICAGO TRIBUNE.] TUESDAY, JULY 9, 1940.—30 PAGES THIS PAPER CONSISTS OF TWO SECTIONS—SECTION ONE PRICE TWO CENTS AND SUBURBS IN CHICAGO THREE CENTS ELSEWHERE

BIG WARSHIP LOST TO FRENCH

Martin Selected as New Chairman of G. O. P.

SLIP OF FARLEY TONGUE ADDS TO 3D TERM BELIEF

Capital Convinced Roosevelt to Run.

BY ARTHUR SEARS HENNING.
[Chicago Tribune Press Service.]

Washington, D. C., July 8.—That President Roosevelt intends to accept renomination for a third term by the Chicago convention next week was virtually the universal conviction among Democratic leaders here today following the Roosevelt-Farley conference at Hyde Park yesterday.

Altho Postmaster General James A. Farley was pledged to secrecy by the President, he inadvertently betrayed the secret in talking to newspaper reporters, according to the prevailing view. Two instances were cited.

Last spring Farley announced during a political trip to Massachusetts that his name would be presented to the Democratic national convention for the nomination for President regardless of other candidacies. This was as much as saying that he would be placed in nomination even if Mr. Roosevelt also should be placed in nomination.

May Emulate Al Smith.

When asked at Hyde Park yesterday, however, whether, in view of the intention Mr. Roosevelt had confided to him his name still would be presented to the convention, Farley dodged. He said he would not answer that question. The inference drawn is that Farley, knowing Mr. Roosevelt is going to run, has decided to withdraw from the contest.

Another question asked of Farley was whether he would continue to work to retain the Democratic party in power. He refused to answer that on the ground that it was a leading question. The reaction to his attitude is that there was no reason why Farley should not have said he would work for party successes like any other good Democrat—no reason, that is, unless Farley, knowing Mr. Roosevelt is going to run for a third term, is going to "take a walk" similar to Al Smith's historic action.

Openly Opposed to Third Term.

It has been common knowledge for months that Farley is strongly opposed to any departure from the tradition limiting the tenure of the presidency to two terms. He has left no doubt in the minds of his intimates that he would not support the President for a third term. It is not doubted that he so informed Mr. Roosevelt at Hyde Park yesterday. That is what he is believed to have meant when he said the President talked frankly to him and that he talked just as frankly.

So, as the situation is viewed here, Mr. Roosevelt will accept renomination and Farley lay down the reins of his Democratic national chairmanship, resign from the cabinet and retire to private life. Mayor Edward J. Kelly of Chicago is a likely choice for the new national chairman.

Two Other Candidates.

The only names besides the President's that will be presented to the convention are those of Vice President John N. Garner and of Senator Burton F Wheeler of Montana. Garner met the President this forenoon at the regular Monday conference of congressional leaders with Mr. Roosevelt, but presidential politics was not mentioned.

Eloquent of the conviction that Mr. Roosevelt told Farley he would run was the rush for the bandwagon on the part of the Massachusetts delegation that had flirted with the Farley presidential candidacy.

William H. Burke, chairman of the Massachusetts Democratic state committee, reached the White House today almost as soon as the President. He was accompanied by Representative John W. McCormack [D., Mass.], who will head the Massachusetts delegation to the convention.

Urge Roosevelt to Run.

They had a talk with the President. Afterward they joined in this statement:

"We urged the President as strongly as we could to be a candidate or consent to be drafted. He didn't say yes and he didn't say no. It is absolutely indispensable that the President should run for a third term.

"Of course, the delegation, which will have 34 votes in the convention, is for Farley if the President is not a candidate."

NEWS SUMMARY

of The Tribune
[And Historical Scrap Book.]
Tuesday, July 9, 1940.

WAR SITUATION.

British report "successful action" deprives Germans of newest French battleship, 35,000 ton Richelieu. Page 1.
Totalitarian dictatorship under Petain looms for France. Page 1.
Britain interns retired admiral and his wife. Page 1.
English wife with fierce frown captures German chutist. Page 1.
German planes and U-boats continue to stab at British. Page 2.
French plane shot down as it attacks Gibraltar. Page 4.
Gen. De Gaulle backs British in sinking of French warships. Page 5.
German troops will join French in Independence day celebrations. Page 5.
Japs threaten action unless British close Burma road. Page 6.

WASHINGTON.

Congressman Martin chosen G. O. P. chairman. Page 1.
Farley's conduct adds to belief in third term effort. Page 1.
Vandenberg leads senate fight on Stimson's appointment. Page 9.

LOCAL.

Committee formed to aid in placement of young war refugees. Page 3.
Eighty thousand to bless America in song at Thrill show. Page 7.
Development of two new airports spurred by city. Page 7.
Garner backers open headquarters for presidential drive. Page 8.
Supreme court's special master inspects polluted drainage canal. Page 8.
Discharged janitor admits setting apartment fire fatal to three. Page 12.
Deaths and obituaries. Page 12.

FOREIGN.

Almazan's followers threaten to revolt following election. Page 5.

SPORTS.

Major league All-Stars clash today in St. Louis. Page 19.
Boxers paired for C. Y. O.-Hawaii bouts tomorrow. Page 19.
Illinois boxing commission ends probe of Thomas' charges. Page 19.
Nation's leading golfers open Western Amateur today. Page 19.
Six eligibles for Lassie stakes to run at Arlington today. Page 20.
Cubs give Moline a rookie pitcher and an 8 to 7 defeat. Page 21.

EDITORIALS.

Mr. Roosevelt's Hosts; A Continent of Hatreds; Ireland Next; Great Lakes Shipyards. Page 10.

FEATURES.

Crossword puzzle. Page 6.
News of society. Page 15.
Looking at Hollywood. Page 15.
Front Views and Profiles. Page 15.
Radio programs. Page 17.
Day by Day on the Farm. Page 22.

COMMERCE AND FINANCE.

Cotton acreage reported slightly above last year's low level. Page 22.
Frank M. Folsom asked to direct defense textile buying. Page 23.
Reveals treasury plans security issue of 500 to 700 million. Page 23.
Packard Motor delays approval of plane engine production. Page 23.
Describe vast federal powers under defense program. Page 23.
General Motors sales in June are third best in history. Page 23.
Want ad index. *Page 25.*

THE WEATHER

TUESDAY, JULY 9, 1940.

[Chicago daylight time.]

Sunrise, 5:23; sunset, 8:27. Moon sets at 11:05 p. m. Mars and Mercury are evening stars. Jupiter and Saturn are morning stars.

CHICAGO AND VICINITY: Partly cloudy and slightly warmer Tuesday and Wednesday with an occasional thundershower Tuesday; light to moderate east to southeast winds.

ILLINOIS: Partly cloudy Tuesday and Wednesday with scattered thundershowers Tuesday; not much change in temperature.

TEMPERATURES IN CHICAGO.

For 24 hours ended at 2 a. m., July 9.

3 a.m.	72	9 a.m.	75	3 p.m.	70
4 a.m.	71	10 a.m.	75	4 p.m.	69
5 a.m.	71	11 a.m.	78	5 p.m.	69
6 a.m.	70	Noon	*80	6 p.m.	69
7 a.m.	71	1 p.m.	79	7 p.m.	68
8 a.m.	73	2 p.m.	71	8 p.m.	70

9 p.m.	68	10 p.m.	67
11 p.m.	68	Midn't.	68
1 a.m.	68	2 a.m.	67

*Highest. †Lowest. ‡Unofficial 8 p. m.-2 a. m.

For 24 hours ended 7:30 p. m., July 8: Mean temperature, 77 degrees; normal, 72 degrees. July deficiency, 27 degrees; deficiency since Jan. 1, 451 degrees.

Precipitation none; total since July 1, none. July deficiency, .94 of an inch; total since Jan. 1, 14.19 inches; deficiency since Jan. 1, 3.04 inches.

Relative humidity, 7:30 a. m., 74; 7:30 p. m., 80.

Highest wind velocity, 16 miles an hour, from the southwest, at 8:52 a. m.

[Detailed weather report on page 24.]

Total average net paid circulation
JUNE, 1940
DAILY *in excess of* 1,000,000
THE CHICAGO TRIBUNE

HOUSE LEADER TO BE WILLKIE'S CAMPAIGN CHIEF

Hamilton to Act as Executive Aid.

BY PHILIP KINSLEY.
[Chicago Tribune Press Service.]
(Pictures on back page.)

Washington, D. C., July 8.—Congressman Joseph W. Martin Jr. of Massachusetts, Republican leader of the house, has been chosen to be the new chairman of the Republican national committee with full charge of the campaign to elect Wendell L. Willkie as President.

This became known today shortly after Willkie flew to Washington from New York to confer with Senator Charles L. McNary of Oregon, Republican vice presidential nominee, and other party leaders, and to attend a dinner given by 200 Republican senators and members of the house.

The decision on Martin, which will not be announced formally until tomorrow, was reached by Willkie and members of a subcommittee of the G. O. P. national committee with whom the nominee had been conferring for several days in New York.

Assistants to Be Chosen.

Willkie's previous proposal for a three man campaign board has been revised, and Martin will be both campaign manager and national committee chairman, serving without pay. National Chairman John Hamilton will be retained as executive assistant to Martin. Other assistants will have charge of various campaign activities, such as the organization of the independent vote.

It had been known from the start that Willkie wanted Martin or Gov. Harold E. Stassen of Minnesota to take the job as campaign manager, but Martin had hesitated because of his work as minority leader in congress, which is still in session. Yesterday, it was reported, Martin finally agreed to serve. If Willkie is elected President and the Republicans win control of the house in November Martin is in direct line for the speakership.

McNary Favorably Impressed.

Senator McNary, who met Willkie for the first time today, said after his conference with the presidential nominee:

"I am impressed with his sincerity. He has a very human side to him that is very encouraging. He will make a great candidate and a great President."

At the congressional dinner tonight in his honor Willkie met the Republican members of the senate and house, including all those who had formed a bloc at the national convention in Philadelphia in an effort to stop his nomination. The members of the "stop Willkie" bloc apparently are now convinced that the party did a wise thing in nominating him. The dinner was private and informal.

Congressman Martin Presides.

Congressman Martin presided at the dinner. He announced there would be no speeches, but there were prolonged cries of "We want Willkie" from all over the ballroom and finally the nominee responded. He expressed gratitude for the enthusiastic reception.

"When this gallery calls 'We want

[Continued on page 9, column 3.]

SLOT MACHINES HIT JACKPOT IN RECORD PRODUCTION OF COINS

Washington, D. C., July 8 (AP).—Slot machines forced the United States mints to record production in the last 12 months.

Nellie Taylor Ross, director of the mint, reported today that 768,093,000 coins with a face value of $39,994,000 were turned out in the last fiscal year by the Philadelphia, Denver, and San Francisco mints. This was more than double the preceding year's output.

Asserting the records were made in production of pennies, nickels, and dimes, Mrs. Ross said the "unusually high demand for coins" was due primarily to "the increasing use of coin-vending machines as well as other devices operated by coins."

THE MYSTERY OF THE THIRD TERM NOMINATION, OR WILL HE OR WON'T HE?

"Of course I can't accept or refuse before it's offered to me." | *"This is so sudden! I must have a couple minutes to think it over."*

"I WON'T RUN another step!" | *"Of course, I might get caught in the draft!"*

"The very idea! Whoever heard of such a thing!" | *And this is all we know of it.*

English Wife Frowns; Nazi Chutist Wilts

LONDON, July 8 (AP).—An unarmed British housewife put on her "fiercest frown" today and captured a German aviator who parachuted from his disabled plane into her front yard. He gave up his pistol when she demanded his surrender.

The German's plane was shot down by British Spitfires in a fight over northeastern England.

Mrs. Nora Cardwell, 5 feet 8 inches tall, and the wife of an officer of the local defense volunteers, saw the invader floating to the ground.

Tackles Him Right Away.

"I went straight to the telephone but it was out of order," she said. "So I told a boy to go on bicycle for the police.

"I thought if he was a parachutist it was best to tackle him right away. There were two or three people about but they didn't do anything.

"So I put on my fiercest frown and walked up to the man. I felt tiny beside him. He must have been at least six feet tall, but I could see he was terrified. He looked green."

She Gets the Pistol.

She said that when she first looked at the German she thought he was unarmed, but when she reached him she saw he had a pistol. She pointed to the gun and demanded, "I want it." She got it, and after that she marched him off to await the police and start him on the way to internment.

"I don't want to make a song and dance of the affair," was Mrs. Cardwell's final comment.

Her husband, who reached home after the "parashooting" was all over, said, "I think she did very well."

British Urge 'Sponge Baths' to Save Water for Fires

BIRMINGHAM, England, July 8 (AP).—Residents of two towns in the lake district, northwestern England, have been advised to be satisfied with a "sponge down" in place of the usual baths in order to save water for fire fighting.

DRIVER WITH A BLIND PENSION EXPLAINS HIS LACK OF A LICENSE

North Chicago police who arrested Warren Odett, 53 years old, last night for driving away after knocking over a signpost June 29 asked to see his driver's license. Odett said he didn't have one, but he did have a reason the police hadn't heard before.

"I get a blind pension from the state," Odett said. "Even if I applied, I couldn't get a license."

Chief of Police Jacob Novak said Odett's vision undoubtedly was defective. Odett said he was unable to work because of his lack of vision, but that occasionally he takes his car out because he feels the need for a little air.

He was released on $25 bond and will be arraigned Saturday before Police Magistrate J. B. Neahaus on charges of leaving the scene of an accident and having no driver's license. Odett lives at 14th street near Green Bay road, a mile west of North Chicago. His pension is $1 a day.

ARRANGE SECOND SHIPMENT OF TNT TO GREAT BRITAIN

Gallup, N. M., July 8—(AP)—Another 10,000,000 pounds of TNT is expected to be loaded this week at the Fort Wingate government arsenal for shipment, presumably to New Orleans, unofficial sources disclosed today. Capt. J. L. Ahern, coast guard, captain of the port at New Orleans announced today establishment of an anchorage for loading explosives 10 miles from the city.

More than 8,000,000 pounds of explosives, a portion of war department surpluses, were shipped two weeks ago in 132 freight cars to New Orleans for trans-shipment by boat to England.

According to unofficial but informed sources here, the second shipment is expected to start some time during this week. About 150 to 200 freight cars will be utilized.

The Fort Wingate arsenal, located in the high plateau country just west of the continental divide, is one of the largest storehouses for explosives in the nation. Surplus explosives were stored there following the world war.

British Intern Admiral; Was Nazis' Friend

BY LARRY RUE.
[Chicago Tribune Press Service.]
(Picture on back page.)

LONDON, July 8.—Admiral Sir Barry Edward Domvile, who distinguished himself in the royal navy, and Lady Domvile were arrested today at their home and have been interned under the defense regulations. Admiral Domvile, who is 62 years old, retired in 1936 after a brilliant naval career. His father was the late Adm. Sir Compton Domvile.

The nature of the charges against the admiral and his wife was not disclosed by the authorities.

At the recent trial of a Bristol school teacher charged with advertising German radio propaganda, however, it was alleged that a letter found in her room came from the admiral. It was said to have described the German broadcasting station as "grand."

Twice Visited Hitler.

The admiral went to Germany in 1937 to shoot deer with Heinrich Himmler, head of the Nazi secret police, and twice before that had been Adolf Hitler's guest.

He was one of the leading apostles of Anglo-German friendship before the present war began, and became head of "The Link," an association endeavoring to promote good relations between the two peoples. The organization was dissolved at the outbreak of the war.

Headed Naval College.

After serving thruout the last war Admiral Domvile was promoted to director of plans at the admiralty in 1920, and was chief of staff of the Mediterranean fleet from 1922 to 1925. He was director of naval intelligence from 1927 to 1930, and in command of the third cruiser squadron in the Mediterranean from 1930 to 1932. He served as president of the royal naval college from 1932 to 1934.

Lady Domvile is the former Alexandrina van der Heydt. They were married in 1916 and have two sons and a daughter.

FRANCE, CRADLE OF LIBERTY, NEAR DICTATOR RULE

GENEVA, Switzerland, July 8 (AP).—Vanquished France, cradle of republican freedom in Europe, appeared tonight on the threshold of a virtual totalitarian dictatorship headed by Premier Marshal Henri Philippe Petain, the man who surrendered to Germany.

Premier Petain.

Dispatches from Vichy, seat of the German-mastered French government, said the premier, who is 84 years old, would head a new régime under the fuehrer-like title of "chief of state," but without the personal power of Adolf Hitler.

These advices also forecast the resignation of President Albert Lebrun to make way for a new Nazi-Fascist government under Petain, the world war hero of Verdun.

Laval, Weygand Named.

The censored French press said Petain would take "only the title of executive power"—presumably as a figurehead—under the proposed arrangement. The government, it was indicated, would be dominated by a triumvirate consisting of Gen. Maxime Weygand, former allied commander in chief; former Premier Pierre Laval, and former Labor Minister Adrien Marquet.

The reshaping of France's republican government into the totalitarian mold was expected to begin Wednesday or Thursday at a meeting of the French parliament in Vichy.

The French press described the new constitution as corporative—a term Fascists apply to Mussolini's Italian government.

Since Petain became head of the French government, upon the resignation of Premier Paul Reynaud, who refused to capitulate to Germany, the semi-Fascist Croix de Feu [Cross of Fire] organization of Col. François de la Rocque reportedly has gained powerful influence among army, navy, and air force officials.

War Guilt Clause Favored.

Havas, French news agency, reported from Vichy that a large number of deputies had approved a war-guilt resolution. The motion, which Havas said was assured of overwhelming support in parliament, would ask immediate government identification and punishment of "all those politically, civilly or militarily responsible" for France's downfall.

Speaking at Vichy, Pierre Laval, former premier and foreign minister, stressed his efforts to "keep France free from excessive interference in British action."

Georges Bonnet also spoke, defending his action as foreign minister just before France declared war and in the first days of the conflict. Last Sept. 1, he declared, he accepted in the name of France Italian proposals for a conference to settle the German-Polish conflict.

The next day, when Poland already was at war with Germany, Bonnet said, he continued his pacification efforts and agreed that a conference should take place. He asserted, however, the Polish and British governments made this impossible by insisting that the Germans first evacuate the territory they had occupied.

REPORT ANNAM EMPEROR, 27, ASSASSINATED

LONDON, July 8 (AP).—A Reuters [British news agency] dispatch from Bangkok, Thailand, said today the local press reported that Emperor Bao Dai of Annam had been assassinated at Hue, an East coast town of Annam. No confirmation was available at Bangkok, Reuters said. The emperor, 27 years old, succeeded his father on the throne of Annam in 1925. Annam is the east coastal part of Indo-China and has been a French protectorate since 1886.

Franco Gives Leopold's Children a Palace in Spain

MADRID, Spain, July 8 (AP). — Generalissimo Francisco Franco today placed the La Granja palace in south Segovia province at the disposition of the three children of King Leopold of Belgium. Originally they planned to go to Portugal.

Canada Will Register All Persons Older Than 16

OTTAWA, Ont., July 8 (AP).—Preparations for the registration next month of all persons more than 16 years old, male and female, were disclosed tonight as a part of the stepping up of the Canadian war effort.

BRITISH DEPRIVE NAZIS OF 35,000 TON RICHELIEU

Destroyer Is Sunk, London Admits.

(Map on page 2.)

LONDON, July 9, Tuesday (AP).—The people of Great Britain today were told of great blows, given and received, in the sea and air warfare with Germany. The most important were these:

1. A "successful action" by the British fleet was claimed to have kept from enemy hands France's mightiest battleship, the 35,000 ton Richelieu, launched at Brest, but still not completed for service.

2. The admiralty announced the 1,100-ton British destroyer Whirlwind had been sunk by a torpedo.

3. Eight German planes were reported shot down and three British planes lost in combating air raids over Britain and over a convoy in the English channel.

4. British planes continued retaliatory raids over Germany, striking hard at German held airdromes and naval bases.

Save Whirlwind Survivors.

The admiralty said survivors were rescued by another British warship before the Whirlwind sank and admitted there were some casualties, tho no figures were given. The Whirlwind had a normal complement of 134, but there was no indication that was the number aboard. The Whirlwind was built in 1918. It had four 4-inch guns, six 21-inch torpedo tubes, and had stern chutes for use as a mine layer.

There was no indication of the scope of the engagement involving the Richelieu, nor whether it was connected with the loss of the Whirlwind.

The action against the Richelieu—presumably sunk, seized, or damaged—was said to have taken place early yesterday. A more detailed account of the action was expected later today.

Continuation of Seizures.

The operation was described as a continuation of the seizure of French warships started last week to prevent fulfillment of the armistice pacts between France and Italy and France and Germany.

The Richelieu was the nearest completed of France's newest class of four mighty warships intended to dwarf the 26,500-ton Dunkerque and Strasbourg. Both of them were damaged in last week's fight off the Algerian coast.

Altho the Richelieu had been launched, it was understood her armament had not been completed. Other ships of her class still incomplete were the Clemenceau, Jean Bart and Gascogne. The Jean Bart was afloat but reported definitely out of Germany's hands.

The Richelieu went down the ways at Brest in January, 1939. Her speed exceeded 30 knots and she was armed with four 15-inch guns, and many smaller guns.

May Have Been on Test Run.

Because of wartime precautions there has been no authoritative information recently on the whereabouts of the Richelieu, except a statement issued in London Saturday which said it was not in possession of the Germans.

The most recent word came last week. At that time it was said the battleship had put out from Brest into the Atlantic, possibly on a trial run.

Meanwhile Britons, pounded by accelerated "pre-invasion" bombings all day and into the night, heard "more German radio stations than usual" fading out last night and took that for a sign the British air force was striking back with a vengeance.

Radio listeners reported that stations at Berlin, Stuttgart, Cologne, Frankfurt, Bremen and Hamburg went off the air shortly before midnight—one of them in the middle of a broadcast in English.

German radio stations have been going off the air during bombing raids by the British to prevent their broadcasts from guiding the raiders to their targets.

Air Fights in the Night.

Over England the sounds of air fights were heard long after dark, and searchlight beams criss-crossed the sky.

Bombs were dropped during the night on buildings in one northeast town. Most of the day bombings were in the southern part of England.

At one point three German raiders dropped three bombs in the shopping district of a southwestern town.

Besides the planes downed, the

British reported a number of others "so seriously damaged that they are unlikely to have reached home."

In earlier raids air fights raged along the coast, including an hour-long dog fight involving about 25 planes over a British ship convoy.

A British fighter plane and four German planes were downed in this battle, which ranged over land and sea along the southeast coast. The surviving raiders finally turned and sped for home.

The convoy was attacked by 15 German bombers and fighters which approached from the direction of the French coast. Bombs plunged into the sea, missing the ships, and British planes swarmed to the defense. The convoy ships continued on their course.

A. G. Dewar, a workman on a nearby cliff, said one shot down Messerschmitt plane plunged to earth about 30 feet away from him.

Pursued to the Ground.

"The plane's tail was on fire and one wing was ablaze," he said. "Only a plane length behind it was a British Spitfire, which was raking the falling enemy with machine gun fire. The German almost hit the roof of two bungalows, swooped across the main road, and fell in a hollow."

Dewar said the Germans must have brought up reënforcements, for he counted 22 German bombers, all less than 1,000 feet up.

The air ministry reported that four other German planes were known to have been destroyed in other raids on Britain.

Enemy bombers attacked two coastal towns yesterday morning, but two were shot down by British fighters, it was announced.

"The enemy attacks caused some damage and a few casualties in a town in the west of England. Bombs also were dropped on a town on the east coast of England, but little damage and no casualties were reported from this quarter," the communique said.

Drop 100 Incendiary Bombs.

About 100 incendiary and 12 explosive bombs were dropped in an early Monday raid on a northeastern town in which several persons were injured, three houses demolished, and eight others damaged.

One of the German forays, on a southwestern town, was made by a "gliding bomber" which flew several miles with its engines shut off and arrived over the town unheard.

New information added an entire family of five to the toll of dead in a western England town Sunday night. All were killed by one bomb. Four other families, taking shelter indoors, were buried under their caved-in homes when bombs fell in the heart of a residential area.

The air ministry said that seven German planes were destroyed in air battles over Britain on Sunday.

Carry Raids to Germany.

Barracks at Germany's great naval base at Wilhelmshaven were among the objectives bombed by British war planes on Sunday night, the air ministry announced.

A communique added that German held airdromes at Heide, Westerland, and Hornum in the Frisian Islands at Wesel, north of the Ruhr, and Rotterdam and Brussels also were bombed. Two British aircraft were missing.

The air ministry claimed that "great damage" was done to the dock and gates in a four minute raid on the Leopold basin at Ostend yesterday and that a direct hit was made on a large German supply ship. The communique said the basin was a base for enemy supply ships. Many fires were started, it was asserted.

"Another German supply ship in the harbor at Willemsoord, on the Dutch coast, was bombed," the communique said.

Attack Railway Yards.

In Germany "targets of military importance" were attacked at Ludwigshafen and Frankfurt and railway sidings and yards at Osnabrueck, Soest, Hamm, Ruhrort-hafen, and Gremburg and the canal basin at Duisberg-Ruhrort.

"Our aircraft attacked an enemy vessel in Boulogne [France] harbor Sunday night," the communique said.

The air ministry announced that a big four engined plane was destroyed on the ground and a Messerschmitt fighter shot down in flames in a series of daylight raids over enemy territory Sunday afternoon. The enemy airdrome at Eschwege, in central Germany, was "successfully attacked," it was stated.

Air Raiders Have a Busy Day

(Story starts on page 1.)

Map locates areas in Great Britain, Germany, and German occupied territory which were the targets of air raids yesterday.

NAZIS CONTINUE TO STAB BRITAIN BY AIR AND SEA

Bomb Ports; U-Boats Raid Shipping.

BULLETIN.

BERLIN, July 9, Tuesday (AP).—German naval and air forces have sunk 330,000 tons of merchant shipping flying the British flag or bound for Britain in the last eight days, exceeding the record for any equal period since the war started, the information service, Dienst aus Deutschland, reported today.

BY SIGRID SCHULTZ.
[Chicago Tribune Press Service.]

BERLIN, July 8.—The German air force today continued to prepare the ground for a general attack on Great Britain. Southern and middle England again were raided by German bombers which also attacked British shipping in the English channel. German U-boats were active against British shipping off the north Spanish coast. The war communique reported the sinking of 21,000 tons of merchant shipping, including the armed British steamer San Fernando of 18,000 tons.

German air raids were directed against the industrial area in middle England, the communique said. Bombs were dropped on armament plants in Newcastle and Middleborough. In south England railway lines in the Brighton area and coastal batteries on the Isle of Wight, were raided.

Renew Raids on Cornwall.

German bombers continued attacks on Cornwall, the southwestern tip of England. Port facilities and hut camps at Falmouth were bombed.

On the south coast of England air bombs sank one transport vessel and two merchantmen.

German attacks against shipping led to fierce British-German air fights over the English channel. The Germans said 14 British planes were shot down yesterday.

British Bombs Kill Nine.

AMSTERDAM, the Netherlands, July 8 (AP).—Nine civilians were killed this afternoon by British air bombs dropped on Sliedrecht, 20 miles east of Rotterdam.

REVISE CABINET IN CANADA; NAVY MINISTER NAMED

OTTAWA, Ont., July 8 (AP).—Premier W. L. Mackenzie King, in the most extensive cabinet reshuffle since the war began, tonight named Premier Angus L. MacDonald of Nova Scotia as defense minister for naval services, a new post.

MacDonald's appointment places Canada's armed forces in the hands of three war veterans. The others are Col. J. L. Ralston, defense minister, and Maj. C. G. Power, air minister.

Col. W. P. Mulock was named postmaster-general, and Col. Colin Gibson minister of national revenues. J. L. Ilsley was named finance minister in succession to Col. Ralston.

KING HAAKON ARGUES NORWEGIANS WANT HIM TO KEEP THRONE

LONDON, July 8 (AP).—Haakon, exiled king of Norway, asserted in a broadcast from Buckingham palace today that in refusing to abdicate he felt certain he was acting "in conformity with the wishes of the Norwegian people."

King Haakon.

"My motto has always been and forever will be everything for Norway.

"It would grieve me deeply if I were to separate from Norway," he added, but said he would take such a step if he believed that was the wish of the Norwegian people and the Norwegian government.

The present Norwegian administration in Oslo which demanded his resignation was German dominated, Haakon said, and did not represent the will of the people.

WINDSOR'S AID FLIES TO LONDON; CALLS AT PALACE

[Chicago Tribune Press Service.]

LONDON, July 8.—Maj. Gray Phillips, secretary of the duke of Windsor, has arrived in London from Lisbon, but there was no confirmation either in London or Lisbon of the report that the duke and duchess intend to return to England.

Phillips called at Buckingham palace today and conferred with King George's private secretary. It was not disclosed whether he saw the king personally to advise him of his brother's plans.

The duke and duchess are staying in Lisbon with a Portuguese banker, Espitiro Santo. Phillips flew to London over the weekend, but his arrival was kept secret until he called at the palace.

OCEAN VESSEL MOVEMENTS.

Arrived.	At.	From.
Samaria	New York	Liverpool
Ville d'Anvers	New York	Glasgow
Departed.	**From.**	**For.**
President Polk	Cape Town	New York

Chicago Daily Tribune.
THE WORLD'S GREATEST NEWSPAPER
Vol. XCIX. Tuesday, July 9. No. 164.

Published daily except Sunday at Tribune Tower, 435 North Michigan avenue, Chicago, Illinois.
The Tribune company, publishers.
MAIL SUBSCRIPTION PRICES.
Mail subscription prices in Illinois [outside Chicago], Indiana, Iowa, Michigan, and Wisconsin: Daily Tribune only, $5.00 per year; with Sunday Tribune, $12.40 per year.
Zones 3 and 4 in states other than Illinois, Indiana, Iowa, Michigan, and Wisconsin: Daily Tribune only, $7.50 per year; with Sunday Tribune, $16.00 per year.
Zones 5, 6, 7, and 8, inclusive, Canada, Mexico: Daily Tribune only, $12.00 per year; with Sunday Tribune, $19.80 per year.
Foreign: Daily Tribune only, $26.00 per year; with Sunday Tribune, $42.00 per year.
Entered as second class matter, May 14, 1903, at postoffice at Chicago under the act of March 3, 1879.

BRITAIN GEARS UP ARMY AND NATION FOR TOTAL WAR

Reports 1,760,000 Men Ready to Fight Foe.

BY LARRY RUE.
[Chicago Tribune Press Service.]

LONDON, July 8.—Britain tonight felt supremely confident of its ability to withstand invasion and saw new evidences that the United Kingdom is gearing up for total war. Among the evidences were these:

1. It was estimated that 1,760,000 men are ready to meet the Germans with the backing of thousands of others.

2. Recruiting has vastly speeded up. June recruits were several times those of May and now the recruits are averaging 7,000 daily.

3. Industrial and war material production is exceeding its expected schedule and is yielding the highest output on record.

That Britain is thinking of more than defense alone was indicated by a war office spokesman who said "we must take care not to become too defense minded. We must be ready to meet Germany anywhere."

Might Attack on Continent.

This lent additional indications to some observers that the British might attack Germany on the continent instead of waiting for the Nazis.

The nine British divisions which fought their way out of the battle of Flanders and escaped by way of Dunkirk have been reëquipped and brought up to full strength [12,000 to 15,000 men to a division].

Besides these, there are many more complete divisions, some of which fought in Norway and France. Every unit has a full draft of officers and is equipped in accordance with the program based upon the experiences gained from the fighting in France, Belgium, and Norway.

Behind this great army there are 1,060,000 local defense volunteers organized especially to combat parachutists, 1,500,000 air raid precaution workers and the mightiest navy and air forces the nation has known.

Besides these home forces are Canadians, Australians, New Zealanders, French volunteers, and an important number of Polish, Czech, Dutch and Norwegian fighters. It is estimated that these dominion and volunteer forces number 600,000 to 700,000 men.

Adopt "Precision" System.

In the last two weeks an immense amount of work has been done to prepare defenses in all parts of the country.

The British are introducing "precision workers" in the army organization. These men, like those accompanying the German troops, are experts in all types of mechanics and defenses. They assure that the army will operate at full capacity and also will detect new weapons or designs of the enemy.

A production council now specifies the type of weapons to be given manufacturing priority. Great steps are reported in machine tool construction, with a tremendous increase of production per worker.

Skilled workers have been directed to register at employment bureaus so they can be drafted into new jobs and man new machines whenever skilled labor is necessary.

War factories originally scheduled to come into operation next year already are operating. Classifications of craftsmen have been abrogated temporarily to speed up shipbuilding.

Prepare to Outlaw Strikes.

An order outlawing strikes and providing compulsory arbitration of trade disputes is being prepared and is expected to intensify the production of war materials.

The ministry of supply is discussing with manufacturers the nationalization of production of certain essential items, the use of substitute materials and new methods to increase the output.

The ministry of labor announced that on June 17 unemployment dropped to the lowest level recorded since 1920. Only 766,835 were unemployed, 113,980 less than in May. Moreover, the roll now contains 92,000 who in May, altho unemployed, were not registered because they had not claimed unemployment benefits.

Two British Troopships Drop Anchors at Lisbon

LISBON, Portugal, July 8 (AP).—Two British troopships, the Fabian and John Holt, loaded with 912 and 1,087 men, respectively, were anchored here today. It was reported the majority of the troops aboard were Senegalese or French soldiers. The destination of the troopships was not disclosed.

LEARN
JIU-JITSU
From Foremost Jiu-Jitsu Experts in America
The science against which neither greater size nor strength counts.
SPECIAL SUMMER RATES THIS WEEK
Gratify your desire to learn this science NOW
JIU-JITSU INSTITUTE
188 W. Randolph St. Dea. 9180

TODAY'S TRIANGLE SPECIALS

COMPLETE LUNCH!
Flavorful Chipped Beef and Cream on Toast, with Plump Green Peas, French Fried Potatoes, Bread and Butter, Dessert and Choice of Beverages . . .
40c

BREADED VEAL CUTLET
Pride of our Chefs! Tender Veal Cutlet, Deliciously Breaded, Served with Tomato Sauce, Red Beets, Mashed Brown Potatoes and Bread and Butter . . .
35c

ZESTFUL HONOLULU SALAD
Crisp Combination of Shredded Lettuce, Double Thick Slice Pineapple, Cream Cheese, Hard Cooked Egg, Strip of Bacon, Quartered Tomato, Dressing, Whole Wheat Toast and Butter . . .
40c

WATERMELON JUBILEE!
Summer's Really Here. Taste a Big Piece of these Gorgeous Georgia Fugitives from Dixie. We Have Thousands of them Shivering on Ice. Generous Cut, Pink and Frosty . . .
15c

Your Host, D. L. TOFFENETTI
TRIANGLE RESTAURANTS
Cool as an Ocean Breeze • Famous for Ham and Sweets
57 W. RANDOLPH ST.*
225 South Wabash Avenue · 171 West Madison Street · 6 South Clark Street* · 194 West Randolph Street · 119 South Clark Street · 307 South Clark Street
*OPEN ALL NIGHT

JUNIOR MISS SHOP, FOURTH FLOOR

SPECIAL $5.95

JUNIOR MISS SHOP EXCLUSIVE
CHECKERBOARD GINGHAM
IN A CRISP SUIT FOR TOWN AND COUNTRY CAVORTING.
ALSO IN A NEAT AND TINY CHECK, IF YOU PREFER.
SIZES 9 TO 15

CARSON PIRIE SCOTT & Co
Junior Miss Shop, Fourth Floor, Wabash.

CONVENIENT CREDIT—GUARANTEED SATISFACTION

ODD SIZES
There's nothing "odd" about odd sizes here—it's the regular thing—with proportions and variations to fit every man up to 56 long stout

ROTHSCHILD
PALM BEACH SUITS
by the thousands—and with the greatest fitting service in the land
$16.75
guaranteed lowest price of the year

There's no Palm Beach suit service quite like this anywhere in the land. First of all, you have thousands and thousands to choose from—every one a new 1940 model—with the new concave shoulders—new snug fitting collar—new body drape—every one air-conditioned and wear-conditioned—without a particle of lining. Next, you have every color imaginable to select from—whites, tans, grays, blues, greens, stripes, checks, pastel shades and darker business colors. But most important of all, our experienced salesmen give you a courteous helpful service—and our expert fitters see that the suits drape properly on you. Last but not least, your satisfaction is guaranteed 100%. Try it—you'll like it

On our specialized summer suit floor—the 6th

Students' Palm Beach suits $15.50
—sizes 33 to 38

Cadet Palm Beach suits $9.95—sizes 11 to 16
3rd floor

2 hours free parking at Palmer House garage, Quincy near State, with every purchase of $1 or more

MAURICE L ROTHSCHILD
State at Jackson

For inning by inning scores, results of major prize fights, swim meets, golf tournaments, and other headliner sports contests, except horse racing, call the Tribune's Sports Bulletin Service number—SUPERIOR 0260. Thirty trunk lines have been set up for Superior 0260 and reserved to give you faster bulletin reports.

THE NEIGHBORS By George Clark

7-9 Reg. U. S. Pat. Off. Copyright, 1940, by News Syndicate Co., Inc.

"Hey! Don't be too sweet on him. He's ONE that we're not going to spoil!"

French Shriner & Urner
SEMI-ANNUAL Sale
MEN'S FINE SHOES
Most Custom Grade Styles
$9.95
a few models slightly higher
Entire spring & summer models included Stock
MADE IN OUR OWN FACTORY
SHRINER SHOES as low as $7.95
CHICAGO SHOPS
106 So. Michigan Ave. (Monroe Bldg.) 'Phone Randolph 3266
16 So. Dearborn St. (Hotel Hamilton Bldg.) 'Phone Central 1116
314 North Michigan Ave. (Just South of the Bridge) 'Phone Randolph 0486

Stout Women!

★ Mail and Phone Orders Randolph 9800

Sizes 38 to 52

$3.99

Air Cooled MAIN FLOOR

Printed Rayon Crepe

Bolero Culotte

A swell two way zipper playmate . . . a low back culotte sun-suit and bolero . . . a real all-arounder for beach, sports, and for lounging. Scatter dot on Navy, Beet, Copen or Dusty Rose. Easy to tub.

Extra Size Specials!

2-Pc. Slack Suits.....$3.99
Bathing Ensemble.....$2.99
Cotton Culotte.....$2.29
2-Pc. Play Suits.....$2.29

Lane Bryant
101 N. WABASH AVE.

MAIL a box of Mrs. Snyder's to a SHUT-IN

Stop a second . . . and think . . . and you'll remember a SHUT-IN you'd *love* to make happier. Send a gift they'd love; come and write *name* and *address* on one of my labels, tell us *what* to send . . . and that's *all* . . . we'll pack and mail it for you. P. S. Write an encouraging letter, too.

MRS. SNYDER'S SUMMER SPECIAL is delicious . . . a hot weather treat! There are no chocolates, only delightful caramels, cocoanut pieces, brittles, nut candies, fruit jellies, and chewies!

2 pound box, $1.10

MRS. SNYDER'S CANDIES
Out of towners send orders to 119 N. Wabash
CHICAGO

Advertise in the Tribune

CHICAGO GROUP FORMED TO AID CHILD REFUGEES

Organize to Place War Victims in Homes.

APPLICATION BLANKS.

Application forms now in use in Chicago for persons wishing to accept European refugee children for the duration of the war are available at the Chicago Tribune public service bureaus in the Tribune Tower, 435 North Michigan avenue, and at 1 South Dearborn street. Yesterday 156 calls were made to the bureaus in regard to these forms: 135 personal calls, 19 by telephone, and two by mail. In the two days the blanks have been available, there have been 160 calls for them.

BY GEORGE MORGENSTERN.

(Picture on back page.)

Action was taken yesterday by 21 social agencies to form a Chicago group to represent the United States Committee for the Care of European Children to place children from the European war zone in temporary homes in the United States.

A committee of six was appointed to nominate the general committee which will serve the Chicago area. The names of those nominated will be announced today or tomorrow and will be forwarded to New York for approval by the national committee on Thursday.

Sheil to Fly to New York.

The Most Rev. Bernard J. Sheil, auxiliary bishop of the Catholic archdiocese and head of the Catholic Youth organization, the only Chicago member of the United States committee, will fly to New York tomorrow night.

The meeting yesterday was held in the headquarters of the Illinois Children's Home and Aid society at 208 West Washington street.

Those who will serve on the nominating committee are M. K. Reckord, general director of the Illinois Children's Home and Aid society, who will act as chairman; Mrs. Kenneth F. Rich, director of the Immigrants Protective league; Miss Sophonisba P. Breckinridge, director of the School of Social Service administration of the University of Chicago and chairman of the child refugee committee of the American Association of University Women; Wilfred S. Reynolds, director of the Council of Social Agencies of Chicago; the Rev. Vincent W. Cooke, superintendent of the Catholic Home bureau, and Jacob Kepecs, executive director of the Jewish Children's bureau.

To Serve as Clearing House.

Reckford explained that the general committee to be named for Chicago will serve as a clearing house for information to the public, for consideration of applications from those wishing to receive children into their homes for the duration of the war, and as a child placement agency.

Those attending the meeting decided to wire the United States committee in New York to take immediate steps to obtain an administrative order from Washington to permit children of British parentage and of seven other nationalities to be brought into this country on visitors' visas.

Reynolds said in connection with the formation of the general committee for Chicago that Bishop Sheil had informed him he was in sympathy with the need for a local committee and hoped that it would be organized with thoroness.

Father Cooke stated that at present there are three principal reception centers ready to house the first shipments of children expected thru Canada next week. These are at Wellesley and Vassar colleges, and at Doddridge farm, owned by the C. Y. O., five miles southeast of Libertyville. The farm can accommodate 500 children in 18 buildings which have been furnished as dormitories.

How Passage is Paid.

Reckord said it was his understanding that the British government would pay the passage only of children in state-aided schools, and that the parents of all others would be expected to advance passage money. It was explained, however, that the United States committee might be called upon to meet transportation costs from ports such as Halifax and Montreal in Canada where the liners from Britain dock.

None of the children being sent over by the Children's Overseas Reception board, the official British agency in charge of their evacuation, will be accompanied by his mother or women relatives.

In addition to the six members of the nominating committee, others who attended the meeting were Mrs. Alfred D. Kohn of Hull House; Miss Ruth Cole Nice, Chicago Orphan asylum; Frank Torell, executive secretary of the Chicago Committee for Christian German Refugees; Miss Virginia C. Frank, executive director of the Jewish Social Service bureau; Mrs. Edwina Lewis of the Council of Social Agencies; Joel D. Hunter, general superintendent of the United Charities.

Others Present.

Miss Lea D. Taylor of the Chicago Federation of Settlements, and the Chicago Commons association; Samuel A. Goldsmith, executive director of the Jewish Charities of Chicago; Miss Elizabeth Hughes, Illinois Conference on Social Welfare; Mrs. M. Ogden West, executive secretary of the English Speaking union; Mrs. Frank H. Woods Jr. of the English Speaking union and Illinois Children's Home and Aid society.

Mrs. J. R. Elliott, Friends Service league; Pierce Atwater, director of the Chicago Community fund; Mrs. Edward H. Brewer, vice president of the Illinois Children's Home and Aid society; Mrs. Paul Mitchell, president of the American Association of University Women; Mrs. Charles Dempster, general chairman of war relief for the English Speaking union, and Mrs. Edison Dick of the English Speaking union and Illinois Children's Home and Aid society.

Committee Meets to Aid Refugees

(Story in adjoining column.)

[TRIBUNE Photo.]

Mrs. Frank H. Woods Jr. (left) and Mrs. Edison Dick of the English Speaking union, with M. K. Reckord, director of the Illinois Children's Home and Aid society, at meeting of social agencies yesterday to co-ordinate aid for refugee children. Some of the young refugees who arrived in New York aboard the Scythia are pictured below.

Alberta Schenck fled to England after her native Czecho-Slovakia was invaded and now has come to the United States.

[Acme Photos.]

Nora Weinraud of Vienna, who came to safety in the United States via England.

UNION CHARGES U. S. WAGE CHIEF DELAYS DEFENSE

Washington, D. C., July 8 (AP).—A charge that the wage-hour administration is delaying national defense construction work was made today in a statement issued by John Crawford, financial secretary of a local sand and gravel workers union [A. F. of L.].

The statement, referring to a strike by employés of the Smoot Sand and Gravel company, Washington, said the company and union had agreed on terms, but that the wage-hour officials had ruled that "employés on marine dredges are not seamen and consequently cannot work more than 42 hours a week."

"These men want the work and the country needs the work," the statement said.

Claim Capt. Prien's U-Boat Torpedoed Arandora Star

LONDON, July 8 (AP).—London naval circles said tonight they had information that Lieut. Capt. Guenther Prien, whose U-boat last October penetrated Scapa Flow and sank the battleship Royal Oak, commanded the submarine that sank the British prison ship Arandora Star last week off Ireland. Approximately 1,000 persons are missing. It was said that 143 Germans and 470 Italians went down when the Arandora Star was torpedoed.

U. S. CLEARS WAY FOR FIRST 1,500 BRITISH CHILDREN

London Consulate Issues Permits for Entry.

BY LARRY RUE.

[Chicago Tribune Press Service.]

LONDON, July 8.—Since the immigration quota of the year opened July 1, more than 1,500 British children, ranging in age from 5 to 16, have obtained permits to enter the United States from the London consulate, John G. Eberhardt, consul general, announced tonight. The children are sponsored by individual Americans, either relatives, friends, of parents here.

At the same time the American Committee for the Evacuation of Children, which is composed of prominent American business men here, has received more than 2,000 letters from British parents applying for admission for their children under the mass evacuation schemes conducted by the Marshall Field committee in the United States, Lawrence L. Tweedy, chairman, said.

Because 6,000 to 7,000 applications to send children overseas thru the Children's Overseas Reception board have been received daily, the government announced, no more applications will be received until further notice. The British authorities are unable to handle so many requests.

British Quota Totals 65,000.

The British quota, amounting to 65,000, is wide open and it is believed that at least 50,000 will be children.

The United States government requirements for children's visas demand valid British passports, birth certificates, and a cable from an American relative or friend direct to the American embassy, agreeing to receive and assume full responsibility for the maintenance and custody of the child.

Another cable is required from the sponsor's banker, stating that in the bank's opinion the sponsor is financially able to fulfill his undertaking. A $10 visa fee is charged.

Children proceeding to the United States unaccompanied by their parents are required to have a document signed by their parents consenting to their departure.

Every applicant, even infants in arms, must pass a physical examination. A more complete physical examination will be given at Halifax, Nova Scotia, or some other port in Canada where the children first land on the American continent.

Transportation Expenses.

As far as transportation expenses are concerned, an average of 17 pounds [about $65] for each child is being taken care of by parents, relatives, or friends, but as far as is known here now American organizations sponsoring the mass evacuations must provide this in their general budget.

The American committee here is acting as liaison among the embassy, the British government, and the Children's Overseas Reception Board in America. It is receiving and attempting to classify the applicants with a view to adjusting the children as much as possible to a home, school, and religious background in America like that in which they were brought up in Britain.

The classification of the children involves even such information as whether they are from the "upper middle class." The types of child are noted under such terms as "highest, good, fair, and acceptable." Their circumstances are specified as "affluent, comfortable, or poor." Only three religions are mentioned, Protestant, Catholic, or Jewish.

Ask Parents' Occupation.

In the applications for children passing thru the London committee, parents are asked the occupation of the parents, the school that the child is attending, the grade the child is in, and whether the parents are able to pay his fare.

Requests reveal that many Americans hope to obtain children whose parents' occupation and religion are similar to their own.

An effort is being made to include in the evacuation scheme children under 5 years, as well as expectant mothers.

350 CHILD REFUGEES FROM BRITAIN ARRIVE SAFELY IN NEW YORK

New York, July 8 (AP).—Three hundred fifty British refugee children arrived unexpectedly on the British liner Samaria today—18 hours after the first contingent of 71 reached New York on the Scythia—while volunteer workers were speeding a nation-wide child refugee aid campaign.

Most of the newcomers were with parents or guardians and most had residences arranged. They ranged from babies to 'teen age, the average being about 8. Most of them had experienced air raid alarms, but none was found who had been in an actual bombing.

The Samaria left Liverpool, with about 800 passengers, June 30, only 30 miles ahead of the Arandora Star, the British internment ship which was torpedoed. A destroyer and a seaplane escorting the Samaria out to sea wheeled away unexpectedly to go to the aid of the Arandora Star. More than 500 German and Italian prisoners, aboard the Arandora Star were lost.

French Seize British Ships Off Indo-China, Nazis Say

New York, July 8 (AP).—A German radio broadcast heard today by CBS said all British ships in the Gulf of Tongking, off the east coast of French Indo-China, have been seized on orders of the French government. The move was described as a reprisal for the British seizure of French warships.

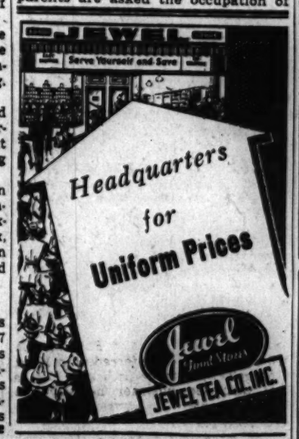

Shayne Clearance of all summer COATS AND SUITS

WOMEN'S and MISSES' SIZES —14 to 42
Second Floor

Coats in Summer Tweeds and Pastel Shetlands. *Formerly to $17.95.* NOW..... $8

Dressy Coats in Navy and Black and the season's newest shades. Also casual and dressy tweed coats. *Formerly $25 to $39.* NOW.... $16

2-Pc. Summer Suits in spun-rayons and crash-linens. *Formerly $15.* NOW..... $10

From the "YOUNG IDEA SHOP"
Sizes 9, 11, 13, 15
Third Floor

Tailored Seersucker Suits in gingham checks. *Formerly $7.95.* NOW $6

"Powder-Puff" printed Suits of spun-rayon. *Formerly $10.95.* NOW..... $8

Pastel Shetland Wool Coats. *Formerly $10.95.* NOW..... $8

Dress Coats in Navy Woolens
Formerly $22.95 NOW..... $13
Formerly $29.95 & $45 NOW..... $21

Coats of Fine Domestic Tweeds. *Formerly $22.95.* NOW..... $13

Coats of Imported English Tweeds. *Formerly $29.95 to $39.95.* NOW $21

It's wise to come early—because quantities are limited. And of course there's not a complete line of sizes in these sale groups.

JOHN T. SHAYNE
MICHIGAN at RANDOLPH

MAIL AND PHONE ORDERS FILLED—HAR 9000

Brucewood 3-PIECE SLACK SUITS of Cabana cloth

$3.50

Here it is—the most exciting style development of the day—a slack suit with a gay striped blazer coat. You wear the jacket separate or with the slack suit. It's a barrel of fun—and a barrel of value, too, at $3.50

The shirt & slacks are of the same color—which also serves as the color ground for the bright striped blazer—tan or blue—sizes 12 to 20 — 7th floor

MAURICE L ROTHSCHILD
State at Jackson

SKIPPER SPORTWEAR

Skipper summer sportwear will come in mighty handy whatever you do during the next few months. On the left is a wide rib, long sleeve slipover—in the center, a basket weave, short sleeve slipover with contrasting neck stripe and a gabardine weave swim or tennis trunk—at the right, a pineapple stitch slipover.

SLIPOVERS $1 GABARDINE TRUNKS $1.95

2 hours free parking at Palmer House garage, Quincy near State, with every purchase of $1 or more

MAURICE L ROTHSCHILD
State at Jackson

THE STORE FOR MEN

MARSHALL FIELD & COMPANY

Washington and Wabash *Store Hours: 9 a.m. to 5:30 p.m. Saturdays: 9 a.m. to 1 p.m.*

A Smashing Value Triumph!

SPECIAL SELLING 3-PIECE SLACK SUITS *at an action-compelling price* $6.95

Slacks and shirt in spun rayon *plus* extra shirt of cool, *lightweight* spun rayon. These handsome suits regularly sell for dollars more! You'll appreciate their quality features. Both shirts in the popular in-or-outer style with two flap pockets and smart ocean pearl buttons; the slacks with self-belt and zipper closure. In soft shades of blue, tan, brown and green. See them today!

Fifth Floor

THE STORE FOR MEN

Special! Tussy Cologne

Regular $1 Cologne 50c

Use as a body rub, or spray over yourself for summer charm. Tropical Spice, Mountain Laurel, Bouquet and Natural.

Tussy eau de Cologne (12 ounce size).....$1

Mail and Phone Orders Over $1. Call State 1500.

Mandel Brothers' Toiletries—First Floor—State

APPLICATION FOR $7,500-$11,250 ACCIDENT INSURANCE POLICY

AND SUBSCRIPTION TO THE DAILY TRIBUNE

NOTE: For the sum of 25c preliminary term fee, plus 10c a month in advance thereafter, the Chicago Tribune makes available to its Home Delivery Subscribers and members of their families who reside in the same household a $7,500 Travel Accident Insurance Policy. Insurance coverage eventually increases to $11,250 on continuous renewal. Issued by Federal Life Insurance Co., Chicago. NO MEDICAL EXAMINATION. One policy to a person. Issued only to applicants over 10 and under 70 years of age.

Mail this Coupon to the Chicago Tribune. SEND NO MONEY. Accredited representative will call and collect 25c. Official Carrier will collect monthly thereafter for Insurance and Subscription. Insurance will lapse if subscription is stopped.

☐ *I hereby order the Daily Tribune delivered to my home by Carrier six days a week, starting immediately, for which I agree to pay the regular rate.*

☐ *I am a Home Delivery subscriber and agree to continue.*

Do you apply for this $7,500 Travel Accident Policy?.....
(PLEASE PRINT)

Your Name?..... First Name Middle Name Last Name

Address?..... Number Street Apt.?.....

..... City State Phone?.....

Your Age?..... Date of Birth?..... Month Day Year

Are You Blind or Deaf?..... Are You Crippled?.....

Name of Person to Whom Insurance Is to Be Paid in Case of Your Death? (Beneficiary)

..... Relationship.....
First Name Middle Name Last Name

Applicant's Signature..... Sign in Own Handwriting

NOTICE: Orders for Home Delivery of the Tribune are acceptable only from persons residing where such service is maintained and are subject to rejection by the Tribune. All applications for insurance are subject to rejection by the Federal Life Insurance Co. Insurance does not become effective until noon the date policy is issued.

Form A2735—2-39

IMPORTANT

Argentine Distributor Wants New Lines

Leading Argentine wholesale firm, established 1888, ample capital, desires to enter exclusive sales agreements with important manufacturers of advertised brands:—

FOOD PRODUCTS
PROPRIETARY REMEDIES
COSMETICS AND PERFUMES

Advertiser has 43 salesmen, 10,000 accounts with general stores. Can stand any investigation. For information write:

JOSHUA B. POWERS, INC.
220 East 42nd St., New York City
Correspondence strictly confidential

AFTER 40 . . .
Drink the purest and softest water obtainable

Pure, pure water is what your internal system asks for. Chippewa water is so nearly non-mineral there is no possibility of calcareous deposits being left by the water in the kidneys, joints or arteries in a body where the organic functioning is faulty. Chippewa is Nature's purest and softest water. Refreshing, delightful. Drink 8 glasses daily for 2 weeks and note how much better you feel.

For Health's Sake—Drink CHIPPEWA SPRING WATER

Phone CANAL 1860
Vince B. Nyban, 1318 S. Canal St.

WELCOME TO
IRELAND'S
632-4 North Clark Street
Del. 2020
46 DELICIOUS FISH DINNERS
CHICKEN LOBSTER SUPPERS, $1.50
CHOICE COCKTAILS
FREE PARKING —— AIR CONDITIONED

LOANS
on Diamonds—Watches—Jewelry Silverware, Etc.
Courteous and Refined Service
ILLINOIS STATE PAWNERS ASSOCIATION LTD.
140 N. Dearborn 2d Fl.

INDIGESTION
may affect the Heart
One dropped in the stomach or outlet may act like a hair-trigger on the heart. At the first signs of distress sample soda and lemon. Control on Bell-ans Tablets to end gas fast. No laxative but made of the finest antacid medicinal known for acid indigestion. If the FIRST DOSE doesn't prove Bell-ans better, return bottle to us and receive DOUBLE Money Back. 25c.

FEARS OF ATTACK FROM PALESTINE DISTURB SYRIANS

Debate Whether French Would Resist British.

BY SAM BREWER.
[Chicago Tribune Press Service.]

ISTANBUL, Turkey, July 8 [uncensored].—With Anglo-French relations embroiled, Syria fears that a British invasion from Palestine is a possibility. Many in Syria fear that their erstwhile allies will move in to prevent a possible invasion by others.

"They fired our warships," was the comment being made when I left Syria yesterday. "Why shouldn't they attack here?"

Syria's future, even what is going on there at present, is a complete riddle inside Syria, as well as outside, to all but a few leaders who keep their own counsel. The public is calm enough, but apprehensive.

Ignorance of what is happening and divided opinions on what should have been done have produced a fertile crop of rumors to remedy the lack of hard facts. The strict news censorship helps the rumors along.

Weygand Fails to Return.

Ten days ago there were reports that Gen. Maxime Weygand, former allied commander in chief who formerly commanded the allies' near east armies, had returned secretly to Syria. They proved false.

The French have a force of over 250,000 troops in Syria that never saw action and if Syria is to be defended against invasion Weygand would be the commandant best fitted by experience.

The uncertainty is what the forces would do if the British attacked. Should they resist, or aid the British, or simply stand back and watch? Since the British bombarded the French fleet at Oran, Algeria, they think they probably would resist.

As for internal disturbances, Syria is plastered with posters, signed Mittelhauser [Gen. Eugene Mittelhauser, Weygand's successor as commander of the French forces in Syria], warning pitiless repression of any such attempt.

Some Desert to Palestine.

The forces in Syria are torn between two allegiances—the cause of French liberty and the government which has surrendered. Many officers feel that their higher allegiance demands continuance of the war and hundreds have deserted to Palestine to fight. Six thousand Poles serving in Syria also went to Palestine.

There are Algerian, Moroccan, Tunisian, Senegalese, and other colonial troops in Syria. They are loyal to their government, and the government has ordered peace. That settles the matter for them. The French enlisted men, too, favor peace on the grounds that their refusal to cease fighting might cause reprisals in France.

The hardest decision lay with Gen. Mittelhauser and High Commissioner Gabriel Puaux, as chiefs of the mandate. Mittelhauser reportedly has been subjected to heavy pressure by civilians thru Puaux, who is admired by the Arabs as a man of action.

Deny Commission Expected.

A report that an Italo-German commission is due in Syria to supervise the execution of the armistice terms is vehemently denied in Beirut.

Just what must be done with the military forces in Syria is not settled, but supposedly they must be withdrawn 50 kilometers [about 30 miles] from the coast. The French say that some must be left on the coast for policing, perhaps against an Italian attack. At present the troops are swarming like ants all along the coast and an invasion would be difficult and dangerous.

The British have warned they will not stand by while anybody invades Syria, which is the gateway to the important Mosul oil fields. The French wonder if such statements are the prelude to an attempt to occupy Syria.

An Arab Empire?

One report in Beirut is that Gen. Nuri es-Said Pasha, Iraq's prime minister-foreign minister, visited Ankara 10 days ago to discuss a plan of uniting Syria and Iraq as an Arab kingdom. Altho the Iraqui do not like the British much, they are under British influence and Frenchmen in this report a possible effort to revive the old British dream of a British dominated Arab empire.

The French remark that they had the greatest difficulty in getting the British out of Syria after the last war.

The French are convinced the Turks also would not let the Italians invade northern Syria unopposed. The Turks feel that if Aleppo changes hands Turkey should be the recipient.

Fear British Action Against Syria

(Story in adjoining column.)

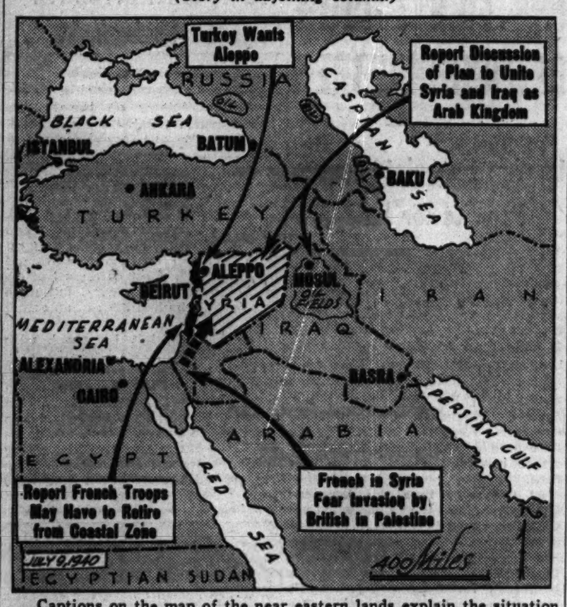

Captions on the map of the near eastern lands explain the situation created in Syria, French mandate, by the defeat of France.

CHARGE BRITISH PLAN SEIZURE OF MARTINIQUE

BERLIN, July 9 [Tuesday] (AP).—The Deutsche Diplomatisch-Politische Korrespondenz, a commentator close to the German foreign office, charged today that Britain seeks to gain possession of the French island of Martinique in the West Indies. It expressed pointed curiosity as to whether the United States would consider this an infringement of the Monroe Doctrine.

The Korrespondenz asserted that the British attack on the French fleet was in preparation "to rob colonies from its former friend."

It was recalled that the United States on June 18 sent a note to Germany stating that the United States could not be indifferent to any transfer of ownership of western hemisphere territory from one non-American state to another. The Korrespondenz asserted tartly that the note "was sent to the wrong address."

British Patrol Eyes Martinique.

FORT DE FRANCE, Martinique, July 8 (AP).—The French-British situation in this French owned territory was reported calm tonight, with the British maintaining a patrol about 15 miles off Martinique.

BRITAIN RATIONS TEA; GETS READY FOR LONG SIEGE

Margarine and Cooking Fats Also Limited.

BY LARRY RUE.
[Chicago Tribune Press Service.]

LONDON, July 8.—Lord Woolton, food minister, who a week ago assured the nation that its food stocks were the greatest in history, tonight announced extension of the country's rationing scheme and warned that he was considering making wastage of food a criminal offense.

The new rationing regulations limit the sales and consumption of tea, margarine, and cooking fats for the first time since the outbreak of the war. Tea will be limited to two ounces a person a week. The limits on margarine and fats are still to be announced.

"Vague Appeals" at End.

"The time for vague appeals is gone," Lord Woolton said. "I am stopping luxurious feeding."

He added that rationing means the nation will use less tea and declared the country must face the fact that it is in the war alone and "every effort is going to be made with submarines and bombs to bring us to our knees."

His assurances that the food supplies are adequate still hold; in fact, they are larger than when he last spoke, Lord Woolton said, "but the war's position has been terribly altered" and the nation must lay up stocks and prepare for a long siege.

Restrictions limiting diners to one course of meat, game, poultry, or fish will be applied Monday in restaurants and hotels. This does not include hors d'oeuvres, soup, or food that otherwise might be wasted. To conserve sugar, confectioners will be prohibited from icing cakes.

May Standardize Bread.

Bread is plentiful, Lord Woolton said, but there are too many sizes of loaves and a standard loaf is being considered.

Eggs are expected to be scarce until the end of August, when dominion supplies will arrive. The scarcity of feeding stuffs has resulted in the killing of much poultry. The price of a dozen eggs jumped on the market today from two shillings six pence [about 47 cents] to two shillings nine pence [about 52 cents].

An extra sugar ration of two pounds is granted persons who are preserving fruit. The weekly sugar ration is half a pound a person.

FRENCH PLANE SHOT DOWN AS IT RAIDS GIBRALTAR

Other Craft Draw Fire in New Visits.

LA LINEA, Spain, July 8 (AP).—A lone raiding plane identified as French was reported today to have been shot down in an attack on Gibraltar yesterday. Its crew was believed to have been drowned.

[The French have announced that two air squadrons disarmed by the armistice have been rearmed and have joined German and Italian planes in attacks on Gibraltar, British Mediterranean base.]

Enemy Renews Raids.

Antiaircraft guns on Gibraltar went into action twice this morning as a warplane flew close without dropping bombs. It was the fourth successive day planes had appeared over the fortress.

A few miles at sea off Gibraltar British vessels fired on several planes.

New fortifications are being constructed at Gibraltar.

Units of the British navy left Gibraltar today for an undisclosed destination.

Ceuta Guns Fire at Raider.

CEUTA, Spain, July 8 (AP).—Antiaircraft batteries drove away a plane that attempted to fly over Ceuta tonight.

Italians Bomb Bases.

ROME, Italy, July 8 (AP).—Renewed air raids with "evidently effective results" at British naval bases at Alexandria and Malta were carried out yesterday, the Italian high command reported today. The loss of two planes was admitted.

[A British communique said no damage and no casualties were suffered from bombing of Alexandria by enemy planes yesterday. Two planes were reported shot down in raids Sunday night. Another communique stated nine civilians were killed and one wounded in Italian bombing of Malta on Sunday.]

Bombers attacked British motorized columns along the frontier between Egypt and Libya, destroying some tanks and armored cars, the communique reported.

Other British motorized columns in the British-Egyptian Sudan near Kassala were bombed, along with flying fields at Kalakal and Perim.

Vatican Paper Praises Premier Petain's Rule

(Copyright: 1940: By the New York Times.)

ROME, July 8.—An editorial praising Premier Henri Philippe Petain and his efforts to reorganize France was published today in the Osservatore Romano, Vatican organ. This was the second time since Italy entered the war that the newspaper had passed a political opinion. It is supposed not to do so in accordance with an agreement with the Italian government.

Britain May Requisition French and Italian Wines

LONDON, July 8.—The British government today was reported to be planning to requisition the stocks of French and Italian wines and brandies held by British shippers with a view to re-exporting them to obtain much needed dollars. It is understood that there are 1,400,000 gallons of such beverages under customs seal in Britain's warehouses.

Western Electric
HEARING AID
Air and bone conduction. Exclusive features, new principles. Small, inconspicuous. Designed by BELL TELEPHONE LABORATORIES. Scientifically assembled to meet individual needs after audiometric tests.
AUDIPHONE DISTRIBUTORS
730 Pittsfield Bldg. CENtral 1247
55 E. Washington St.

Channel Wedding Rings

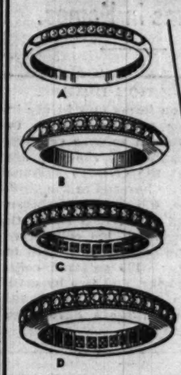

10% iridio-platinum free of palladium and base metals. Set with blue-white perfectly matched diamonds. The excellent construction of these wedding rings enables us to guarantee to replace without charge any diamond that might come out.

This is an opportunity for you to buy the latest wedding ring below today's manufacturing cost as we imported a large supply of diamonds before prices increased. The reputation of this establishment is known for fair dealing and the quality and selection of its jewelry.

A deposit will hold any ring until a future date.

A 10 large blue-white diamonds, channel set in 14-kt. yellow or white gold. $25

A 10 large blue-white diamonds, channel set. 10% iridio-platinum. $30

B 10 extra large full-cut diamonds, 6 points each. Channel set, 10% iridio-plat. $75

C 38 extra large blue-white diamonds. 3½ mill. width. Channel set, 10% iridio-platinum. $100

D 28 extra large full-cut diamonds, 6 points each. Channel set, 10% iridio-platinum. $155

Do not consider purchasing without seeing our rings
BUY FOR CASH AND SAVE MONEY
J. W. FITZPATRICK
Importers and Manufacturers
2nd Floor, State-Lake Bldg. 190 North State Street
Phone State 5889. Open Evenings Till 6 P. M.

Prize-winning Beagles come from selected strains.
Fleischmann's Gin is distilled from selected grain.
Fleischmann's Gin A PEDIGREED GIN FOR PRIZE-WINNING DRINKS
Distilled from American Grain. 90 Proof.
Copyright 1940, The Fleischmann Distilling Corporation, Peekskill, N. Y.

HOW YOUR DOLLARS GROW
AT THE HOUSE OF TALMAN

3½% CURRENT RATE ON SAVINGS

Put your savings or idle dollars to work for you in THE HOUSE OF TALMAN, which in its entire history has always paid at least 3½% on savings share accounts. Here your dollars grow faster — and with SAFETY — every account is insured up to $5,000 by United States Government Agency.

Husband and wife may have $15,000 all insured by carrying joint and separate accounts.

Open a large or small account today. Come in or use our Save-by-Mail plan. Write or phone for literature. Amounts from $1 and up welcome.

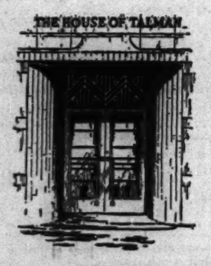

Savings in by 5 p.m. July 10th—earn as of July 1st.

TALMAN *Federal* SAVINGS AND LOAN ASSOCIATION OF CHICAGO
2641 W. 51st Street, Chicago — HEMlock 3322
South Side's Largest • Assets over $6,500,000.00

Now get the best "deal" in town on a *Studebaker Champion*

LOWEST PRICE CAR THAT CUTS GAS BILLS 10% TO 25%

YOU probably have a pretty good idea as to what your old car is worth on a trade-in.

But the chances are you never even dreamed that you could make the kind of "deal" which we stand ready to offer you right now on a new Studebaker Champion.

Come in and get our proposition. And then see for yourself how far the stunningly styled, roomy Studebaker Champion excels all the other lowest price cars in quality and distinction.

The Champion has officially proved that it's easily 10% to 25% cheaper to run than the other largest selling lowest price cars. With low-extra-cost overdrive, it beat them all in the Gilmore-Yosemite Sweepstakes—averaging 29.19 miles per gallon.

Come in and drive this safe, sure-footed, restful-riding, easy-handling Champion. Get the best deal in town. Easy budget terms.

NEW DELUX-TONE CHAMPION MODELS
Next year's style—now!
Five distinctive two-tone exteriors! Three contrasting-color interiors! Only slightly higher priced than the standard-finish Champions.

AS LITTLE AS **$199** DOWN PLUS TAX
18 MONTHS TO PAY

PRICED ON A LEVEL WITH THE 3 OTHER LARGE-SELLING LOWEST PRICE CARS
$699
for a standard-finish coupe delivered complete in Chicago and suburbs
NOTHING MORE TO PAY

SEE THE STUDEBAKER EXHIBIT AT THE AMERICAN JUBILEE—NEW YORK WORLD'S FAIR

MICHIGAN AVE. AT 26TH ST. **THE STUDEBAKER SALES CO. OF CHICAGO** PHONE CALUMET 6480
6335 Broadway 7730 Stony Island Ave. 4653 Washington Blvd. 3822 Lawrence Ave. 1834 Ridge Ave., Evanston

WEST—NORTHWEST—NORTH
Bel-Long Motors, Inc. 5350 Belmont Ave.
Stromberg Bros., Inc. 1522 Lawrence Ave.
Mansfield Motor Sales 5850 W. Division St.
Keller Motor Sales 816 Diversey Parkway
Wm. Bouillon Motor Sales 2424 Milwaukee Ave.
Thomas Garage & Sales 2408 S. Crawford
Mar-Mor Motor Co. 2342 W. Division St.
SOUTH
Beverly Hills Auto Sales 2341 West 95th St.
Cardy Motor Sales Co., Inc. 7609 S. Halsted
Calumet Auto Sales 3700 E. 106th St.
Roseland Motor Sales 112th and Halsted
Southland Motor Sales 7633 S. Ashland
Cole Motor Sales 5806 W. 63rd St.
Western Marquette Motors, Inc. 6727 S. Western Ave.
Al Fayne Motors 3409 W. 111th St.
Jerry Cursame Motors 6618 Cottage Grove Ave.
SUBURBAN
BERWYN Walter Schroeder Motor Sales, 6839-41 Orden Ave.
Cicero Central Motor Sales, 5508-14 W. Cermak
SUBURBAN—Continued
Des Plaines Westfield Motor Sales, 1111 Lee St.
Elmwood Park Idle Motors, 7246 W. Grand
Hinsdale Bokelkamp Motors, 101 W. Chicago Ave.
La Grange Walter Schroeder Motor Sales, 301 Hill Grove Ave.
Maywood Pollitz Motor Sales, 107 Lake
Melrose Park Terminal Motor Sales
Oak Park Madison Motors, Inc., 610 Madison
Park Ridge Park Motors, 25 Park Ave.
Villa Park Dreckman Motors, 108 S. Villa Ave.
ILLINOIS
Antioch Elmer Hunter
Arlington Heights Gsare Motor Sales
Aurora Arthur E. Hobbs Motors
Blue Island Blue Island Garage
Barrington Burton Hoffmann
Chicago Heights Hummer Garage & Sales
Crystal Lake Peterson's Garage
De Kalb Sawyer's Service Station
Downers Grove Schlander Motor Sales
Elgin H. L. Pierce Motor Sales
ILLINOIS—Continued
Elmhurst Bright Auto & Repair Co.
Geneva Charlie's Garage
Glen Ellyn Avenue Garage
Highland Park North Park Motors
Libertyville William F. Legde
Morton Grove Morton Grove Garage
Naperville Wiesbrock Garage
Richmond Foley's Garage
St. Charles Cunningham Motor Sales
Waukegan Conselman Motor Co.
West Chicago South Side Garage
Wheaton Donald Murray Sales
Woodstock Burton Motor Sales
Yorkville Hughes Service
Zion Peterson Pure Oil Service
INDIANA
East Chicago Specker Garage & Sales
Hammond Fred Lutz Automobiles
Highland Grimmer's Garage and Sales
Lowell Graves Auto Parts and Machine Shop

MEXICAN REVOLT THREAT MADE BY ALMAZAN'S AIDS

Opponents for Presidency Claim Election Victory.

BY WAYNE THOMIS.
[Chicago Tribune Press Service.]

MEXICO CITY, July 8.—Altho this city and most of the Mexican republic returned today to peace and apparent tranquillity, the issues that caused bloodshed, riot, and battle in the streets of Mexico City and elsewhere during Sunday's presidential election remained far from settled.

Revolts were said to be breeding in various parts of the country. A blunt threat of rebellion against the government was made by supporters of Gen. Juan Andreau Almazan at Juarez in Chichuahua where charges of fraud were developed.

Almazan, according to his followers, is unquestionably the people's choice. Gen. Manuel Avila Camacho, Almazan's chief opponent, was backed by the rádical communistic administration political machines, the PRM [Mexican Revolutionary party], and the CTM [Mexican Workers' confederation.]

Thousands of Almazan "thumb nail ballots" were being prepared for forwarding to Mexico City to refute the total of 1,000 votes conceded Almazan in the Juarez district as opposed to the 5,000 credited to Camacho.

Seek to Form Own Rule.

"If President Cardenas does not recognize these votes we will be willing to back Gen. Almazan in forming his own government," said Pedro Verdugo, Almazan committee treasurer and president of the Juarez chamber of commerce.

At Tijuana, Almazan's supporters claimed that hundreds who asked for Almazan ballots in Lower California were handed, instead, blanks for Camacho. The Almazan backers said an appeal would be taken to Cardenas.

[Under the Mexican voting system each candidate has his own distinctive ballots printed and gives them to voting officials for distribution at the polls. Eligible voters are sent franchise cards showing they are entitled to vote, or can present themselves at the polls with witnesses. They ask for the ballot of the candidate for whom they wish to vote and receive it from the poll committee. This committee is composed of the first 10 voters who appear at each polling place.]

Both Claim Victory.

Both Almazan and Camacho claimed victory. The difficulty apparently lies in the fact that both sides really believe they won.

Almazan, heartened by the extraordary way in which his supporters turned out in Mexico City yesterday, controling 98 per cent of all the polling places and all the city's streets for more than 12 hours, is convinced that his triumph has been nationwide.

At the same time in PRM headquarters on the Paseo de la Reforma, Camacho was turning over telegrams from all sections of Mexico that indicated his political machines functioned well elsewhere.

"We think it's in the bag," said a close friend of Camacho. "In all towns outside of Mexico City they [the Camadist] had soldiers and police around all the casillas [polling places] and nobody but a Camachist could even get close to them. The result is a terrific landslide for Camacho. Of course, it wasn't a free election. Let's be practical about this. You can't have a free election in Mexico yet. The people aren't ready for it."

See Cardenas as "King Maker."

The election issues obviously are not settled. The nation apparently spoke—thru its voting efforts to vote against the radical communism marking the regime of Cardenas. But, practically speaking, Cardenas stands in the position of king maker.

In this instance, if he accepts the demonstrations for Almazan at face value he must accept Almazan as the next president. But if, on the other hand, he chooses to ignore the Almazan demonstrations he easily can place Camacho, his personal friend and military aide, in the president's palace.

"The Almazan turnout here was a small spectacle staged at a few polling places to provide a strident note," Camacho said in an interview. "The demonstration was meaningless before our overwhelming triumphs thruout the country."

The general said the Almazanists hoped to seize the national palace and install Almazan in it as "a Mussolini." However, he said the effort "failed miserably and ridiculously" in referring to Sunday night's demonstrations by 25,000 Almazan followers.

Almazan Confident, Too.

"We are convinced that we won," Almazan said. "Reports from all over Mexico proved to me that my supporters won despite sluggers and professional gunmen who killed more than 100 of them."

Asked what his next steps would be, Almazan said he would wait until next Thursday when, according to the election laws, the ballots cast all over the nation will be formally tabulated. Unofficial results of the voting should then be available.

"I am confident that President Cardenas will respect the popular will," Almazan said.

As we left the general's magnificent Coyoacan estate, his personal secretary, Manuel Reachi, related that Cardenas had been stopped late Sunday night as he was leaving the presidential palace by Alamazanists.

Count Votes Thursday.

"They said, 'Senor President, see how many want Almazan.'" Reachi continued "And he replied, 'If you all want Almazan, then Almazan will be president.' That is practically a confirmation of the president's acceptance of Gen. Almazan."

Votes will be counted in the National theater on Thursday. The great difficulty, however, is that so many ballot boxes were lost, burned, ripped open, and their contents scattered that the actual vote probably never will be known.

Mexico estimated her election day dead at at least 100. Mexico City alone counted 19 dead and 251 injured. Newspapers printed death lists ranging from 20 to 27. Five other towns reported an additional 15 killed. Puebla reported five Igaula and Coatepec four each, and Monterey and Guadalajara one each.

Two American students, seriously injured when they were caught in a hail of bullets yesterday, were reported slightly improved today.

Edward J. Mallen Jr., of Frannie, Wyo., who was near death with a pistol wound in his stomach, had a chance for recovery, and Leonard Durso, 18, of Union City, N. J., wounded by a rifle bullet, had improved.

Wounded in Mexico

(Story in adjoining column.)

Edward J. Mallen Jr. (left) of Frannie, Wyo., and Leonard Durso of Union City, N. J., American students, who were wounded in Mexican election rioting.

Numbers on map give the dead reported in Mexican towns after election riots.

Guard Uniforms Against Theft, Britons Are Warned

LONDON, July 8 (AP).—As a move against fifth columnists, sailors, soldiers, airmen, policemen, letter carriers, and other uniformed government employés were warned today to guard their uniforms against theft.

DE GAULLE BACKS BRITONS' SINKING OF FRENCH SHIPS

Tells France Foes Would Have Used Warcraft.

LONDON, July 8 (AP).—Gen. Charles de Gaulle, head of the French national committee at London, today described the British attack on the French fleet at Oran, Algeria, as a "particularly cruel episode," but told the French people that "it is better they should have been destroyed."

"Our enemies would have used our ships either against Britain or against the French empire," he said in a broadcast over the British Broadcasting corporation system.

Declaring there was no reason to gloss over the "grief and anger" of all Frenchmen when they heard that units of the French fleet had been sunk by the British, De Gaulle added:

"Speaking to the British people, I ask them to spare us and spare themselves from any interpretation of this tragedy as a direct naval success.

Holds It Was No Fight.

"French ships at Oran were in fact incapable of fighting. They were at their moorings, unable to maneuver or scatter. They gave to British ships the advantage of first salvos."

[In the naval battle off Oran, the British sank one French battleship, heavily damaged and beached another, the Dunkerque; heavily damaged a third battleship, sank a seaplane carrier, and burned two destroyers.]

De Gaulle said he would rather see "our beautiful, our beloved, our powerful" Dunkerque aground at Oran than to see her one day manned by Germans shelling English ports, or Algiers, Casablanca, or Dakar.

Trial Called Slap in Face.

A 100 franc fine and a sentence to serve four months in prison were imposed on Gen. De Gaulle in absentía by a court martial at Toulouse, France, yesterday. French here said this was only "a slap in the face." The court martial found De Gaulle guilty of having disobeyed army orders and incited disobedience. The 100 franc fine, at the rate of exchange just before France's collapse, would have been the equivalent of about $2.

The charges, French circles here said, were such as might have carried the death sentence or life imprisonment.

De Gaulle Aid in Canada.

OTTAWA, Ont., July 8 (AP).—Henri de Kerillis, a member of the French chamber of deputies when France capitulated to Germany, has arrived here to talk with Canadian officials on behalf of the London committee of Gen. Charles de Gaulle.

Wartime Fashion

[Associated Press Wirephoto.]

A pretty London miss wears the hat of an Australian soldier stationed in England to whom she showed the sights of the city.

DALADIER'S FATE HIDDEN IN FRENCH MYSTERY VOYAGE

Suggest Ex-Premier May Be Held in Prison.

BERNE, Switzerland, July 8 (AP).—Belief was expressed by foreign sources in Switzerland today that former Premier Edouard Daladier of France and other French leaders who left France on the steamer Massilia for North Africa just before the armistice with Germany are in a British port or are imprisoned at Marseilles.

The comment was occasioned by the first reference to Daladier and his friends since July 2 in the French press, which is censored under the régime of Premier Marshal Henri Philippe Petain.

Today's reference to the Massilia's passengers was vague, but indicated they were alive.

Ship Quits France June 16.

If Daladier and his party are in Gibraltar or another British port, they possibly would be Britain's ace in the hole to bulwark the French committee to continue the war led by Gen. Charles de Gaulle in London. If they are in prison, they might be the scapegoats for the Petain government's crusade to find those responsible for the war.

The Massilia left a French port bound for French North Africa on June 16, when all aboard must have known the Reynaud government was to fall and Petain to be premier.

Linked to Reynaud Crash.

Here is a partial passenger list of the Massila; Daladier and his son; Georges Mandel, former minister of interior; Cesar Campinchi, former navy minister; Joseph Denais, rightist deputy; Yvon Delbos, former minister of education and former foreign minister.

Many Frenchmen in Switzerland link the mysterious saga of the Massilia to the equally mysterious automobile accident which, the French press asserted, befell former Premier Paul Renaud.

Reynaud's fate still is not known beyond the reports first that he suffered serious injuries, and then that the injuries were not serious.

Nazi Soldiers Will Help Paris Celebrate on Bastille Day

BY ALEX SMALL.
[Chicago Tribune Press Service.]

PARIS, July 5.—[Delayed.]—[By Courier to Berlin].—France's national holiday on July 14—Bastille day—will be celebrated by Parisians with the approval of the German military authorities. German soldiers will be granted special eave in order to dance on street corners with pretty Parisiennes.

An order issued today extends the curfew hour from 10 to 11 o'clock and all restaurants and cafés will be permitted to remain open until 10:30, while subway trains will continue to run until 10:45 p. m.

Five theaters already are giving vaudeville performances and others are expected to open soon. However, the blackout restrictions remain in force from sunset to sunrise and it is especially prescribed that lights must not be visible from a height of more than 1,000 feet.

Deplore British Naval Raid.

Frenchmen here continue to deplore the attack by the British fleet on the French squadron at Oran, Algeria. It has aroused a wave of indignation that has swept away practically all opposition to the government of Premier Marshal Henri Philippe Petain and silenced Frenchmen who believed Britain would lead France to victory.

Some Frenchmen called the order of Prime Minister Winston Churchill of Britain to the navy to attack the French warships the most tragic blunder of any statesmen in the course of the war.

The anti-British feeling also has been further stimulated by the realization that France will be included in Britain's blockade of continental Europe.

"The blockade," says the newspaper La France au Travail in an editorial today, "is a measure directed against women and children. It is dear to the heart of the British, but it has not helped us to win the war. The German motorized units which we see passing thru the Paris streets have excellent tires and plenty of gasoline. The term 'blockade' implies war against the civilian population. Unhappily we endorsed this and now it is turned against us."

Impressed by Documents.

Secret general staff documents which the Germans said they discovered at La Charite sur Loire have made a deep impression. According to neutral observers the documents not only reveal Gen. Maurice Gustave Gamelin's vain appeal for effective British help but also throw light on the "intellectual mediocrity" of the French and British military and political leaders.

These documents are interpreted, according to one observer, as proving that "the frequent plans of the French and British statesmen and generals were based on a series of presumptions that were without any real foundation, such as the efficacy of the blockade against Germany and the possibility of drawing the Balkan and Scandinavian states into war against Adolf Hitler. The plans of the allied leaders were built on sand and denoted exaggerated cynicism."

AL WILLIAMS RESIGNS FROM FLYING CORPS

Washington, D. C., July 8 [Special].—Capt. Alford J. Williams, famous aviator, who, following his resignation from the navy took a commission in the marine corps flying reserve, has resigned from the marines, due, it is said, to differences involving the aviation policies of the defense services.

Capt. Williams wrote that he believed he could "best serve my country without military affiliation."

The naval service record of Capt. Williams, who was the first aviator to fly upside down, describes him as having been "unquestionably one of the navy's best individual flyers."

MANDEL'S MANDEL'S MANDEL'S It's COOL at MANDEL'S

Our Best Selling
Regular $7.95 Candlewick

Whirligig Housecoat

Kaymor Made While They Last $4.95

The robe with a million uses! Soft, billowing candlewick, flattering to wear at home, at the beach or resort. Get several now at this great saving! French blue, white, aqua, wine, royal. 12 to 42. Mail, phone orders.

Negligees, Third Floor, State

Vacationist's Favorite! Packs, Launders Easily

Van Raalte Strypling Slip $1

Cool and trim fitting 'neath your sleekest summer frock. Knitted rayon that needs no ironing—holds its shape thru countless sudsings. White, tearose, black. 32 to 42.

Strypling Brief Pantie .. 50c

Mail, Phone Orders Filled

Van Raalte Shop—Third—State

MANDEL BROTHERS' travel expert will be interviewed by Jean Abbey, Woman's Home Companion Shopper, today, 8:15 A. M. over Station WGN.

MANDEL BROTHERS

MANDEL'S MANDEL'S MANDEL'S It's COOL at MANDEL'S

Midsummer Jersey

With Star-Studded Belt

$7.95

Look glamorous in black rayon jersey that moulds your figure divinely. Cool and becoming . . . with gold stars on the belt. Sizes 12 to 20.

Pin Money Dresses—Fourth—Wabash

MANDEL BROTHERS

Mississippi River Cruise—

15 gallon ice cream maker — 4-drawer cash register — set of dies for making deodorant container and one account for it—vapor bath cabinet of the lying down type—16-foot row boats—three tents with canopies—photo oil paintings — these were subjects of want ads in yesterday's Tribune want ad section.

Many new opportunities to make and to save money are offered in today's Tribune want ad section. It will pay you to read Tribune want ads every day.

THE STORE FOR MEN

MARSHALL FIELD & COMPANY

Washington and Wabash Store Hours: 9 a.m. to 5:30 p.m. Saturdays: 9 a.m. to 1 p.m.

Beginning today!

A DYNAMIC EVENT THAT STEPS UP THE PURCHASING POWER OF YOUR DOLLAR

SPECIAL SELLING!

MEN'S SUMMER SUITS

An outstanding group of tropicals specially priced at

$19.50

Every suit from our regular stocks—all standard Field quality—tailored with typical Field finesse—styled in the respected Field manner

With by far the greater portion of Summer still before you, here's your chance to acquire a delightfully cool, wrinkle-resistant lightweight suit at dollars under the usual price. Every suit is from our regular stocks—every suit was made to our own exacting standards. Broken lines, of course, but a representative collection that's comprehensive in its scope. You'll see single- and double-breasted drape and more conservative models for young and older men in smart shades of blue, gray, green, brown and tan. Act today!

Third Floor

THE STORE FOR MEN

BACARDI SUMMER DRINKS TASTE BEST!

Always say "Make Mine with Bacardi" There's a Difference WORTH KNOWING!

For the Highball, Collins, Cuba Libre, Old-Fashioned, Sour, Straight:—
BACARDI Gold Label, from Cuba, the world's finest rum
or BACARDI Amber Label, the finest Puerto Rican Rum
... at a popular price

For the BACARDI or Bacardi-Daiquiri Cocktail:—
BACARDI White Label, from Cuba, the world's finest rum
or BACARDI Silver Label, the finest Puerto Rican Rum
... at a popular price

Rum 89 proof—Schenley Import Corp., New York, N. Y. • Copyright 1940

$1,000,000 in Diamonds Wanted

You Receive Cash Immediately

Highest American Prices Will Be Paid
Bring Your Diamonds Directly to Us
We Also Purchase Old Gold and Pawn Tickets

AMERICAN DIAMOND SYNDICATE
37 SOUTH WABASH AVE.
Corner Monroe St. 3rd Floor

"Little drops of water—
Little grains of sand"

• Both deadly enemies of watch mechanisms! Before rust and friction affect its accuracy, bring your watch to our experts.

GUARANTEED
Watch Repairs
• All prices moderate
• All work guaranteed

First—Wabash
MANDEL BROTHERS

Before giving up hope of relief, be sure to try Resinol Ointment. Its soothing medication lessens the desire to scratch, takes the sting out of the irritated parts, and makes you more comfortable. Resinol ingredients, used by many doctors in skin treatment, are combined in an oily base that assures the most beneficial action. Resinol Soap is ideal for bathing tender skin.

At all druggists. For free sample of each, write to Resinol, Dept. 84, Baltimore, Md.

RESINOL SOAP AND OINTMENT

EDUCATIONAL.

Lewis Institute
A College of Engineering, Arts and Sciences
SUMMER SESSION—2ND TERM
Five Week Courses, July 29-Aug. 30
Applied Arts, Biology, Business and Economics, Chemistry, Home Economics, Education, Engineering, Mathematics, Gen. Woodwork, English, History, Physics, Philosophy, Languages
LEWIS INSTITUTE
Dept. A, Madison & Damen Aves., Chicago

The John Marshall LAW School
315 PLYMOUTH COURT CHICAGO
AFTERNOON & EVENING CLASSES

Chicago TECH College
Air-conditioning, Engineering, Welding, Architecture, Drafting, Radio. 36th year. Day-Evenings. B. S. Degree and Shorter Courses. Free Details. Phone VIC. 6575
42 TECH BLDG. 118 E. 26th ST.

MISSION HOUSE COLLEGE
Full four year Liberal Arts Course offered. Resident students $360 per school year for room, board, and tuition. For further information address President Paul Grosshuesch, Plymouth, Wisconsin.

DePaul University
Liberal Arts, Law, Commerce, Music, Drama, Secretarial. Days and evenings. Call, write or telephone CENtral 8184 for bulletin. 64 EAST LAKE ST., CHICAGO

LOYOLA UNIVERSITY JESUIT TRAINING
DOWNTOWN SCHOOL Day or Evening
LAKE SHORE CAMPUS 28 N. Franklin Sheridan Rd. Cen. 0640 Bri. 3000

Loyola University School of Dentistry
CHICAGO COLLEGE of DENTAL SURGERY
For Catalog, write Registrar
1757 West Harrison St. Phone Seeley 2845

CHICAGO KENT COLLEGE OF LAW
10 N. FRANKLIN ST. Tel. DEArborn 0055

CENTRAL Y COLLEGE
Liberal Arts—Commerce—Secretarial—High School. FULLY ACCREDITED Co-educational Day and evening. Low tuition. Free catalog 19 So. La Salle St. Central 6767.

Northwestern University
Evanston and Chicago, Illinois.
8 Complete schools. Downtown evening classes. Write for booklet

ARMOUR INSTITUTE OF TECHNOLOGY
Engineering, Architecture and Science. Phone Victory 4800. 1300 Federal St., Chicago, Ill.

'IT'S A LIE,' SAYS MARINE CHIEF IN RETORT TO JAPS

Denies Clubbing of 15 Seized in Shanghai.

SHANGHAI, China, July 8 (AP).—The blunt retort, "It's a lie," was given by Col. Dewitt Peck, United States marine commander, to Japanese accusations today that 15 Japanese plain clothes gendarmes had been maltreated after their arrest by marines in the American defense area of the Shanghai international settlement.

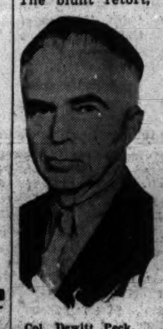

Col. Dewitt Peck.

The gendarmes were arrested when they were found in the area yesterday in violation of an agreement not to enter without American military authorities' consent.

A Japanese army spokesman, asserting the gendarmes were clubbed, humiliated and otherwise mistreated, forecast "a strong protest."

Denies Apology to U. S.

He denied any apology had been given to United States authorities, altho admitting the Japanese were at fault in not advising that the gendarmes would be sent into the area. They entered it, the spokesman said, to safeguard. Lieut.-Gen. Toshizo Nishio, commander-in-chief of Japanese forces in China.

Col. Peck directly contradicted this statement, and reiterated that Maj. Gen. Saburo Miura, commander of the Japanese gendarmes, had personally tendered him an apology before the men were released.

"The Japanese were given exactly the same consideration and treatment as any man we arrest, including a medical examination," Col. Peck asserted.

He repeated "It's a lie," when asked about reports loaded rifles had been pointed at the arrested gendarmes.

Tells of Affair.

The marine commander gave this story of the affair:

Shanghai settlement police informed the marines that armed civilians were in the American defense sector, and asked that a guard be maintained against any possible terrorist outbreak.

The settlement police pointed out the Japanese, whom the marines arrested and disarmed. One was permitted to telephone his headquarters. Two Japanese officers went to marine headquarters to discuss the case, and shortly afterward Gen. Miura presented to Col. Peck a personal apology. The gendarmes then were released.

The United States has maintained a regiment of marines at Shanghai since 1927. A portion of the settlement is assigned to the marines as a "defense sector." This area adjoins a Japanese occupied district.

Hull Sees Settlement.

Washington, D. C., July 8 (AP).—Secretary of State Cordell Hull said today he was confident that American and Japanese local officials would deal in a reasonable and practicable way with a dispute over the treatment of 15 Japanese gendarmes arrested by United States marines in the Shanghai defense area.

U. S. EXTENDS MINE FIELDS AT PANAMA CANAL

CRISTOBAL, Canal Zone, July 8 (AP).—An extension of the live mine field sowed by the United States at both terminals of the Panama Canal Zone was reported today.

Canal Zone authorities are taking extraordinary precautions for the safety of merchant shipping bound toward the canal. Broadcasts are sent from each terminal four times daily giving strict instructions against anchoring outside the harbors at the canal ends.

Painting Removed as Unpatriotic

[Associated Press Wirephoto.]

One of the panels removed from administration building at Floyd Bennett airport in Brooklyn, after objections that the WPA paintings concealed communist propaganda. Objectors said its shows the Wright brothers in garb of Russian peasants.

JAPANESE WARN BRITISH ENVOY IN BURMA ROAD ROW

Attack on Hongkong Is Predicted.

TOKIO, July 9, Tuesday (AP).—Continued refusal of Britain to close the Burma road to China may result in armed Japanese action against the British crown colony of Hongkong, persons close to the Japanese government asserted today.

The war, navy and foreign ministries scheduled immediate emergency conferences to discuss the British rejection yesterday of Japanese demands that this last link between the Chinese nationalist forces and the outside world be shut off.

Reliable sources said the Japanese would take "drastic action" if the British stand were not changed. Foreign Minister Hachiro Arita yesterday told Sir Robert Leslie Craigie, British ambassador, that his reply was not satisfactory, and urged him to advise London to reconsider.

Contrasts with French Action.

The Japanese press unanimously asserted that an understanding with the United States and Russia preceded Britain's rejection of the Japanese demand, and repeated previous charges that the United States was acting as Britain's "watchdog in the Pacific."

The British refusal contrasted so strongly with the attitudes of the French and Dutch, who offered no resistance to Japan, that the shock to the Japanese was even greater than it might have been otherwise.

Neutral diplomatic quarters expressed the belief that Japan was not bluffing, the Burma road affair being regarded as a test case for Japan's entire program to assume and consolidate control of European owned territories in eastern Asia. Informed quarters added that the Japanese plans for concrete action were complete and merely await London's next statement.

The press reported that Japan's roving emissary, Naotake Sato, has conferred with Joachim von Ribbentrop, German foreign minister, and has received indications that Germany would back Japan in any action against Britain in the orient.

Japs Bomb Chungking Again.

HONGKONG, July 8 (AP).—Japanese war planes ranged from the Indo-China border to Chungking today, bombing China's war time capital for the 19th time in two months and harassing China's dwindling war supply traffic.

Report Chiang's Home Razed.

SHANGHAI, July 8 (AP).—Domei, Japanese news agency, said a Japanese air raid today demolished Generalissimo Chiang Kai-shek's residence in Chungking and damaged a power station, waterworks, and powder magazines.

Leaves Wallet Containing $2,700 in a Washroom

George W. Main, 4900 Blackstone avenue, walked out of the washroom in the garage at 44 Stephen street, Lemont, last Sunday afternoon, leaving his wallet containing about $2,700 in cash and checks lying on a window sill. Half an hour later he returned to look for it, but it had disappeared. Main told Lemont police he saw two boy bicyclists, one of them wearing a black patch on his eye, enter the washroom as he was leaving. The police began a search for the boys.

Poster made by Thomas Corwin on WPA art project, which Col. Brehon B. Somerville, New York WPA administrator, says is obvious Red propaganda. The calipers and micrometer, he says, looks like the communist hammer and sickle.

Patriot Groups Object

(Picture on back page.)

New York, July 8 [Special].—Three WPA murals carrying an obvious fifth column message of communist propaganda were removed from the walls of the administration building of Floyd Bennett airport in Brooklyn today after vigorous protests from civic and patriotic societies.

Painted by communist members of the Works Progress administration, the three murals took two WPA artists more than three years to complete. A fourth mural was found acceptable. They cost the federal government more than $6,000 in salaries.

August Henkle, 59 years old, of Queens village, one of the painters who worked on the mural has been discharged because he refused to sign the affidavit now required in which WPA employés swear they are not communists or members of the German-American bund.

One panel depicts the history of aviation with one figure in a group resembling Dictator Josef Stalin.

Another panel, which astonished naval flyers, shows a United States naval hangar decorated with a red star, the insignia of the Russian army.

'Poison Pill' Defendant Waives Trial by Jury

Elizabethtown, Ill., July 8. (AP)—Vernon Snow, Rosiclare carpenter charged with murder in the "poison-pill" slaying of Noah Jones, waived trial by jury today and the case was continued until tomorrow. It will be heard by Circuit Judge Roy E. Pearce of Carmi. Vivian Gladys Jones, widow of the victim, who is serving a life sentence in the women's prison at Dwight after pleading guilty to a charge of murder, will testify as a state witness.

CAROL'S CABINET TOTTERS UNDER GRIP OF NAZIS

King Bans Rise of New Political Parties.

BUCHAREST, Rumania, July 9 [Tuesday] (AP). [Passed by censor].—King Carol's new totalitarian party wrote heavy penalties into a new law today to guard its control of Rumania from any opposition from within the country.

Gen. Ion Antonescu.

The law prohibits reviving any outlawed parties, any organization of secret societies aimed at overthrow of the new party of the nation, publishing of propaganda against the party or any action seeking to discredit it.

As this broad ban on all clandestine political activity was drawn up, Carol worked with determination to save Premier Ion Gigurtu's new cabinet from collapse. The king accepted the resignation of Horia Sima as minister of culture but refused to take up the resignations of three other Iron Guard leaders.

Iron Guard Under Ban.

Measures in the new government law were interpreted in some circles as a move to prevent the Iron Guard from becoming too powerful. At present the Iron Guard, as well as all other political groups except the Party of the Nation, is under ban.

The Iron Guardists submitted the resignations in a move to force the formation of a 100 per cent pro-German, anti-Semitic government controled entirely by their organization.

Carol replaced Sima with Rado Budisteanu, Iron Guard lieutenant. The others he tried to persuade to keep their places in the government, divided between Iron Guardists and followers of Gen. Octavian Goga, who once headed a pro-Nazi, anti-Semitic Rumanian cabinet.

Premier May Resign.

Premier Gigurtu may resign to make way for a stronger one party government.

Gen. Ion Antonescu, Iron Guardist who was a close friend of the slain party founder, Corneliu Codreanu, was mentioned as a possible successor to Gigurtu. Gen. Antonescu was war minister in the anti-Semitic, pro-Nazi Octavian Goga cabinet.

Iron Guard circles asserted the cooperation of Juliu Maniu's powerful peasant party could be counted upon "if a real Iron Guard government is set up." That party now holds only four of the 18 posts in the cabinet.

Party leaders of the two groups were reported to have reached an "understanding" on a program splitting the Jewish population into categories so restrictions could be introduced "without disrupting Rumania's economic life."

Exemptions would be given Jews born in the old pre-war kingdom, veterans of the world war, military reservists and industrial specialists.

Deny Ill Treatment.

The government denounced reports in the Hungarian press that Hungarian and German minorities in Rumania are ill-treated. Such charges were described as efforts to stir up ill feeling between Germany and Rumania.

Dispatches from Istanbul said Turkey was gravely concerned by continued attacks on that country by press and radio in Germany, Italy and Russia. Some diplomatic quarters expressed belief the attacks were preliminaries to a Russian move toward the Dardanelles.

[A Bucharest dispatch received in London early today from Reuters, British news agency, said the Russian Black sea fleet was reliably reported to be maneuvering off the Bulgarian port of Varna.]

In Sofia, government sources said Bulgaria had been assured by Germany and Italy her territorial claims would be satisfied in a general, peaceful settlement of the Balkan situation.

Plaque Replaced

[TRIBUNE Photo.]

Leona Brodt examines bronze plaque on building at 333 Lake street.

The bronze plaque which identified the 333 Lake street property as the site of the old Chicago Wigwam was restored last week after remodeling work on the building which now stands there had been completed. While the repairs were being done, an official of Robert White & Co., agents for the building, explained, the tablet was stored in the basement. Its absence had been noted by many historically minded citizens. It was in the old Wigwam in 1860 that Abraham Lincoln was nominated for the presidency.

YOUNG WOMAN GAINS AFTER 2 GIFTS OF BLOOD

Improvement was reported last night in the condition of Miss Mary McCormick, 23 years old, who is in Woodlawn hospital in a critical condition from streptococcus veridans. Her gain was attributed to two transfusions from Phil Loughnane, 20, of 1638 West 93d street, who recovered from the rare disease seven years ago. Loughnane read of Miss McCormick's plight in THE TRIBUNE Wednesday.

Phil Loughnane.

Tests disclosed his blood was the required type 4. The first transfusion was accomplished Saturday. Miss McCormick appeared somewhat stronger. Yesterday Loughnane gave a second pint of blood.

Miss McCormick, who lives at 6724 Cornell avenue and is a former De Paul university student, fell victim to the disease after contracting a cold several weeks ago.

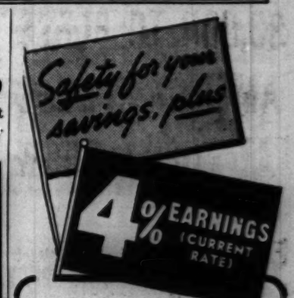

For over a quarter century we have conserved the savings-investments of our clients with a conservative policy that pays big dividends with Safety.

For YOUR savings, rely on this institution with its long record of service and security. Convenient, friendly, safe—this is the place to protect your family and future.

Accounts Insured to $5,000 by F. S. L. I. C.

CALUMET FEDERAL SAVINGS AND LOAN ASS'N
8905 Commercial Avenue
SOUth Chicago 6331

Sun-baked HAIR NEEDS THOMAS' HELP

YOUR hair-growing structure is delicate and reacts unfavorably to over exposure of hot rays of the mid-day summer sun. Such exposure may increase your hair-fall, aggravate dandruff, and hasten your scalp along the road to baldness.

Call at a Thomas office today for free advice on the care of your hair during the summer months. A Thomas expert will gladly tell you how to enjoy summer sports without injury to your hair. He will tell you when and how to expose your hair to the sun; when to wear a hat; what to do about excessive perspiration on the scalp—about salt-water bathing and shower baths. He will also explain exactly how Thomas effectively ends dandruff, stops falling hair and re-grows hair on the thin and bald spots. No charge is made for consultation nor for scalp examination. You are always welcome.

FORTY-FIVE OFFICES

THE THOMAS

Loop—30 W. Washington (Separate Departments for Men and Women)
West Side—4010 W. Madison North Side—4753 Broadway
South Side—749 W. 63rd St. at Halsted and 841 E. 63rd St.
Milwaukee, Wisc.—212 W. Wisconsin Avenue
HOURS—10 A. M. to 8:30 P. M. SATURDAY to 5 P. M.

A Famous Dish AT CHICAGO'S MOST FAMOUS RESTAURANT

BLUEBERRY PANCAKE—It's a crispy-tender pancake, a golden brown pancake—covered deep with the juiciest, sweetest, fresh blueberries—then deftly rolled and sugar sprinkled. Here's a rare and luscious treat . . . to the last delicious morsel on your plate!

HENRICI'S
on Randolph . . between Clark and Dearborn
and in the Merchandise Mart

CROSSWORD PUZZLE

HORIZONTAL

1. In the center of
5. Asiatic peninsula
10. Afrikaans
14. Flower holder
15. Feminine name
16. As well
17. Bishop's throne (anc.)
18. Small depressions
19. Dregs
20. Drop suddenly
22. American humorist
23. The butterbur
24. Golf mound
25. Egyptian deity
27. Take pleasure in
29. State executive
31. Wing
34. Signified
37. Resembling the dawn
39. Bird
40. Payment back
41. Naive girl
43. Repeat performances
44. Negative vote
45. Cause to be
47. Garments
48. French article
49. Lick up
52. Virulent
55. Possessive pronoun
57. Live
59. Elliptical
60. Spiral canal of cochlea
62. Appraise
63. Communicate
64. Flower part
65. On the ocean
66. Extent
67. Proficient
68. Jaunty

VERTICAL

1. Stop (naut.)
2. Wood
3. Outcome
4. Think
5. Central
6. Space
7. One who loans money
8. Feeler
9. Affirmative
10. Agree in score
11. Away from the wind
12. Toward the ocean
13. Vanished
21. Drew out
23. Improved
26. Ways
28. Diary
29. Merriment
30. Boy's nickname
31. Sandarac tree (Morocco)
32. Tardy
33. Country festivals
34. Twirl
35. The pineapple
36. Stained with egg
38. Musical instrument
42. Lured
43. Hesitant exclamation
46. Property
47. Country place
49. Rent
50. Change
51. Dress fold
52. Hurdy-gurdy
53. Declare
54. Bundle
56. Hit
58. Enfold
60. Health resort
61. High in the scale

PUZZLE OF MONDAY JULY 8, SOLVED

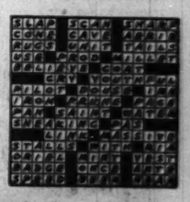

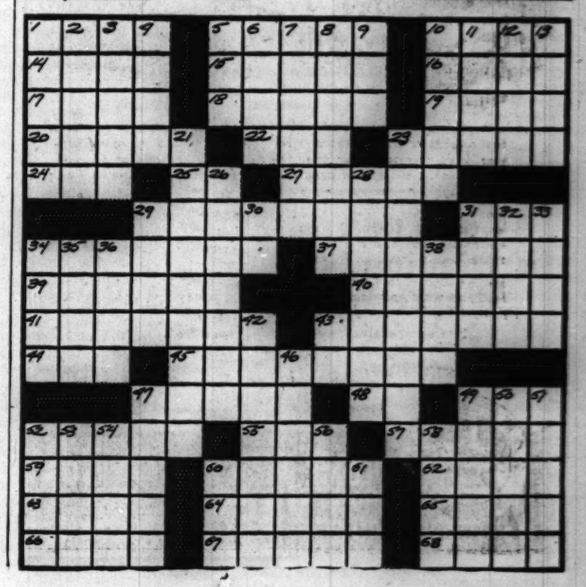

Djongos...lekas...satoe
BOY... QUICK... A
Pahit Inggris!..Bekin
PAHIT INGGRIS MAKE
temptoe itoe ada
SURE IT'S
GILBEY'S GIN
GILBEY'S GIN

S'AJA, TAEAN BESAR
YES, MASTER

Whether it's a planter's home in the Malay Peninsula or the cocktail bar of one of New York's swank hotels, the man who knows his liquor always *insists* on Gilbey's Gin. The smooth quality that has made Gilbey's *a world's favorite* for nearly a century is worth insisting on! Say "GILBEY'S"!

THE INTERNATIONAL GIN DISTILLED BY GILBEY IN THE UNITED STATES AS WELL AS IN ENGLAND..AUSTRALIA..CANADA
National Distillers Products Corporation, New York City—90 Proof—made from 100% grain neutral spirits

Pennsylvania Railroad
proudly presents . . .
The Advance General
New All-Pullman Train
CHICAGO to NEW YORK
in 17 Hours!

Lv. Chicago 3:30 P.M.—Ar. New York 9:30 A.M. (D.S.T.)

To its great fleet of fast trains daily between Chicago, Philadelphia and New York, Pennsylvania Railroad now adds THE ADVANCE GENERAL! A completely air-conditioned *All-Pullman* train! Featuring the most modern of Pullman accommodations—up-to-the-minute private rooms and sections. With an attractive, comfortable Lounge and the smartest of Diners. Best of all, you enjoy the luxury of this fine new train at LOW PULLMAN FARES. In fact, you can ride it for *less* than it cost to travel in a coach only a few years ago!

Makes the run in 17 hours—over the *shortest* West-East route. Same running time as its distinguished running mate, *The General*, which departs at 4:30 P. M. Daylight Time.

With the addition of THE ADVANCE GENERAL, you now have six fast Pennsylvania trains from Chicago arriving at New York in the morning between 7:45 and 10:30 o'clock (Daylight Saving Time)—*convenience plus!*

Plan to take this splendid new train! And note the superb private accommodations it offers.

Accommodations of THE ADVANCE GENERAL
• ROOMETTES
• DUPLEX ROOMS
• BEDROOMS
• COMPARTMENTS
• DRAWING ROOMS
• MODERN SECTIONS
• LOUNGE CAR
• DINING CAR

The Roomette—*private room for one. Full length bed—individual toilet facilities. Costs little more than lower berth.*

Schedule of THE ADVANCE GENERAL
(Daylight Saving Time)
Lv. Chicago (Union Station) . . 3:30 P.M.
Ar. Philadelphia . . . . . 7:54 A.M.
Ar. New York . . . . . 9:30 A.M.

THE GENERAL
Lv. Chicago (Union Station) . . 4:30 P.M.
Ar. Philadelphia . . . . . 8:51 A.M.
Ar. New York . . . . . 10:30 A.M.

For Reservations call CENtral 7200

Pennsylvania Railroad
SHORTEST WEST-EAST ROUTE
FAIR . . . STATION
DIRECT ROUTE TO WORLD'S FAIR GROUNDS

The last train from Chicago with morning arrival in New York
BROADWAY LIMITED
Leave Chicago . . . 5:30 P.M. (Union Station) (Daylight Saving Time)

80,000 TO BLESS AMERICA IN SONG AT THRILL SHOW

Fire and Police Pageant to Stress Patriotism.

(Picture on back page.)

BY WILLIAM MOORE.

The Frank Bennett quartet will sing "God Bless America" in the patriotic demonstration which will be a part of the third annual Chicago Police and Fire Thrill show in Soldiers' field next Sunday afternoon.

Frank Bennett.

The quartet first will sing the celebrated Irving Berlin song of patriotism as a concert number. Mr. Bennett then will lead mass singing of it by the 80,000 persons who are expected to attend the thrill show. Mr. Bennett is the baritone of the quartet. David Johnson is first tenor, Earl Bichel is second tenor, and David Austin is bass.

Children to Wave Flags.

"God Bless America" will be sung as boys and girls of the crowd hold aloft American flags which will be given them at the gates. The boys and girls then will take a pledge of allegiance to the flag and to good citizenship.

The singing will be accompanied by the Board of Trade post American Legion band, directed by Armin F. Hand.

The show will give Chicagoans an opportunity to see their policemen in action in a spectacular dramatization of a crime fight. The firemen will parade into the field with their gleaming pumpers and water towers, and demonstrate how the fight fire with the marvels of modern science.

A temporary six-story building is being erected for the fire fight.

Seats Now on Sale.

The thrill show is sponsored by the Chicago police and fire departments and the Chicago park district, in cooperation with THE CHICAGO TRIBUNE. Seats are now on sale at THE TRIBUNE public service offices in Tribune Tower and at 1 South Dearborn street, at The Fair, and at Gate O, at the south end of Soldiers' field. Tickets are 25 cents for adults and 10 cents for children. No seats are reserved.

Police and fire chiefs from all Chicagoland and from many distant points, in uniform, will march in the grand opening parade, and then sit in the section reserved for visiting chiefs.

Chief J. Ray Pence of the Stillwater, Okla., fire department, a veteran thrill show visitor, plans to attend again this year. Among the others who have announced that they will attend are Capt. W. F. Ruddy of the Clinton, Ia., fire department, Chief D. W. Martin of the Norway, Mich., fire department, and Police Chief Leo F. Kamius and Fire Marshal Frank Hazard of Peoria.

Indiana Group to Attend.

Mayor Clyde Paxson of Elkhart, Ind., is coming with representatives of his fire and police departments. Assistant Chief Fred Hartkop of the Rock Island Arsenal fire department at Rock Island will be another guest.

Chief Roger F. Shanahan of the Chicago park police explained his department's work and told of its plans for participation in the fire show in a radio address from W-G-N yesterday.

"The park police are ever ready to serve you," he said. "Their work is dangerous, but danger never stops them. Their work requires training, hard work, and ability. They are able men, proud of the service they give to Chicago, proud of their record of achievement."

Gets Contempt Writ

[TRIBUNE Photo.]

Mrs. Stella Heath and her children as they appeared at hearing yesterday.

Mrs. Stella Heath, 22 years old, of 2633 Armitage avenue, mother of two children, obtained a citation for contempt of court yesterday from Judge Oscar F. Nelson in the Superior court against her husband, Manuel, 25, a decorator, of 1928 North Francisco avenue. On May 17 Judge Nelson vacated a divorce decree granted the husband on the ground that it had been obtained by fraud. The judge at that time entered an order for Heath to pay $7 a week support for the children, Jack, 4, and Roger, 3 months. Mrs. Heath said her husband had paid nothing and was now $44 in arrears. A hearing on the citation was set for Friday.

CITY OFFICIALS SPUR PLANS FOR 2 NEW AIRPORTS

Island and Lake Calumet Projects Advanced.

Development of two new airports was advanced another step by city officials yesterday when:

1. Mayor Kelly announced he will seek to spur federal government construction of the long-proposed island airport at the foot of 14th street.
2. The council finance committee approved a proposal to construct a dike in Lake Calumet preparatory to filling in land for an industrial airport.

Mayor to Confer with Hunter.

The mayor said he will be in Washington, D. C., today to confer with Howard O. Hunter, deputy commissioner of the Work Projects administration, in an effort to push construction of the island port. He said officials there have indicated they may be willing to make the job a WPA project. Its cost has been estimated at 25 million dollars.

Mayor Kelly also said that while in Washington he will call on the citizens' committee named by the Civil Aeronautics authority to select a site for the proposed aviation research laboratory.

"I understand the committee wants the donation of about 100 acres of land as a site for the laboratory," he said. "It may be there is a way to speed the fill in Lake Calumet and use that land for the site."

Dike Would Cost $25,000.

The proposal for the dike in Lake Calumet was submitted to the council committee by Oscar E. Hewitt, commissioner of public works. The dike, which would be of earth, would cost $25,000 and would extend across the northern end of the lake. Hewitt told the aldermen it was expected to fill the area behind the dike, approximately 140 acres, with garbage and ashes and make land for an industrial airport. He said the south end of the lake could be used by amphibian planes. According to Hewitt's proposal, the fill would be in the area north of an extension of 110th street.

Ald. William A. Rowan [10th], in whose ward the lake is located, said: "There will be no objection from residents of the ward. They want that work done there because the lake region then can be developed for airplane factories."

Rowan told the committee that three years ago a committee of business leaders on the south side urged the government to use the Lake Calumet district for the construction of aircraft and small naval vessels.

A. F. of L. Official Named Assistant Labor Secretary

Washington, D. C., July 8 (AP).—President Roosevelt appointed Daniel W. Tracy of Texas today to be second assistant secretary of labor. Tracy is president of the A. F. of L. Electrical Workers' union.

A. F. OF L. STRIKE TIES UP WORK ON NAVAL BOILERS

Barberton, O., July 8 (AP).—A strike today halted work at the Babcock & Wilcox Co. plant, where boilers for the navy are a principal item of manufacture.

Only office and maintenance workers entered the plant, according to Walter J. Mason, recording secretary of the A. F. of L. federal labor union local, who called the walkout.

The organization voted the strike yesterday, he said, after requests for wage increases and extension of vacations to one-year workers had brought a stalemate in contract negotiations. Company officials declined comment on the controversy, altho Mason said representatives of the firm and a union committee had been in conference early this morning and would meet again later in the day. Several hundred workers picketed the plant, where 2,000 ordinarily are employed.

TAMPICO WOMAN DIES.

Tampico, Ill., July 8 [Special].—Mrs. Minnie L. Brown, 77 years old, a lifelong resident of Tampico, died today. Her husband and a daughter survive.

8 Ft. 9½ In. Alton Youth Recovering from Infection

Manistee, Mich., July 8 (AP).—Robert Wadlow, 8 foot 9½ inch Alton, Ill., youth, was reported making a satisfactory recovery today from the foot infection that forced him to bed July 4 while he was participating in the Manistee national forest festival. His father, Robert Wadlow Sr., said he would be taken back to Alton as soon as his condition permitted.

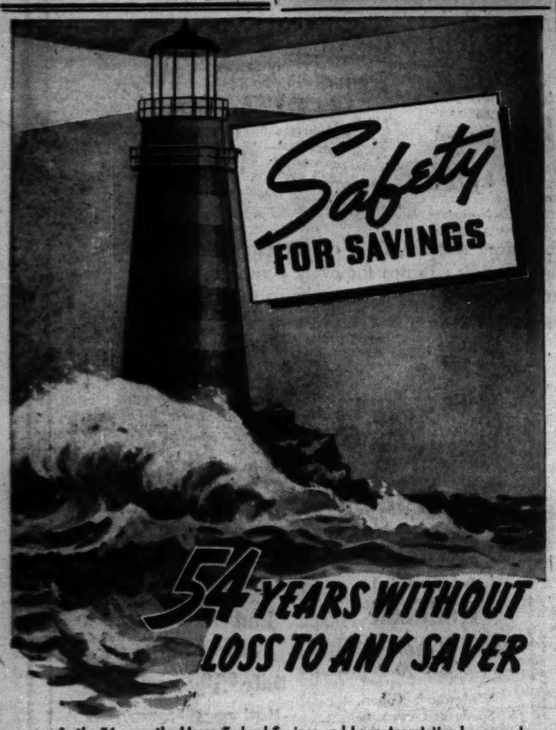

In the 54 years the Home Federal Savings and Loan Association has served its thousands of thrifty patrons, it has seen the rise and fall of nations — huge cities developed from small towns — panics and eras of prosperity. But, through it all, in good times and bad, this institution has always paid at least 3½% on savings share accounts with never a loss.

We invite you to join with the 9,500 patrons who now enjoy the modern facilities of this famous institution — where you can save with safety — where your account is insured (up to $5,000) by F. S. L. I. C., an agency of the United States government.

Start an account today. Come in, or, if more convenient, use our Save-by-Mail plan, which provides all forms — and no postage required. Literature gladly sent. Write or phone.

Savings received by July 10th earn from July 1st.

Currently Paying on Savings 3½%

Resources Over $8,000,000.00

HOME FEDERAL SAVINGS AND LOAN ASSOCIATION OF CHICAGO

18th St. at Ashland Ave. — Phone Monroe 8100

Phone Us

We Call for Your Shoes

Re-Style Them

And Return Them to You

Just pick up your phone, we'll rush right out and pick up your outmoded shoes. Return them to the store, where skilled workmen will re-style them to new beauty. Then we'll deliver them to you in ease and comfort.

MANDEL BROTHERS'—Fifth Floor—Shoe Clinic—Call State 1500

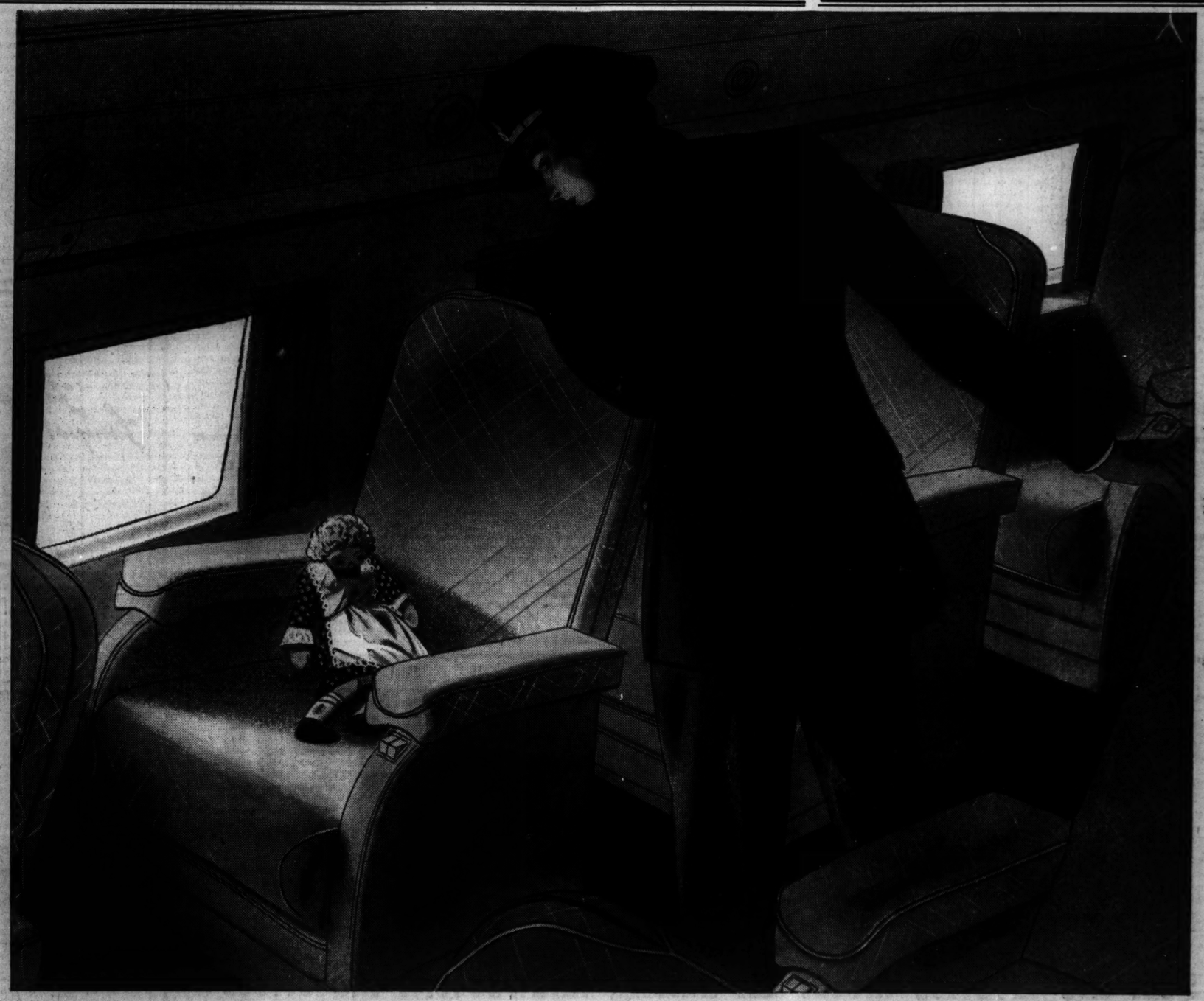

JUST A LITTLE RAG DOLL

SOME MINUTES after all the passengers had left, the pilot snapped his log book shut and started down the empty aisle of his big Mainliner.

Empty? Not quite. In one of the seats, forgotten, lay a little rag doll.

He reached down and picked it up. It had that floppy, well-squeezed look dolls get when they're really loved.

Any father who has helped a curly-head snuggle into bed with a favorite doll would know that here was a tragedy. So the pilot went to work to find its small owner—and all United Air Lines joined him.

United's vast communications system, which speeds weather data, flight information, reservations—can also trace a heart-broken little girl. With the help of willing people thousands of miles apart on United's coast-to-coast system, she was found. And a grateful mother wrote: "She has other dolls much newer and prettier. But this little rag doll is the only one close to her heart. I cannot tell you how much your returning it means to her, and to us."

No company rules could have told that pilot, and all those who helped him, that finding the owner of a frayed little doll is important. Their action sprang from something far deeper—the spontaneous desire to contribute to people's happiness.

That attitude, however, United Air Lines requires as an inborn quality in every one of its 2,600 employees—in the air and on the ground. To it United adds training based on its unmatched experience of 165,000,000 miles of flying.

You will find it in the reservations clerk who arranges your flight . . . in the representative who calls at your office . . . in the stewardess and the pilots aboard your Mainliner. It is equally true behind the scenes—among ground crews, meteorologists, radio men. It produces team-work, helpfulness, initiative, all to a single end—that every detail from the start to the end of your flight anywhere on United Air Lines will be anticipated to contribute to your enjoyment. United could not be satisfied with less. It is the most important thing United Air Lines has to offer. We call it "Mainliner service."

NEW YORK—3 hrs. 55 min.—$44.95*

13 flights daily, providing morning, noon, afternoon, evening and midnight departures. Non-stops leave: 9 a.m., 12 noon, 3 p.m., 5 p.m.

CLEVELAND—1¾ hrs.—$18.25*

9 flights daily

SAN FRANCISCO — PORTLAND
LOS ANGELES — SEATTLE

Overnight sleeper and scenic daylight flights. Fast service to Des Moines, Omaha, Denver, Salt Lake City.

*10% reduction on round trips

UNITED AIR LINES

General Offices: United Air Lines Building, Municipal Airport

Reservations: 23 East Monroe Street, Chicago, *Telephone:* PORtsmouth 8800 or travel agents, hotels

CHICAGO'S OWN AIRLINE

6 OVER SUNDAY EXCURSIONS

Look! Special Low Round-Trip Coach Fares

To LIMA	$4.25
To MARION	5.00
To MANSFIELD	5.50
To AKRON	6.00
To YOUNGSTOWN	6.25
To SHARON	6.75

GOING—Leave Chicago Saturday night, arrive destination Sunday morning.

RETURNING—Leave Sunday evening or Monday morning, arrive Chicago Monday morning.

For further information phone Dearborn Station, Harrison 9630 or Ticket Agent C. F. Kungel or Gen. Pass. Agt. H. T. Harlow, Harrison 4160.

RAILROAD SYSTEM

[ADVERTISMENT]

MANY NEVER SUSPECT CAUSE OF BACKACHES

This Old Treatment Often Brings Happy Relief

Many sufferers relieve nagging backache quickly, once they discover that the real cause of their trouble may be tired kidneys.

The kidneys are Nature's chief way of taking the excess acids and waste out of the blood. They help most people pass about 3 pints a day.

When disorder of kidney function permits poisonous matter to remain in your blood, it may cause nagging backache, rheumatic pains, leg pains, loss of pep and energy, getting up nights, swelling, puffiness under the eyes, headaches and dizziness. Frequent or scanty passages with smarting and burning sometimes shows there is something wrong with your kidneys or bladder.

Don't wait! Ask your druggist for Doan's Pills, used successfully by millions for over 40 years. They give happy relief and will help the 15 miles of kidney tubes flush out poisonous waste from your blood. Get Doan's Pills.

VISIT NEW YORK WORLD'S FAIR from HOTEL CHESTERFIELD

130 W. 49th St. New York AT RADIO CITY IN TIMES SQ.

Accommodations, 1000 Guests

Rates as low as $1.50 Per Day, Per Person

B.M.T. SUBWAY Half block from Hotel DIRECT TO FAIR

WRITE FOR BEAUTIFULLY COLORED WORLD'S FAIR POCKET MAP AND "FINGERTIP GUIDE" FREE.

Subscribe for the Tribune

ROOTIN', TOOTIN' GARNER BACKERS COME TO TOWN

Open Headquarters for Presidential Drive.

BY ARTHUR EVANS.

Headquarters for Vice President John Nance Garner as a candidate for the Democratic nomination for President were opened yesterday at the Sherman hotel with a splash of Texas exuberance.

Garner managers said they have not veered from their assumption that President Roosevelt will not run for a third term and that Garner is the logical choice for nomination as his successor at the national convention which opens Monday in the Stadium.

Their viewpoint, they said, has not been changed by the decision on a third term which the President imparted as a secret to Postmaster General James A. Farley Sunday night.

Office Opened for Wheeler.

Convention headquarters for Senator Burton K. Wheeler of Montana were opened at the Congress hotel by J. Burke Clements of Helena, national manager for the senator. Wheeler has said that he will lead a third party bolt from the Democratic ticket if the platform fails to take an emphatic stand against sending Americans to fight in Europe. Wheeler and his supporters are expected to make a battle in the resolutions committee for a Wheeler antiwar plank.

Formal opening of the Garner quarters had a prelude in rootin', tootin' frontier style. Eugene B. Germany of Dallas in a ten-gallon hat and cow-puncher garb, rode on horseback into the lobby of the Sherman, up to the desk, and registered from the saddle with much yippee, yippee. Germany, an old cowhand from the Rio Grande, is also a geologist of note, an independent oil producer, mayor of Highland Park, a Dallas suburb; chairman of the Texas Democratic executive committee, and national co-chairman of the Garner for President movement.

The other co-chairman, Mrs. Clara Driscoll, Corpus Christi, Tex., is due to arrive tomorrow. Mr. Garner will not come to the convention, his managers said.

Other Leaders of Movement.

With Co-Chairman Germany were Col. Paul Wakefield of Austin, secretary of the Texas delegation, and Dick Tullis of San Antonio, coördinator of the Garner movement.

Standing beneath the head of a Texas steer with a 6 foot spread of horns, and beside cactus plants in tall pots, Mr. Germany talked with visitors from Illinois and Wisconsin. In the latter state "Cactus Jack" won 3 delegates out of 24 in the presidential primary.

"There is no doubt," said Mr. Germany, "that if President Roosevelt wants a nomination for a third term he can get it. We haven't changed our policy one iota, on the idea he will not be a candidate.

"Assuming he will not be a candidate, our duty as good citizens and Democrats is to find somebody to take his place.

Says Garner Is Best Man.

"We owe it to the country to try and perpetuate the two party system and to attempt to name the man best qualified to be President as a representative of the Democratic party. That man is John Nance Garner."

Col. Wakefield said the Texas delegation is pledged to vote as a unit for Mr. Garner's nomination. The delegation has 46 votes.

On hand from Milwaukee at the headquarters opening were John J. Slocum, secretary of the Democratic state committee, and William Callahan of the Garner campaign committee. Julius F. Smietanka, chairman of the Illinois Garner movement, headed a delegation of Illinoisans.

National headquarters at the Stevens hotel is awaiting the arrival this morning of Postmaster General Farley. Wherever the advance guard assembled in groups yesterday the one question was: Will Farley give a hint on the President's decision on the third term?

Publicity Chief Arrives.

The biggest of the big shots to arrive just a week ahead of the opening gavel in the Stadium arena was that veteran, Charles Michaelson, publicity generalissimo of the Jeffersonians. He received a bevy of correspondents in the afternoon but admitted that, since his train just got in, the many wheels of the machinery of official news had not yet begun to grind.

Michaelson said tentative plans call for a meeting of the committee on arrangements Thursday morning and a final meeting of the present national committee on Friday. Efforts also will be made, he said, to round up enough of the already selected nominees for membership on the resolutions committee for an unofficial conference of some of the platform makers on Friday.

Prepare for Democratic Sessions

(Story in adjoining column.)

[Associated Press Photo.]

Mrs. Hazel B. Reavis (right), director of Democratic women's publicity, being greeted on her arrival in Chicago by Mrs. Elizabeth A. Conkey, official convention hostess and national committeewoman.

Ann (left) and Betty Farley, daughters of postmaster general, as they helped out yesterday at national headquarters at the Stevens hotel.

[TRIBUNE Photos.]

Eugene B. Germany, Dallas, Tex., campaign manager for John N. Garner, and Miss Mayme Calley, office manager, on horse in front of Sherman hotel.

SPECIAL MASTER GOES SAILING ON POLLUTED CANAL

Sees Why Illinois Asks More Lake Water.

Monte M. Lemann, a special master of the United States Supreme court, and representatives of six outside states made an inspection of the sanitary district drainage canal yesterday to observe first hand why Illinois is seeking a larger flow of water from Lake Michigan into the canal and Illinois waterway.

The immediate reason cited is one of public health, allegedly caused by the reduction of diversion from 5,000 to 1,500 cubic feet per second in compliance with a Supreme court order. A temporary restoration of the 5,000 cubic foot flow is being sought. Lemann, a New Orleans lawyer, was appointed by the court to investigate the claims.

Makes Trip on Tug.

Lemann's inspection trip was made aboard the tug Gilbert as the guest of Attorney General John E. Cassidy. Others aboard represented Michigan, Wisconsin, Minnesota, Ohio, New York and Pennsylvania, which states oppose increased diversion on the ground it lowers levels of the Great Lakes. Among the officials was Attorney General Thomas J. Herbert of Ohio.

The trip covered six miles from Brandon lock in Joliet to Lockport. Filth and pollution covered much of the canal's surface. The water flow was almost imperceptible. Thousands of gaseous bubbles burst at the surface along the way. These, engineers said, are the real villians, because they discharge odors which become nauseating in sultry weather.

Yesterday a brisk easterly wind saved Lemann from catching a real sample of the odors. He commented later he didn't think the conditions so bad, but admitted he "wouldn't care to live near them." Attorney General Herbert minimized the odors. "The Cuyahoga river at Cleveland is worse than this every day, but nobody complains," he said.

Hundreds Ready to Testify.

Hundreds of witnesses living in the Joliet region are ready to tell Master Lemann what the decreased diversion has meant to them, said Edwin T. Breen, chief assistant attorney general.

The master probably will start his hearings on Thursday. They will be held in the Illinois Commerce commission rooms in the Burnham building. It may be necessary to hold several hearings in Joliet because more than 100 witnesses live there.

The increase in lake diversion is sought until Dec. 31, 1942, to allow time to complete sewage treatment plants in Stickney.

WOMEN ARRANGE 3 SOCIAL EVENTS FOR CONVENTION GUESTS

Women members of Mayor Kelly's civic committee for the Democratic national convention met yesterday in the Morrison hotel to discuss plans for entertaining the feminine contingent of the convention. Mrs. Elizabeth A. Conkey, Illinois national committeewoman, presided.

Arrangements were completed for three large social functions: a reception and dinner in the Palmer House on Saturday night, at which Congresswoman Mary Norton of New Jersey will preside; a luncheon which Mrs. Conkey will give at the Palmer House Sunday for the 54 visiting national committeewomen, and a public breakfast Tuesday in the Stevens hotel, with the Federation of Illinois Women's Democratic clubs as hostess organization.

One of the speakers Saturday night will be Mrs. Thomas F. McAllister, director of the women's division of the national committee.

[ADVERTISMENT]

Wife Wins Relief From Neuritis Pain

Thousands who suffered from the torturing pains of rheumatism, sciatica, lumbago, neuralgia and neuritis—are certainly happy over their discovery of NURITO. Now they have found a quick-acting formula which speedily relieves those exhausting muscular aches and pains. NURITO is trustworthy and dependable—contains no opiates. If you want to feel again the joy of relief from pain—so you can work in peace and sleep in comfort—be wise and try NURITO under this ironclad guarantee. If the very first three doses do not relieve that cruel pain to your satisfaction—your money will be refunded. Don't suffer. Ask your druggist today for NURITO on this guarantee.

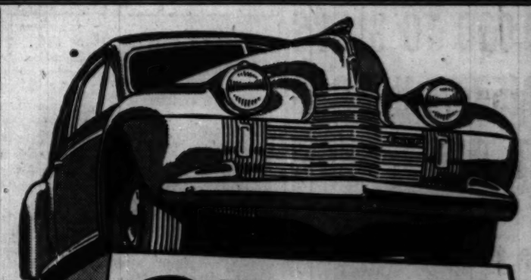

OLDS Only $810 ★ AND UP

DELIVERED AT LANSING, MICH.

"OLDS SURE GIVES YOU A LOT MORE CAR—AT A PRICE NOT MUCH MORE THAN THE LOWEST!"

★ Olds prices begin at $810 for Coupes, $856 for Sedans, delivered at Lansing, Michigan. Transportation based on rail rates, state and local taxes (if any), optional equipment and accessories—extra. Prices subject to change without notice. A GENERAL MOTORS VALUE.

SEE YOUR NEAREST OLDSMOBILE DEALER!

WANT A BETTER ROOM?

See the Rooms-to-Rent columns in the CHICAGO TRIBUNE WANT AD SECTION

ISO-VIS RE-ELECTED AS THOUSANDS CHEER!

Still the favorite motor oil among midwestern motorists

NOTICE! FOUR BIG MOTOR OIL VALUES OFFERED BY STANDARD OIL DEALERS

ISO-VIS . . . Real protection . . in Cans 30c qt.* in Bulk 25c qt.*

QUAKER STATE Finest of pure Pennsylvania oils . . 35c qt.

POLARINE Thrifty, but plenty tough . . . 20c qt.*

STANOLIND An amazing bargain in quality . . 15c qt.*

(Prevailing dealer prices) *plus taxes

Enjoy a National Credit Card Apply to any Standard Oil Dealer.

© 1940

STANDARD OIL DEALERS

Jamps! Jamps! Jamps! Jamps! Jamps!

store samples

REDUCED 20% to 40%

during this great Summer clearance sale

Typical Values!

Reflector Lamp — Reg. price $17.95 — I.E.S. approved. 6-way lighting. 3 candles. Bronze-finished base. Hand-sewn shade. Reduced to $12.95

Reflector Lamp — Reg. price $11.95 — I.E.S. approved. 6-way lighting. Silver finish base. Hand-sewn shade in eggshell color. Reduced to $9.50

Hundreds of other store samples, from our 11 lamp displays, at drastically reduced prices. Lamps for every purpose . . . wide choice of types and styles . . . your opportunity to get the lamp you want at a bargain price!

Boudoir Lamps — Reg. price $7.50 — Reduced to $5.50 each — Porcelain figured base. Shade in eggshell with hand-sewn lace top.

Also . . . fine Imported Porcelain Lamps (store samples) Reduced 40% — Wedgwood, Ginori, Spode and other famous makes of table lamps are included in this sale and priced for quick clearance.

Special Value! End Table Lamps Only $5.95 a pair — Metal mounted pottery base in green, dusty pink, blue, oxblood or white. Tilt-top rayon shades to match.

Small Down Payment—Balance, plus small carrying charge, payable in easy monthly amounts with your Electric Service bill.

COMMONWEALTH EDISON COMPANY

72 West Adams Street 132 South Dearborn Street

NEIGHBORHOOD STORES

4562 Broadway, 4833 Irving Park Road, 2733 Milwaukee Avenue, 2745 Lincoln Avenue, 4231 West Madison Street, 426 East 47th Street, 4834 South Ashland Avenue, 852 West 63rd Street, 9025 Commercial Avenue, 11046 South Michigan Avenue

All Telephones: RANdolph 1200

Your Electric Service bill can be paid at our downtown or neighborhood stores

Downtown store closes at 1 p. m. and neighborhood stores at 6 p. m. on Saturdays during July and August.

STIMSON CABINET APPOINTMENT HIT ON SENATE FLOOR

Vandenberg Leads Fight on Interventionist.

BY CHESLY MANLY.
[Chicago Tribune Press Service.]

Washington, D. C., July 8.—Senator Arthur H. Vandenberg [R., Mich.] told the senate today that a vote to confirm President Roosevelt's appointment of Henry L. Stimson as secretary of war would be a vote indorsing interventionist policies which do not stop short of war.

Senator Vandenberg, an unsuccessful candidate for the Republican presidential nomination, led the senate fight against confirming the appointment of Stimson, who was secretary of state under President Hoover and secretary of war under President Taft.

Mr. Roosevelt's nomination of Col. Frank Knox, Chicago publisher and Republican vice presidential candidate in 1936, to be secretary of the navy, will not be acted upon until the Stimson appointment has been disposed of, but the two nominees were attacked jointly in today's debate. Both are expected to be confirmed by substantial majorities.

May Vote for Col. Knox.

Senator Vandenberg, leader of the senate fight against the Roosevelt administration's arms embargo repealer last fall, indicated that he might vote to confirm the appointment of Col. Knox "despite some of his general interventionist enthusiasms." Vandenberg distinguished between the Knox and Stimson cases on the ground that Knox condemned as acts of war two specific proposals made by Stimson on June 18, just 24 hours before President Roosevelt offered him the cabinet post.

"Just 24 hours before he was appointed secretary of war—and this time element is utterly significant—" Senator Vandenberg declared, "Mr. Stimson publicly recommended that we should immediately 'throw open all our ports to the British and French naval and merchant marine for all repairs and refueling and other services.'

Admits Act "Unneutral."

"Mr. Stimson himself admits that this is an unneutral act. He questions rather vaguely whether it is or is not an act of war. In my own view, it would be a direct invitation to bring the war to all our ports.

"Even on the basis of his own thesis—namely, that he wants to keep a British opposition to Hitler alive long enough to give us time to prepare ouselves for ultimate eventualities, if any—it seems to me that his proposition is wrong, because, in practice, it would precipitate rather than postpone our own crisis. We certainly cannot keep out of this war by bringing it to all our ports.

"Mr. Stimson said we should immediately 'throw open all our ports to the British and French naval and merchant marine.' A few days later France collapsed. Then a few more days later the British attacked the French fleet in their North African port. It was one of the major battles of the war. Under the Stimson policy, that battle could have been fought in New York harbor or any other American port."

Use of Convoy "Act of War."

The second Stimson proposal denounced by Senator Vandenberg called for the sending of "planes and other munitions to Great Britain and France—if necessary, in our own ships and under convoy."

That proposal, said Senator Vandenberg, "would strike down every principle upon which we have predicated our own detachment ever since hostilities began. It would load American ships [which are prohibited by our own law from any participation in such traffic] with American munitions [which are unconditional contraband in any language] and send them into foreign combat zones [where our own law prohibits them from going], convoyed by the American navy, which obviously would be intended to resist attack.

"I can think of nothing more flagrantly provocative. That would be war—and we would be in it."

Senator Morris Sheppard [D., Tex.], chairman of the military affairs committee, stated the administration's defense of Stimson when the nomination came before the senate.

Gesture of National Unity.

After summarizing Stimson's own testimony, in which he denied that he is a war monger, Senator Sheppard concluded:

"The value and the significance of his appointment by a Democratic president in what may prove to be one of the most tragic periods in the annals of this nation lies in the fact that it is notice to the world of the fundamental unity of the American people.

"Franklin D. Roosevelt, in tendering important cabinet assignments to Henry L. Stimson and Col. Frank Knox, members of a party not his own, in a crisis imperiling the America we know and love, has shown a steadfast and true Americanism.

"Henry L. Stimson and Frank Knox, in accepting these assignments under such conditions at the hands of a president belonging to a party not their own, have shown a similar loyalty to American ideals. The defense of this nation is the defense of human freedom. In the cause of that defense, all parties, factions, sections, creeds, and races become a brotherhood that never will surrender—a brotherhood that never will die."

Joe Martin—Editor

(Story starts on page 1.)

The editorial countenance of Representative Joseph Martin Jr. in his newspaper office at North Attleboro, Mass. Martin yesterday was chosen Republican national chairman.

Martin at 27, when he entered the Massachusetts legislature.

[Associated Press Wirephotos.]
The schoolboy Martin, 12 years old and dressed for a school play.

James Roosevelt Has New Brunette Secretary

(Picture on back page.)

New York, July 8 [Special].—The President's eldest son, James Roosevelt, arrived at New York Municipal airport this afternoon on a plane from Boston, Mass. With him was an unidentified, smartly dressed brunette. "No romance—nothing like that at all—she's my secretary," Roosevelt said.

WE HAVE THE RIGHT
WINES
& LIQUORS AT THE RIGHT PRICES
Cocktail shakers, glassware, and drink mixing accessories. Clever gifts, entertaining tricks and party novelties.
JOE GREIN & J. PAHLS, INC.
OPEN DAILY to 8 P. M.
SUNDAYS and HOLIDAYS Noon to 6:30 P. M.
210 W. MADISON STREET
WE DELIVER. JUST PHONE. FRAnklin 7788

Have You a House in England?

¶ A world famous organization for the welfare of British blinded soldiers, sailors and airmen has become the central eye hospital for all military and civilian severe cases where blindness is caused or threatened by enemy action. Already twenty-eight cases are in this hospital, some temporarily, some partially, and others wholly blinded. Many of the latter know already that they will never see again. St. Dunstans is a House of Hope and we are teaching them that blindness is an opportunity.

But our present establishment is on the sea coast at Brighton, England only seventy miles from the coast of France where the German air force is situated. We blinded cannot regain health, strength and peace of mind if subject to air raids or air raid warnings or bombardment and in any case we must be prepared for any emergency move.

In the last war our first House called St. Dunstans was lent us by an American citizen and another American citizen has already lent me a house in the West Country but I now want a very big country house capable of taking one hundred beds in the main building or including lodges and cottages etc., and room to build temporary cabins.

There are a number of Americans who own such a house on the western side of the United Kingdom who will, I feel sure on reading this appeal, be disposed to help me by offering to lend their house for the duration of the war.

I shall be deeply grateful for any offers. The house will be used partly as a hospital, partlyas a convalescent home and partlyas a place where young severely wounded men and perhaps women too will learn to be blind.

Ian Fraser, Chairman of St. Dunstans
Cable Address STDUNSTANS LONDON

MARTIN CHOSEN TO BE WILLKIE'S CAMPAIGN CHIEF

Made G. O. P. Chairman; Hamilton to Be Aid.

[Continued from first page.]

Willkie' I know it is not a paid gallery," he said.

There were a few other brief speeches.

Senator Arthur H. Vandenberg of Michigan said: "We have a new President of the United States on order. The nominee has captured the imagination of the American people and is about to capture their votes."

Senator Robert A. Taft of Ohio addressed Willkie as "Mr. President" and Martin as "Mr. Speaker."

Willkie Meets the Press.

Before the dinner the presidential nominee held a press conference at the Willard hotel, his headquarters here. The conference was attended by 200 or more and rivaled in excitement and interest the Roosevelt White House conferences. Willkie sat on the back of a chair against the wall and faced the newspaper barrage with poise and wit.

He told his audience he would leave Washington tomorrow afternoon for Colorado, where he expects to rest for a week and then start work on his acceptance speech, which will be made about Aug. 1 at Elwood, Ind., his home town.

"Are you going to have a brain trust write your speech for you?" the nominee was asked.

"No, I roll my own," he replied, adding that it would be a short speech because "any long speech is a bad speech."

Refuses Any Commitments.

In the meantime, he asserted, he would not make any commitments on questions of policy, such as the foreign situation, on which he was pressed for a statement.

"Senator McNary and I had a delightful visit," said Willkie. "He insisted that his farm in Salem, Ore., is the best, and I argued that my farm in Indiana is superior. We were in complete accord on the campaign plans. He was very enthusiastic about the whole program."

Asked whether he intended to campaign in the southern states or thought his ticket had a chance there, Willkie said:

"I expect to appeal to the whole country. I think we have a substantial chance to win the whole country."

No White House Parley.

Neither President Roosevelt nor Willkie took the initiative toward arranging a meeting between them, which had been suggested last week as a good thing for the country. Willkie said that one does not break into the White House without an invitation, and Stephen Early, presidential secretary, said: "We haven't had any request from Willkie for an appointment or any word that he would like to come."

At the airport to meet Willkie when he arrived by plane earlier in the day to make his first appearance in Washington as a candidate was an enthusiastic crowd of several hundred persons. Among the welcomers were Congressman Martin, Congressman William Ditter of Pennsylvania, Congressman Charles Halleck of Indiana, who made the Willkie nominating speech at the national convention; Senator H. Styles Bridges of New Hampshire, one of Willkie's rivals for the presidential nomination, and Senator John Thomas of Idaho, who had opposed the Willkie nomination.

Cheered at His Hotel.

From the airport the Republican nominee was rushed to his hotel, where another crowd of several hundred cheered him. Just as he was about to step into the hotel elevator, Mrs. Nellie Ruth of Hampton, Va., approached him with outstretched arms and announced that she, "a lifelong Democrat," would vote for him.

When Congressman Frank Horton of Wyoming greeted Willkie and said he was glad to see him, Willkie replied:

"O, we'll be down here eight years together, Frank."

Convention Rivalries Forgotten

(Story starts on page 1.)

Wendell L. Willkie (center) with two of the men he defeated for the Republican presidential nomination, at G. O. P. congressional dinner in Washington last night. They are Senator Robert A. Taft (left) and Senator Arthur H. Vandenberg. [Associated Press Wirephoto.]

MARTIN G. O. P. VETERAN

Representative Joseph W. Martin Jr. of Massachusetts, who was chosen yesterday to be the new chairman of the Republican national committee, was considered a dark horse possibility as presidential nominee during the recent Republican national convention. But Martin, who served as permanent chairman of the convention, discouraged any talk of his candidacy because of his enthusiasm for Wendell L. Willkie, the successful contender.

In Congress for 15 Years.

Martin has been a member of congress for the last 15 years. As minority leader he is known as an able parliamentarian. His associates respect his readiness to oppose what he considers wrong. Martin is short, stocky, dark haired, and pugnacious, but with a wide friendly smile.

The new Republican chairman is 55 years old. He was born in North Attleboro, Mass., where he still has his home. His father was a blacksmith. Joe Martin was the eldest of eight children. After his graduation from high school he was offered a scholarship at Dartmouth college but turned it down. He played baseball in high school and for semi-pro teams.

Publisher of Newspaper.

Martin became a reporter for the Attleboro Sun and the Providence Journal. Later he became editor and publisher of the North Attleboro Evening Chronicle which he has operated for 31 years. Martin entered politics in 1912 when he was elected to the Massachusetts house of representatives. Later he served in the state senate.

He was sent to congress in 1925. During the presidential election in 1936 Martin served as eastern manager of the Republican national campaign. Martin never married. He neither drinks nor smokes.

INJURED IN FALL; DIES.

Walter Rakowski, 54 years old, of 4727 Bishop street, unemployed, died in his home yesterday of injuries suffered in a fall July 5.

NEW YORK CITY
Hotel
NEW WESTON
Madison Avenue at 50th Street
Single, with bath $4—$5—$6
Double, with bath $6—$7—$8
Reservations and Information
LAWRENCE D. SULTZER
333 North Michigan Avenue
Telephone: Central 4824

NEW YORK

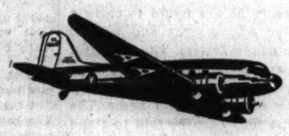

15 FLAGSHIPS DAILY

★ American Airlines provides the most frequent service to New York. You can go via Detroit and Buffalo, or via Cincinnati and Washington or via the NON-STOP route. Four non-stop flights daily: 8 am, 12 noon, 3 pm, 5 pm (Standard Time). 3 hours 55 minutes. $44.95 one way, $80.90 round trip. For reservations, call your Travel Agent or PORtsmouth 7000. Ticket Office: Palmer House Arcade.

AMERICAN AIRLINES *Inc.*
ROUTE OF THE FLAGSHIPS

HOW CAN Federal Savings and Loan Associations PAY SUCH AN ATTRACTIVE RETURN ON SAVINGS?

Few types of security equal the stability of individually owned homes. For nearly 110 years savings and loan associations have served the public faithfully through good times and bad, a conclusive indication of the soundness of the operating methods of Federal Savings and Loan Associations.

Individuals, husbands and wives jointly, and trustees and guardians—many of each type of investor and saver have accounts at Federal Savings and Loan Associations whose accounts are legal investments for the latter group.

Right now is the time to see a Federal Savings and Loan Association, where Safety of Funds is Insured up to $5,000 by the Federal Savings and Loan Insurance Corporation, about opening an account for attractive earnings for the rest of 1940 and the years to come.

Federal Savings and Loan Associations are "specialists." Practically all of their funds are furnished to *individual* home owners for buying, building, modernizing, or refinancing their homes—many thousands of homes, in fact, which spreads widely the basic security behind funds saved and invested with these institutions.

Being mutual-type institutions, all income from this highly efficient lending operation is distributed semi-annually as "dividends" on savings, after reserves and operating expenses are covered. Even despite the low rates which funds for home financing bring today, the highly efficient operating procedures of Federal Savings and Loan Associations make it possible to pay an attractive return to savers because of this sound mutual principle.

And combined with Insurance for Safety up to $5,000.00 by the Federal Savings and Loan Insurance Corporation, you will go far to find as attractive a place for your long-term savings—large or small.

The Place for Your Savings—for Profit—for Safety!

FEDERAL SAVINGS AND LOAN ASSOCIATIONS

WEST
AUSTIN FEDERAL, 5448 W. North Ave.
HOME FEDERAL, 1618 W. 18th St.
ST. PAUL FEDERAL, 2116 W. Cermak Road
STANDARD FEDERAL, Archer and Sacramento Aves.
CAPITOL FEDERAL, 3301 W. 26th St.
NORTH WEST FEDERAL, 5732 W. Irving Park Road
SECOND FEDERAL, 3960 W. 26th St.
WESTERN FEDERAL, 4010 W. 26th St.

SOUTH
AMITY FEDERAL, 4189 S. Halsted St.
CALUMET FEDERAL, 8905 S. Commercial Ave.
CHESTERFIELD FEDERAL, 9300 S. Cottage Grove Ave.
PROSPECT FEDERAL, 1707 W. 47th St.
SOUTHWEST FEDERAL, 6239 S. Ashland Ave.
TALMAN FEDERAL, 2641 W. 51st St.

LOOP AND SUBURBAN
CHICAGO FEDERAL, 1 North La Salle St.
FIRST FEDERAL of Chicago, 130 S. La Salle St.
FIRST FEDERAL of Wilmette, 1135 Wilmette Ave.
HARVEY FEDERAL, 182 E. 154th St.
HINSDALE FEDERAL, 6 E. Hinsdale Ave.

WINE "COOLER" is popular drink this Summer

You'll like the beauty of this gay thirst-quencher . . . the light, refreshing tang of it.

This delightful new way to enjoy wine in summer is popular all over the country now. In a jiffy, any time, you can make a pitcherful. Why don't you do just that next time you have guests at your house?

Quick and easy to mix...look:

½ BOTTLE LIGHT WINE (RED OR WHITE)
½ SELTZER
PLUS FRUITS, SUGAR TO TASTE, PLENTY OF ICE
SERVE IN TALL GLASSES. SERVES 4

This advertisement is printed by the wine growers of California, acting through the Wine Advisory Board, 85 Second Street, San Francisco. Wines of California are grown to strict standards of quality. Well developed. True to type. Inexpensive.

OUR SECRET AMBITION

Reprinted from The Tribune's collection of Gaar Williams cartoons

Chicago Daily Tribune
THE WORLD'S GREATEST NEWSPAPER

FOUNDED JUNE 10, 1847

ENTERED AS SECOND CLASS MATTER MAY 14, 1903, AT THE POSTOFFICE AT CHICAGO, ILL., UNDER ACT OF MARCH 3, 1879.

All unsolicited articles, manuscripts, letters and pictures sent to The Tribune are sent at the owner's risk, and The Tribune company expressly repudiates any liability or responsibility for their safe custody or return.

TUESDAY, JULY 9, 1940.

THE TRIBUNE OFFICES.
CHICAGO—TRIBUNE SQUARE.
TOKIO—IMPERIAL HOTEL.
LONDON—135 FLEET STREET.
PARIS—1 RUE SCRIBE.
BERLIN—HOTEL ESPLANADE.
MEXICO CITY—QUETZALCOATL PALACE.
PANAMA CITY—HOTEL CENTRAL.
RIGA—STETINES IELA 2.
MILWAUKEE—110 EAST WISCONSIN BUILDING.
NEW YORK—220 EAST 42D STREET.
DETROIT—5-265 GENERAL MOTORS BUILDING.
WASHINGTON—815 ALBEE BUILDING.
LOS ANGELES—SPRING AND FIRST STREET.
SPECIAL REPRESENTATIVE.
SAN FRANCISCO—155 MONTGOMERY STREET.

THE TRIBUNE'S PLATFORM FOR ILLINOIS AND CHICAGO

1. *End the Parole Business.*
2. *Build Deathproof Highways.*
3. *Make Chicago the First City in the World.*
4. *Faster Suburban Service.*
5. *Up to Date Local Transportation.*
6. *A Lake Front Airport.*
7. *A Motor Ferry to Michigan.*
8. *Cut Taxes in Half.*

MR. ROOSEVELT'S HOSTS.

Within a period of 10 days recently the following items concerning leaders and henchmen of the Democratic political machine in Chicago appeared in the newspapers of this city:

June 19—Municipal Judge Luczak dismisses charges and countercharges brought after Edward M. Sneed, colored Democratic member of the county board, had fired several shots into the office of an oil company following a street altercation with two employés of the company.

June 22—Four city teamsters confess that they paid bribes to Wilbur O. Sawless, secretary treasurer of the municipal teamsters union, to enable them to pass city civil service tests. Sawless was exposed and fired from his union job by international officers of his union. The statute of limitations prevents prosecution and no attempt has been made to discover how money traced as far as Sawless procured action by the Democratic civil service commission.

June 26—Joseph R. Munizzo, a former assistant attorney general, was reported named by the grand jury in a true bill charging him with forgery designed to defraud the state of the proceeds of a judgment obtained against a sales tax cheater. Munizzo had been forced to resign his state job when the fraud was discovered two weeks earlier.

June 27—City paid workmen, using city owned materials, are found making the privately owned Chicago Stadium ready for the Democratic national convention. It was estimated that their work will cost taxpayers $10,000.

June 28—Robert Myers, former clerk in the state unemployment compensation division, is sentenced to the Bridewell for 4½ months for conspiracy to defraud the state and for bribery. Myers, for a fee, made illegal compensation payments totaling $3,000 to café employés of Dennis [The Duke] Cooney, Chicago's leading pander and member of the Capone syndicate.

This is a sampling of the Democratic machine in Chicago and Illinois which will be host to the Democratic party and to President Roosevelt if he appears at his party's national convention. This machine outdoes all others in howling for a third term. The machine hopes that its cry of "Roosevelt and Humanity" will distract attention from such as Sneed, Munizzo, and Myers, from civil service scandals and political use of public employés and property, from Strongbox Slattery and 2 per cent, and from all the other corruptionists and corruption that go to make up the Democratic party in this state.

IRELAND NEXT?

Ireland's position in the coming battle of Britain must give the Free State as much anxiety and apprehension as it gives Mr. Churchill's government. President De Valera says that he will defend the neutrality of the Irish state with all force available against any one. Northern Ireland, the Ulster government, is at war; the Free State is at peace. But the Free State contains for Great Britain an element of danger even graver than that presented by the French fleet after the French surrender.

The British could not afford to allow the French navy to fall into German hands and still less could they allow Ireland to be made into a German base of operations. Attack from such bases, if it only cut the remaining sea lanes, might be fatal. The Free State cannot calmly view the possibility that it would become another Norway or Denmark, or another Belgium. There may be Irishmen who would welcome German assistance to put an end to Britain forever but the uncertainties of such a procedure and the destruction which would follow if De Valera defended neutrality against German landing would give the majority of Irishmen cause to welcome British aid in repelling an invasion.

The added danger both to Ireland and to Britain is that at present they cannot take measures in common for defense, and the island, half at war and half at peace, is exposed to Hitler's next move if he should decide that it is not to be directly at the heart of the British empire but at its exposed flank. The next stroke may be at Ireland, with incalculable results.

GREAT LAKES SHIPYARDS.

Navy yards and private shipbuilding ways on the Atlantic and Pacific coasts are already crowded close to capacity with naval and commercial craft. Most of the vessels provided by the most recent naval bills will constitute only a paper navy for years to come because of lack of facilities for building. As usual, the Roosevelt administration has shown itself more adept at voting money than at obtaining useful results from its expenditure.

In this defense emergency the shipbuilding facilities of the Great Lakes form a considerable asset which the navy has to date neglected. There are on the lakes 23 shipbuilding ways and 16 dry docks. The latter can be used in an emergency for building purposes, altho most of their facilities are required for repair of existing commercial craft, which perform such essential functions as transporting the bulk of the iron ore for the nation's steel mills.

The building ways would permit construction of more than 23 naval craft at one time, since most of them are of a size to accommodate large lake steamers. The outlets of the Great Lakes limit the size of ocean craft built at the inland ports. The locks will take vessels up to 250 feet long, drawing 14 feet.

Thus, while the ways on the Great Lakes would accommodate ships as large as cruisers, not even destroyers, which are more than 300 feet long, could be gotten to the sea. In an emergency, of course, the world war practice of building ships in two sections for transit thru the locks could be adopted again. Ships so built were found to be perfectly seaworthy.

The greatest utility of the Great Lakes shipyards, however, is for the construction of the multitude of small craft necessary to the functioning of the fleet. These include submarine chasers, motor torpedo vessels, tugs, patrol vessels, and various auxiliary craft. By concentrating such construction in the Great Lakes area the tidewater plants would be left free to build the larger naval craft.

A CONTINENT OF HATREDS.

If Europe is paying now for the hatreds of the other war and the subsequent peace, it would also seem inevitable to be sowing new animosities for another generation or more, regardless of the nature of the settlement after the fighting stops. Again, it may be that the fighting will stop but the war will not.

Most of the peoples who have been overrun by Germany will hand down a bitter hatred of the invader. Poland, suffering its fourth partition, has been oppressed by both the Germans and the Russians. To the devastation caused by the German army in Nazi occupied Poland has been added the brutality of Himmler's police work. The Poles have been mistreated beyond forgetfulness or forgiveness.

People might heal the wounds caused by the defeat of their armies but time will have difficulty with the injuries of a population ruthlessly treated after the fighting ceased. The small Baltic states and Finland have reason to resent the betrayal of their independence or integrity by the aggressive powers. Norway will hate its traitors, hate the Germans, and will have no great affection for the French and the British who failed to give them effective aid in time of need.

The treason which helped the enemy in the Netherlands and in Belgium will increase the bitterness which must have arisen in stricken cities and in the countryside flooded with despairing refugees. The overrun countries will bear a lasting grudge not only against the enemy that shattered them but also against the allies who were unable to come to their rescue. The British and the French have excoriated Belgium's king and they will have little regard for the Belgians, altho in fairness they have tried to make a distinction between the government and the people.

At the present moment there is probably no hatred in all Europe so intense as that of the British for the French and of many French for the British. They accuse each other of responsibility for military disaster; they say of each other that proper coöperation was refused; each side says it was abandoned to fight its own battle and extricate itself or succumb. The French are not only conquered but they are so divided against themselves that almost any conflagration could be expected if German arms were not in readiness to overwhelm the uprising.

The sinking and capture of French ships by the British navy will be the end of the undependable British-French alliance and the old hereditary enemies may again take their place in history. Hating the British and hating the Germans, the French also have reason to hate the Italians, whose calculating Mussolini came in for the kill. To the outraged Poles, in the east, must be added the Czechs and some of the Austrians. Rumania is torn apart and may be facing still greater adversities.

What can be done with a continent in which every national animosity has been raised to the nth power by the events of the year? If the Germans keep their gains, it would seem that they must rule by military command. Not even the peace after the last war left such a sullen, injured, and unforgiving aggregation of nations as will be found within the new map of Europe, whoever makes it. In spite of the injuries inflicted by that peace, there was some good will manifest in the efforts at rehabilitation, and the United States took a generous, if illusioned, part in sending its money to help rebuild what the war had demolished. We don't see the prospects for much of that good will, particularly if the Nazi idea prevails. And it will be the fate of the United States, plainly to be perceived, to find itself, regardless of what the results may be, hated or disliked by all the sufferers, by the winners and the losers alike. The tall talk which has flowed out of Washington for several years has caused bitterness everywhere in Europe. The Germans and Italians will be furious because we did aid their opponents and their opponents will be furious because the aid they got did not measure up to the promises Mr. Roosevelt made and the expectations he aroused.

Whoever is the winner, there will be no good will for America. It has done too much and not enough. It represents the greatest aggregation of national wealth in gold and goods. Its government will have so contrived its policies that it won't have a friend in the world. We came out of the other war in much that condition but it will be worse this time.

Editorial of the Day

ENVY THE ANIMALS.

[Washington Post.]

New Orleans' Audubon park has forbidden jitterbugs. They kept the animals awake.

Here is another instance of man's humanity to animals, which stands out in contrast to his inhumanity to man. Even in Russia a zoo attendant was brought to trial on a charge that he annoyed the captive beasts and birds with loud music. It is true that he also was accused of eating the bear, but such an offense presumably was condemned only as destruction of public property. The main point seems to be that animals must not be subjected to some punishments which man must endure.

Soon after the blitzkrieg in Poland began the director of Germany's famous Hagenbeck Zoölogical gardens in Hamburg made arrangements to ship many of his animals to Russia—possibly to get them away from the war of nerves. The London zoo sent a sea lion to Washington for the duration, but most Londoners had to stay and take their medicine.

If the trend continues there will be a revolution. One of these hot nights Washingtonians, kept awake by wailings and stampings of other Washingtonians, will march to the city's animal sanctuary and invade the quiet pool of Snowy, the polar bear.

That unrestrained merriment you hear is only little Clarence after having been informed that, owing to the war in Europe, there will be a shortage of that nice cod liver oil this year.—Portland Oregonian.

A LINE O' TYPE OR TWO

How to the Line, let the quips fall where they may. Reg. U. S. Pat. Office

ALWAYS MISSING THE BUS.

It would happen, of course, that just about the time this column was turned over to us for guidance the Age of Whimsey died.

* * *

When we became a past master of the bicycle the nation suddenly turned to automobiles. When we had achieved high proficiency in the waltz and two-step, the ballrooms switched to the turkey-trot and the bunny-hug. When we had learned with much effort how to carry our liquor like a gentleman, the prohibition era stepped on our heels. Finally, when we had attained mellow ripeness as a drama critic, the American theater went completely to seed [or nuts].

* * *

The ballet dancers of England are being asked to surrender their skirts for use as hospital bandages. Such an announcement in America would be regarded as the best anachronism of the week.

* * *

Our attention has been called to a sonnet by an English poet, which begins:

Another year! Another deadly blow!
Another mighty empire overthrown!

It runs on to say of England:

And we are left, or shall be left, alone.

Contemporary? Not by a long shot. Its title is "November, 1806," and it was written by William Wordsworth after Napoleon had crushed the Prussian armies at Jena and Auerstädt and entered Berlin in triumph.

* * *

In 1913 Rudyard Kipling wrote a short story about a German airplane with a silencer gadget on its engine which swooped secretly to a landing on a private golf course in England. What happened then you may learn if you will look up the tale called "The Edge of the Evening" in the volume entitled "A Diversity of Creatures."

MEMORIES OF ENGLAND—I.

(*Plymouth.*)

So this is Plymouth, town of splendid fame,
A shrine of liberty without a peer.
To this plain barbican, one fateful year,
A little band of stalwart Pilgrims came,
And steered their Mayflower out to unknown seas.
Miles Standish was a youth of warlike parts.
John Carver, William Brewster stirred all hearts
With godly zeal; then to the favoring breeze
They set their sails, and journeyed to the west
Where God Himself assured a dwelling place
For them and theirs. Upon each eager face
Hope shed its light. Past every stormy test
They knew that they should find, by faith sustained,
A goodly land, where truth and freedom reigned.

Thomas Curtis Clark.

The Real Dope from a Numerologist.

Double letters in a name are found to carry a vibration for greater achievement and success than names with no double letters. The strongest double letter is L, and it indicates "everything provided for," luxuries and opulence.

Wendell L. Willkie has a powerful name. The L of his middle name may even be said to stand for the equivalent of a double L.

The numerical vibration of LL is 33, the highest numerical vibration and the equivalent of the highest degree in Freemasonry.

The vowels of Wendell L. Willkie total 33. Vowels indicate the innermost desires and ambitions, and, according to the Republican nominee's signature, he wants "business to have its regular course"; he desires that "clothes and food are provided for," that "stores are filled . . . old and weak, orphans, and solitary receive anxious consideration."

The double O as found in Roosevelt, Hoover, Coolidge, and Woodrow Wilson is not as powerful as a double L and not as powerful as two double L's.

Ed Hall.

Lore of an Intellectual Slum.

Altho I myself never visited the famous Dill Pickle club [July 4], I am informed by a friend, who was a patron, that the dollhouse doorway of this institution was of unusual design, even for a speakeasy. The doorsill was so tall that it was necessary to take a large step and duck one's head in order to enter.

In the spirit of this condition there was, I am told, a sign above this entrance reading: "Step high, stoop low, and leave your dignity on the outside."

S. Nosakcid.

UNCLE SAM TO JOHN BULL.

Fou mony years I've kenned ye, Jock—
In fact since I was born
That glorious day we're pleased tae ca'
Fair freedom's brichtest morn.
Yer record's been a checkered yin—
Some black but maistly white—
But, John, I'm bettin' noo ye wull
Pit up a bonny fight.
Some herds o' folk, 'mid cannon smoke
An' rifles' deadly rattle,
Hae passed awa frae aff the earth;
They've slaughtered been like cattle.
Some folk has yielded up the ghost
An' scarcely gied a peep,
But bared thir throats untae the knife,
Just like sae mony sheep.
Yince mair it seems the time has come,
The butcher's drawin' near;
But, John, I'll wager noo he's got
"The wrong sow by the ear."

M'Tavish.

Memories of a Gallery God.

After graduating from the second gallery of the old Alhambra theater we drifted over to the Columbia theater on Wabash avenue near 18th street. Our English teacher at South Division High school recommended that we take in "Othello" and "Julius Cæsar" to improve our appreciation of Shakespeare, so we applauded the members of the Elliot stock company to an echo. When the company moved to the Thirty-first Street theater, near Cottage Grove avenue, in the spring of 1903, we went right along, to cheer Richard Buhler, Fredrick Hartley, William Jossey, and Anne Sutherland in the leading parts of popular dramas.

In the fall of that year we transferred our loyalties to the Dearborn stock company downtown, but that's another story.

Max of the Second Gallery.

The war of nerves is now double-barreled. We're all of a jitter waiting for the blitz against England and next week's convention of third termice.

CHARLES COLLINS.

How to Keep Well By Dr. Irving S. Cutter

To the limit of space, questions pertaining to hygiene and prevention of disease will be answered in this column. Personal replies will be made to inquiries, under proper limitations, when return stamped envelope is inclosed. Dr. Cutter will not make diagnoses or prescribe for individual diseases.

[Copyright: 1940: By The Chicago Tribune.]

FIRST AID IN SNAKEBITE.

SNAKEBITES are not common—despite the gallons of so-called antidote carted along by fishermen and hunters. Nevertheless, when a venomous reptile strikes we must know something about what to do in order to save life.

Unfortunately, most accidents of this sort will occur miles from a skilled physician and at a much greater distance perhaps from a supply of antitoxin. Thus it is that a modest amount of knowledge of first aid may be of value.

What precautions should we take? First of all, we may recall that the pernicious types include pit vipers and the coral variety. Examples are the rattlesnake [13 species], the moccasin [two species], the cotton mouth or water moccasin, and the copperhead. Pit vipers are so named because there is a blind indentation on each side of the nose midway between the eyes and the nostrils. The pupils are generally elliptical, the heads triangular in shape, while the fangs fold back against the roof of the mouth. The coral snake [no pits] is brilliantly marked with black and red bands set off by yellow stripes which completely encircle the body.

Should one of these serpents pierce the skin there is usually immediate and intense pain. Swelling is rapid and the discoloration which surrounds the fang marks [two in number] increases as time goes on. Whether the bite will be serious or not depends much upon circumstances. If the animal has killed food recently and has emptied its poison sacs, there is little danger unless the injection takes place directly into a vein. Again, much will depend upon how much fat lies beneath the epidermis, as this serves as a diluting and slowing up layer. If the cuticle is drawn tightly over the parts, absorption is faster. Fortunate is the one—if he must be attacked—who is overweight.

But some of the deadly poison is taken into the blood stream rather promptly—where it begins to destroy the cells. Furthermore, a goodly quantity of serum is poured out from the capillaries which adds to the puffiness. This must be removed quickly as otherwise muscle fibers and other tissues may be dissolved. Sometimes the circulation is cut off and, in consequence, gangrene follows.

For those who are near a large city where antivenin can be obtained, it is essential that this preparation be injected as soon as possible. But far more depends upon instantaneous local treatment than upon the employment of serum many hours later.

First and foremost is the application of a bandage above the site of the injury. Not more than an inch need be allowed. The band should be tight enough to obstruct the return flow but not to cut off fresh blood from the heart. As the swelling advances, the bandage may be moved upward. How snug it should be is indicated by the color of the extremities. If they turn bluish it must be loosened.

The affected area is then covered with an alcoholic solution of iodine [if available—altho soap and water will be equally effective]; the skin is then slit several times in the neighborhood of the puncture wound—each cut about ⅛ of an inch deep. Suction is started with a rubber bulb or by any means at hand, such as the mouth. There is little hazard in extracting toxin via the oral route if the material is expectorated and the mouth washed between operations. The procedure must be kept up for approximately an hour.

If narcotics are at hand they may be administered to relieve pain. It has been found that whisky tends to stimulate absorption and—for this reason—is decidedly the wrong remedy. When the patient reaches the hospital suction is continued for 15 or 20 minutes of every hour. Fluids are given freely and a blood transfusion is made ready should marked anemia be observed.

Most wounds occur on the extremities, hence hikers in infested regions may avoid trouble by protecting the legs and feet.

HEARING AIDS.

C. H. writes: According to tests made at an ear phone company I have lost 90 per cent of hearing, yet I can hear myself sing, talk, and chew. Does not this prove that the nerve is all right?

REPLY.

The nerve pathway to the brain is clearly intact. In other words, a considerable amount of bone conduction remains, even tho waves of sound striking the drum are not transmitted. You should be able to hear with a proper amplifier attached to the bone behind the ear.

ATHLETE'S FOOT.

C. D. writes: 1. Is there danger of contracting athlete's foot in a public pool which is supplied with a tub of disinfectant for the use of swimmers?

2. Should the disease be contracted, what treatment is advisable?

REPLY.

1. Not if every one will follow instructions and take a shower before entering the water—the feet in the solution on leaving.

2. Send a stamped, self-addressed envelope for leaflet giving various remedies.

TEETHING EARLY.

Mrs. F. writes: My daughter is 2½ years old. She had all her baby teeth before she was 20 months old and she is now cutting her six year molars. My friends tell me they never heard of such a situation. Is there any cause for alarm?

REPLY.

None whatever. The teeth are in the jaw at birth. Good nutrition is no doubt responsible for their early appearance.

Test Your Facts

Below each of the following questions are listed three answers. Make your choice, turn to page 28 in the Want Ad section for the correct answers, and mark your score:

1. With what is the science of metrology concerned?
[a] Weather; [b] rocks and their formation; [c] weights and measures.

2. Fort Sumter is in what state?
[a] Maryland; [b] Virginia; [c] South Carolina.

3. The Lusitania was sunk off the southern coast of what country?
[a] Iceland; [b] Ireland; [c] Greenland.

4. What man is known as the Glacier Priest?
[a] Father Flannagan; [b] Father Hubbard; [c] Father Marquette.

SEEMS TO BE COMING APART

VOICE OF THE PEOPLE

Writers should confine themselves to 200 or 300 words. Give full names and addresses. No manuscripts can be returned. Address Voice of the People, The Tribune.

REPORT FROM A GARDENER.

Aurora, Ill., July 3.—Your reader's letter telling of her failure with vitamin B1 prompted me to write my experiences.

I am an old timer in the garden game and like to try any new idea, including B1.

In early spring I dug up 12 perennials, divided and treated them. So far the iris, peonies, chives, and phlox are no better than the untreated plants, but the golden glow, yarrow, ribbon grass, veronica, bergamot, parsley, and violets are away ahead of the season and are strong, healthy plants. The aquilegia seemed to make the best growth. It has been in bloom for a month, and has 30 buds now.

Sixty pansy plants did not do so well. They all lived but grew too fast and lopped over. Of spring sown seeds the sweet peas, gourds, marigolds, zinnias, and dill are far ahead of the untreated seed.

I have always failed with transplanted larkspurs and poppies. The few larkspurs I reset are three feet tall and have flower stems eight inches long. The poppies grew larger stems and stood up better than the original bed. Spring set hollyhocks are full of buds.

It has been a great pleasure to see what happens. Twelve onion sets under a hotcap pushed the cap off the ground in four weeks and were one mass of tops that we used for salads. I used to use sunflowers for bean poles. I did not treat the sunflower seed, but did the beans. Today the beans are twice the size of the sunflowers.

I think vitamin B1 makers have something, but a lot to learn yet.

I have transplanted hundreds of vegetable and flower plants this spring, and my stand is almost perfect. I am looking forward to interesting results.

Lou Lennington.

TRIBUTE TO BRENTANO.

Chicago, July 5.—Permit me to deposit a flower to the memory of a great jurist, lawyer, and diplomat, Theodore Brentano, who has recently passed away.

Many thought he was a very stern judge. But beneath that sternness beat a tender, loving, and magnificent heart.

In my first experiences with him, as a trial lawyer, we fought like Kilkenny cats. Later I learned to know and love him.

I recall a case where he asked the defendant in a noted case, "Have you anything to say before the court pronounces sentence?" After the defendant had told his story the court's eyes were visibly moist. He told that man he wished he had made that statement to the jury. "But I have no power to alter its finding."

He, as far as I know, originated the parole system. A young man was convicted. But the judge thought he should, with his abilities, have another chance. The law provided no way. But the judge found a way. Some three years after this incident the judge and myself learned that this man was employed by a large corporation, in charge of a department, and a few years after he was general manager, drawing a salary of $10,000 a year. Married and had four children.

The judge used to say, "Bob, that man's talents were turned to benefit society. What a blessing."

I have tried cases before many of Chicago's best judges. Theodore Brentano was one of the greatest judges the Illinois bar ever knew. May his great soul have a splendid reward.

Robert E. Cantwell.

CELEBRATING HITLER.

Chicago, July 4.—The German day picnic at Riverview park turned out to be a celebration of Hitler's achievements.

If the constitution of the United States permits foreign elements to celebrate their nation's day and uphold tactics of dictators, the constitution should be changed.

A True American.

"BURNED UP" BY SALES TAXES.

Chicago, July 5.—The defense taxes are now in effect and I am only too glad to do my bit in this or any other tangible way. But in the operation I'm afraid it's going to encourage grafting by the retailer, who will convert a 10 per cent tax which they pay to about 25 per cent or more which they collect. I'm only too glad to pay 3 per cent on occupational tax, but I burn up plenty when I have to pay 6 2-3 per cent.

For a year or so I've wondered why we of Chicago and vicinity are called upon to pay 1 to 2 cents a package for cigarets.

It's a dirty outrage that the newspapers of Chicago will take part in this cigaret racket and not protect the people who make it possible for their presses to run. Go 100 miles from Chicago—popular brands have been selling 2 for 25 cents, but here we pay the good old racket 2 cents more. With the defense tax added [less than one-quarter cent per package] "the boys" get 1 cent—a little bit more for them and our hungry politicians.

I don't suppose, for political reasons, you'll do a darned thing about this.

G. P. Davison.

ON LAUGHTER.

Chicago, July 5.—Laughter is the most sublime expression of life. Its possessor will always enjoy happiness and may thereby be healthy in body and soul. A man strong in muscle and spirit is nihil without a smile on his lips. Sternness depresses self as well as others; a smile uplifts.

How pleasing to the soul is the harmonious and unequal rhythm of laughter! It comes from an everlasting source. Happiness, in close companionship with health, is its source. Laughter is golden!

Jose Roza Alvarez.

PANHANDLERS IN THE STREETS.

Chicago, July 5.—The police are reported to be making a special effort to rid the loop of panhandling. While walking about the city I have run into scores of them.

A person naturally feels sympathy for those who are obviously poor. But the other night a man wearing white slacks and a blue coat reached out his hand for "help." I was once stopped by a man on Rush street who appeared a perfect fashion plate. He asked for a dime.

On Lake Shore drive a man quite well dressed asked for carfare to 63d street. Some panhandlers stand by restaurants waiting for people to come out and be touched for a "little something."

With all the convention visitors in Chicago the year around this sort of street begging game should be stopped. J. N.

FAREWELL ADDRESS OUTMODED.

Chicago, July 5.—Why is the Monroe Doctrine, promulgated by President Monroe in 1823 and committing the United States to policing the western hemisphere, such a fine, up-to-date document, while Washington's farewell address, delivered by the father of our country only 27 years earlier and charting our traditional policy of isolation from European political affairs, is now ah old fashioned, outmoded manuscript? Leslie P. Volz.

GIVING YOUTH A WRONG DEAL.

Chicago, July 5.—So Mr. Sidney Hillman is to take over the training of young men and women under the national defense program. Is there no one who has a background free from association with radicals who might be appointed to direct the training of our youth?

The New Deal certainly gives youth the wrong deal. Carle Brown.

FRIEND OF THE PEOPLE

Letters to this department must be signed with names and addresses of writers.

APARTMENT TENANCY.

Chicago, July 3 [Legal Friend of the People].—I am a tenant and have lived in this apartment for five years, having a lease now for six months.

1. I have asked my rent agent to accept my rent every two weeks.

He said he would this time in June of this month, but he said he will refuse me again and [2] if so could he ask me to move and [3] how long will the courts allow me to remain in this apartment?

R. B.

1. We do not understand what point is involved. If you mean that you have asked them to wait until the middle of the month for half of the rent that should have been paid on the first, then they are under no obligation to grant this request.

2. He could put you out on five days' notice if you do not pay the rent in full on the date agreed upon.

3. There is no definite statutory figure. It seems likely that the entire proceedings would take a little over two weeks.

Tribune Law Department.

STORE LEASE.

Chicago, July 3 [Legal Friend of the People].—I rented a store with an 18 month lease and a six month option. The building has now been sold. We were notified by letter the lease we now hold will not be renewed. What I would like to know is:

1. Do I have to move when my lease expires or [2] is the six month option good?

3. Do I have to write the new owners anything or just pay my rent as usual? I am not very good at explaining, but would appreciate any information you could give me. L. A.

1. Yes, unless you exercise the option.

2. Yes, as far as the facts stated are concerned, but obviously we cannot give advice of much value without having the wording before us.

3. No. He takes subject to your rights under the existing lease. If you wish to exercise the option, and he is the owner at that time, then presumably you should notify him of that fact.

Tribune Law Department.

TODAY IN HISTORY

July 9, 1755

Gen. Braddock defeated by the French and Indians near Fort Duquesne, a French stronghold. Braddock tried routine military methods, rallying his men time and again, but was helpless against guerrilla methods. The French and Indians were only 900 strong, but they inflicted heavy losses, Braddock himself being mortally wounded. George Washington, an aide to Braddock, led the survivors in a safe retreat.

HOOTS! PARASCOTS SHOWED THE WAY HALF A CENTURY AGO!

This drawing from the Graphic, about 1890, by William Ralston, Glasgow artist, gives an interesting forecast of parachute troops, used extensively by the Nazis in invasion of the Low Countries. The original sketch was made by Lieut. Col. Robley, who commanded a battalion of Argyll and Sutherland Highlanders, and shows Scottish troops dropped from balloons shooting at panic stricken tribesmen. A forced landing is in the offing for the soldier at left as cords making his kilt parachute have broken. The sketch was suggested by Prof. Baldwin's display when he created a sensation 50 years ago by parachute descents from a balloon.—Toronto Globe and Mail.

ENGINEERS MAP DETROIT SYSTEM OF SUPERROADS

State and County Bureaus Agree on Type.

BY HAL FOUST.
[Chicago Tribune Press Service.]

Detroit, Mich., July 8.—The Wayne county road commission and the Michigan highway commission both are recommending superhighway construction for this automobile manufacturing city of 1,600,000 population.

Engineers of the county and state have been making independent studies. Their basic conclusions are identical. They agree that pavements with continuous grade separation, elevated or depressed, altho expensive are cheaper than widening major surface streets and much cheaper than the cost of delays and accidents inherent in surface streets.

Both agree that costs should be borne by city, county, state, and federal governments. An agreement on designs and locations has not been reached. The plans have not reached the conference stage as yet.

Detroit Route to Be Urged.

Murray D. Van Wagoner, state highway commissioner, soon will deliver to the Detroit city council a recommendation for a 50 million dollar cross-town superhighway, partly elevated and partly depressed for its 19 mile length. The location, following the approximate alignment of McGraw and Harper streets, parallels the Detroit river about three miles from the water front.

Leroy C. Smith, Wayne county engineer, also favors a cross-town route in the initial construction of a 29 mile system estimated to cost a total of 72½ million dollars. His recommendation, however, calls for 15 miles, partly elevated and partly depressed, on the approximate alignment of Mack and Myrtle streets, paralleling the river 1.75 miles from the water front.

The impending dispute, projected upon a map more familiar to readers of THE TRIBUNE, would be similar to a question in Chicago of whether a north and south superhighway should be located at about Halsted street or at about Damen avenue.

Traffic Pattern Different.

Both proposals are for a superhighway by-pass of downtown congestion. In this respect they differ from routes advocated for Chicago radiating from the loop. The traffic pattern here is different.

Both cities have a downtown district on a water front. In Chicago, the loop is the vortex of automobile travel. In Detroit, however, the largest centers of employment are in motor car plants on the outskirts. This creates heavy cross-town traffic.

"The Mack-Myrtle route," said Engineer Smith, "has an advantage in that it would serve motorists en route to downtown as well as motorists wishing to by-pass downtown. It is on the fringe of the business district. It would form one side of a rectangle around this area as a distributor for a comprehensive superhighway system.

River Front Superroad Urged.

"On the opposite side of the downtown triangle, we are proposing a river front superhighway. The other two sides would be formed by a superhighway in Hamilton and 6th, northwest from the river for 5.5 miles, and a parallel route in Oakland and Hastings for 7.5 miles.

"My mind is not set on designs, but for industrial and semi-industrial areas the elevated type obviously is to be preferred. It is cheaper, requiring less right of way. It doesn't disturb underground utilities. It provides for parking and for local traffic at grade. It involves no drainage or snow removal problems.

"The elevated also fits into a neighborhood of tall buildings, esthetically, functionally, and economically. The architecture of an upper level roadway can be ornamental in such a neighborhood.

"The design is flexible, accommodating a zone requiring many ramps. The lower right of way requirement dictates this type for areas of expensive realty.

"In better residential neighborhoods, an elevated might cause heavy damage to adjacent property. In such neighborhoods, with entrances and exits a mile apart, much of the pavement might be at approximate grade, fenced and landscaped to bar pedestrians and cross-traffic from the express ways."

Detroit Favors Superhighways

(Story in adjoining column.)

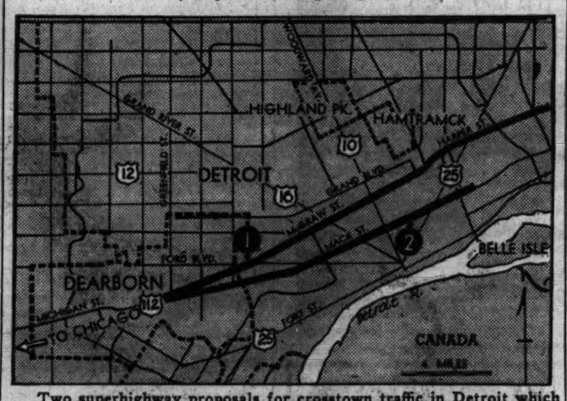

Two superhighway proposals for crosstown traffic in Detroit which are recommended by the Wayne county road commission and the state highway commission. 1. The route favored by the state commissioner, and (2) that preferred by the county engineer.

COMMANDER OF FLEET MAKES SECRET TRIP TO SEE ROOSEVELT

Washington, D. C., July 8.—Admiral J. O. Richardson, commander of the fleet, arrived in the capital unannounced from Hawaii and was a White House caller today as President Roosevelt worked on the final draft of his new defense requests, expected to call for expenditure of 5 billion dollars.

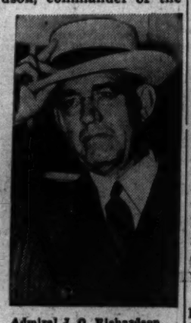

Admiral J. O. Richardson. [A. P. Wirephoto.]

What purpose had brought the commanding officer of the navy's fighting forces secretly 5,500 miles from the fleet's present base was not disclosed. He merely told reporters that he discussed routine fleet matters with the President.

Since the collapse of France, there has been increasing speculation that the fleet might return to the west coast to be nearer to the Panama Canal, or perhaps be transferred to the Atlantic. In response to questions, however, Richardson said he knew of no disposition to shift the warships from Hawaii.

Admiral Richardson's visit afforded opportunity for the President to discuss with him the naval projects in the rearmament recommendations.

Convict Kills Self When Attempt to Escape Jail

Fort Madison, Ia., July 8 (AP).—A futile escape attempt at the state penitentiary here this evening resulted in the suicide of Convict William Cunningham, a lifer, and the wounding of Robert Hart, a guard who was patroling a wall of the prison. Three men who were seen outside the prison were believed to have fired the shot that wounded the guard and then to have thrown a shotgun over the wall. Warden Glenn C. Haynes said he believed the men outside were ones who escaped from the prison June 22.

EX-BAILIFF TAKES STAND TO DENY JURY FIX CHARGE

James Creed, former personal bailiff to Judge Joseph A. Graber, took the stand in the Criminal court of Judge James F. Fardy yesterday in defense of charges that he and three others conspired to fix a jury in a vote fraud case.

Creed denied earlier testimony by Marvin Olson, a state's witness, that they had discussed the vote fraud case, which involved Sam Orlando, a Democratic precinct captain, one of the defendants in the current trial, and Joseph Vinci. Orlando and Vinci were freed of vote fraud charges last December. Creed also denied discussing the case with Attorney George Crane, another of the defendants in the present trial.

A stream of character witnesses appeared earlier in Creed's behalf. These included Judges Frank M. Padden and William J. Lindsay, Clement A. Mance, 6844 Euclid avenue, former alderman of the 7th ward; John J. Bickel Jr., a real estate dealer; Arthur J. Rathje, a banker, and William Manion, Circuit court master in chancery.

DOORMAN SHOT; FIND ASSAILANT IS FUGITIVE FELON

Englewood police yesterday arrested James Sanone, 36 years old, after he shot Philip Malloy, 33, of 8643 Marshfield avenue, a doorman. A routine check of Sanone's fingerprints disclosed he was wanted on a 10 year old robbery charge on which he jumped bond after the state Supreme court denied an appeal.

Malloy, who works at the Tun-O-Fun, a tavern at 704 West 63d street, told police he ejected Sanone last Wednesday and had been threatened by him then. Sanone appeared early yesterday, Malloy asserted, and fired at him without warning.

Police said their records showed that Sanone, under the name of Angelo Timponi, was sentenced to 5 years in the Missouri state penitentiary in 1923, and that while using the name of Angelo Tomtone he was found guilty in Edwardsville, Ill., and got a 1 to 14 year robbery sentence. He fled in 1930 after his appeal was denied.

Good Business!
—Good Reasons!
Whole Broiled LOBSTER..... 75c
Junior Chop Steak Sandwich 25c
Orig. Strawberry Cream WAFFLE.. 25c
—AT ALL HOURS—
RICKETTS
Clark at Diversey

U. OF C. TRUSTEES TO HAIL FOUNDING SESSION TODAY

First Board Met Exactly 50 Years Ago.

The 50th anniversary of the first meeting of the University of Chicago board of trustees on July 9, 1890, in the Grand Pacific hotel, will be celebrated today in the Chicago club. Today's observance will be part of the jubilee year program in which the university is seeking to raise $12,000,000 to preserve it as one of the pioneering educational institutions of the country.

The present board of trustees, some of them descendants of the members of the original board or of those who raised $400,000 to open the university, will attend the meeting. Harold H. Swift, chairman of the board, will preside.

Goodspeed to Speak.

Edgar J. Goodspeed, the Ernest D. Burton distinguished service professor emeritus, will speak on the organization of the university. He is the son of Thomas W. Goodspeed, first secretary of the board of trustees and one of those who helped raise funds to establish the institution.

The first meeting of the original board was held shortly after the founders had raised $400,000 and Marshall Field had donated a block and one-half of land for the campus. The Grand Pacific hotel, scene of the 1890 meeting, was located just north of the present site of the Continental Illinois National Bank and Trust company.

At the meeting the board voted to extend the privileges of the university to both sexes. By this action the University of Chicago became one of the first of the large privately endowed institutions to become co-educational.

Baptists Aided in Founding.

At the first meeting Frederick T. Gates, corresponding secretary of the Baptist Education society, turned over to the board the responsibility of operating the institution. The Baptist Education society had been instrumental in founding the university.

"Fervently do we pray," Gates told the board members, "that the blessing of God, so signally bestowed on this great undertaking from its earliest beginning until the present hour, may continue to prosper it and still more richly in your hands."

Among those who will attend today's meeting are Laurance H. Armour, William Scott Bond, Thomas E. Donnelley, Paul G. Hoffman, Leverett S. Lyons, John MacKinlay, John Nuveen Jr., J. Rockefeller Prentice, Joseph P. Ryerson, Sidney M. Strotz, Charles H. Swift, Lawrence H. Whiting, Gen. Robert E. Wood, Benjamin F. Bills, Marshall Field III., Lessing J. Rosenwald, Robert L. Scott, and Richard Cooper Jr.

TEST YOUR HORSE SENSE

BY DR. GEORGE W. CRANE.

Select the answer which you consider best. The last problem counts five points. Then look for the correct answers on page 26.

1. The most cheerful color is **Yellow Blue Green Red.**
2. The diamond surpasses other known substances in **Costliness Hardness Specific Gravity Malleability.**
3. A farmer employs how many horses for a one-row corn cultivator? **1 2 3 4.**
4. Castor oil is obtained from **Deep Sea Fish Petroleum Beans Tree Sap.**
5. Catfish should normally make one think of **Lake Michigan Atlantic Ocean Mississippi River Great Salt Lake.**
6. A young woman was kidnaped by a band of professional crooks, but the police soon were hot on their trail, chasing them into the north woods. In desperation the crooks took the girl into a dense thicket, where they bound her hands and feet, and hopefully waited for their pursuers to pass by. When the police were within 50 feet of the thicket one of the kidnapers clamped his hand tightly over the girl's mouth and pinched her nose shut, so she couldn't breathe. Despite all this, she called the police and was saved. How could she do it?

Score yourself as follows: 0-2, poor; 3-6, average; 7-8, superior; 9-10, very superior. [Note—The last question counts five points.]

[Reg. U. S. Pat. Off.: Copyright: 1940: By the Chicago Tribune.]

BUSINESS MEN FIND THEY'RE IN THE 'ARMY NOW

The 173 business men who are taking the 30 day training course in the Citizens Military Training camp at Fort Sheridan rolled out of bed at 5:45 a. m. yesterday to begin their first day of actual training. At 7:30 they lined up for inspection, and at 8 they were given half an hour of calisthenics.

Later in the morning they gathered in the post theater, where they were officially welcomed by Lieut. Gen. Stanley H. Ford, commander of the 6th corps area and the 2d army.

Following the welcoming ceremonies, they marched to the main drill field for their first formation drill. In the afternoon they were issued rifles and given instructions on their care and cleaning. The evening was devoted to amusement and the care of aching feet. At 11 p.m. the bugle sounded taps.

MUSHAM ASSAILS FORT DEARBORN MEMORIAL DELAY

Col. Harry A. Musham, chairman of the Fort Dearborn Memorial commission, complained yesterday before a city council subcommittee that he isn't getting anywhere in his effort to have Michigan avenue bridge renamed the Fort Dearborn bridge.

The committee headed by Ald. James Young [46th] told Col. Musham the bridge is under the jurisdiction of the park board and his request should be made to the board. Col. Musham said he had appeared before the board six months ago but the board took no action.

The committee did approve the suggestion that the four boat landings at Michigan avenue and the river be named Burns, Van Voorhis, Lotta and Garner landings in memory of militiamen and others who were victims of the Fort Dearborn massacre.

RELIEFER ASSAILS 26 JUDGES; WINS 2D VENUE CHANGE

Miss Florence Zabanski.

Michael Brcek, reliefer, charged with striking a woman social worker while in a relief office June 24, yesterday was granted his second change of venue within one week's time. On July 2, Brcek appeared before Municipal Judge Joseph B. Hermes in Jury court and was granted his first change of venue. Yesterday he appeared in the court of Municipal Judge Charles S. Dougherty and was granted his second change.

Judge Dougherty and 25 other Municipal court judges were listed as prejudiced in a petition for a change of venue filed by Brcek's attorney, Theresa C. Ehrlich.

The attorney was furnished to Brcek by the International Labor Defense, a communist organization. Judge Dougherty, who is acting chief justice, continued the case to July 12 and assigned it to Judge Oscar S. Caplan, who was not named in the petition.

Brcek was arrested when Miss Florence Zabanski said he struck her while he was filing a complaint in the relief office, 1312 Newberry avenue.

J. B. Fleming Re-elected Head of Library Board

Attorney Joseph B. Fleming was reelected president of the Chicago public library board at the annual meeting yesterday. Anton Vanek, southwest side real estate dealer, was reelected vice president. Fleming is beginning his sixth consecutive term in the position, and Vanek is beginning his third consecutive term.

RETIRED NURSE DIES AT 85.

Cambridge, Ill., July 8 [Special].—Miss Mary M. Clark, 85 years old, a retired nurse, died yesterday in Galva Nursing home.

DELICIOUS *because of real* **Root Juices**
Insist on Hires to avoid artificially flavored root beers
Hires
Hires R-J ROOT BEER WITH REAL ROOT JUICES
5¢

HEART OF THE WEST
Escorted Tours
to Denver, Salt Lake City, California, Grand Canyon, Indian Detour. 14 days..... $176 up
COOK'S
16 N. Michigan Ave., Chicago.
FRanklin 5051

Advertise in the Tribune

Following our usual Summer custom, our stores will close at 1 P.M. on Saturdays through August 24. Saturday hours are 9 A.M. to 1 P.M.

MARSHALL FIELD & COMPANY

Here's a real value—
in a dress for Summer and Fall
A COOL CASUAL PRINT
$4

The type of dress that takes you lunching, shopping, partying all through the Summer and right into the Fall. The type of small patterned, slender lined casual that makes you look your best, feel correctly dressed for dozens of occasions. Made of smooth rayon crepe and *each with a zipper placket.* Don't overlook *this* one!

House and Town Frocks
Fifth Floor, South, State
Also Evanston, Oak Park, Lake Forest

1. Small flowers sprinkled on black, red, green or brown rayon crepe; sizes 12 to 20.

2. Bowknot print with sailor collar. Rayon crepe in wine, brown, black, green; 12 to 20.

3. A novelty dot shirtwaist dress in wine, brown, green or black rayon crepe; 12 to 20.

4. A pretty floral; removable collar and cuffs. Brown, green, red, black rayon crepe; 12 to 20.

MARSHALL FIELD & COMPANY

For that "just stepped out of a bandbox" look!
KLEINERT'S GOOD GROOMERS

It's the little things that make all the difference in the world in your appearance these Summer days. These little good-grooming aids help you achieve the neat and tidy look every woman desires.

Notions Section
First Floor, North, State
Also Evanston and Oak Park

1. Saniscant of rayon net. New improved style with patented no-belt waistband. Small, medium and large sizes. $1

2. Pin-In dress shields. Fine for fragile frocks because they won't tear seams. 3 pairs, $1

3. Chafe Guard. Lightweight rayon fabric. $1

Not Illustrated:
Silk sanitary apron. Seamless style. $1

Better buy NOW— and Make Your Money Work!

JUST figure it out for yourself—what better use can you make of your money right now than to put it into something new, sturdy, big, useful and of *known and unchallengeable value?*

In other words, why not take this moment to say good-bye to a car beginning to show signs of wear — and say hello to a brand-new 1940 Buick?

You know it's plenty good—had to be, to smash all previous Buick production records. You know you can make good use of it — not only now but for years to come.

And at the moment, prices★ begin at only **$895** for the business coupe, delivered at Flint, Mich.; transportation, based on rail rates, state and local taxes (if any), optional equipment and accessories — extra.

How about it? Your Buick dealer is the one to see about a deal that will make your money do a real job of work!

★*Prices subject to change without notice.*

"Best buy's Buick!"
EXEMPLAR OF GENERAL MOTORS VALUE

SEE YOUR NEAREST BUICK DEALER—QUICK!

OUSTED JANITOR ADMITS SETTING FIRE FATAL TO 3

Tells of Starting Blaze to Get Revenge.

George Wagner, a former WPA worker, was locked in a cell in the Chicago avenue station last night after he admitted setting fire Sunday to an apartment building at 2 West Ohio street in which three persons perished.

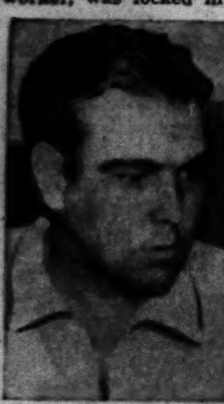

George Wagner.

Wagner, who is 30 years old, was janitor in the building until five days ago, when he was discharged for incompetence. He was taken into custody soon after the fire, but insisted in the early hours of questioning by Lieut. Charles Berounsky that he had nothing to do with setting the blaze.

Blurts Out Confession.

He blurted out his confession yesterday morning in an anteroom of the undertaking chapel at 716 North State street, where Coroner A. L. Brodie was preparing to open an inquest into the tragedy.

"Aw, I did it," Wagner suddenly said. "I wanted to get even with a lot of people."

Then he told calmly how he started the fire.

"I got fired as janitor last week because they said I wasn't any good," he said. "I was walking along the street Sunday thinking about it. I went up on the second floor porch of the building and saw a tenant stuffing garbage in a paper container there.

Tosses Match Into Container.

"When she went away, I lit a match and threw it into the container. There was a flame. I ran to my room, got my hat, and then ran down the back stairs. When I got into the street there was a lot of smoke. I went into the building office and called the fire department.

"I saw a woman on the top floor looking out the window and hollering. She looked like she was going to jump, so I shouted: 'Please don't jump! You'll get hurt!' I didn't want any one to get hurt, see."

Brodie asked Wagner whether he had thrown the match into the container by accident.

"Naw," Wagner replied. "I knew what I was doing. I wanted revenge. I wanted to get even with Mrs. Goehring" [Mrs. Wilhelmina Goehring, 1057 Belden avenue, owner of the building, who discharged Wagner.]

Repeats Statement Before Jury.

Later, after he repeated his statement to the coroner's jury, Wagner sat at one side, his mouth half agape and his eyes sleepy. Once, when Sergt. Francis Donohue of the coroner's staff offered him a cigaret, he grabbed for it, mumbling: "Guess I'd better smoke it now. It might be the last. Looks like the hot seat for me."

The inquest was continued until July 23 to await the outcome of injuries to those hurt in the fire. Coroner Brodie said that charges, possibly arson and murder or manslaughter, would be preferred at the close of the inquest.

One of the witnesses who linked Wagner with the blaze was Marie Wilcox, 9, of 4 West Ontario street, who was playing in a yard near by when the fire started. She said she saw Wagner on the second floor porch and saw him run down after smoke began filtering out of the building.

On WPA Last Year.

Wagner was on the WPA rolls in March and April of 1939 as a member of a rehabilitation crew at Fort Sheridan.

Those who died in the flames were Gus Wagner, 36, who was not related to George Wagner; Fred W. Virden, 50, both lodgers, and Thomas J. Fleming, 60, who was visiting in the building.

Two of those injured were lodgers—Mrs. Florence Friedler, 64, whom Fleming was visiting, and Robert Parks, 40, a waiter. Mrs. Friedler was burned severely and Parks suffered a back injury.

The others injured are Fire Lieutenant Edward Moffett and Fireman Andrew Cafferata.

JOHANA SULLIVAN DIES; PIONEER OF BRIDGEPORT AREA

Mrs. Johana Sullivan, one of the earliest settlers in the Bridgeport district, died yesterday in her home at 4428 South Albany avenue. She was 93 years old. Her parents brought her to Chicago in 1853 and settled in the then sparsely inhabited neighborhood near 35th street and Ashland avenue. A year later they moved to the "Archey road" sector. Mrs. Sullivan often described one of the first race tracks in Chicago—at Archer and Western avenues, where trotting and other types of races took place each Sunday. In 1917, when she was 70 years old, she became housekeeper for the Rev. Thomas Hurley of St. Boniface's church, 101st street and Longwood drive. She held this position until she was 84. She leaves a son, William, five grandchildren, and eight great-grandchildren. Funeral services will be held at 10:30 a.m. tomorrow in St. Agnes' church, 39th street and Archer avenue. Burial will be in Calvary cemetery.

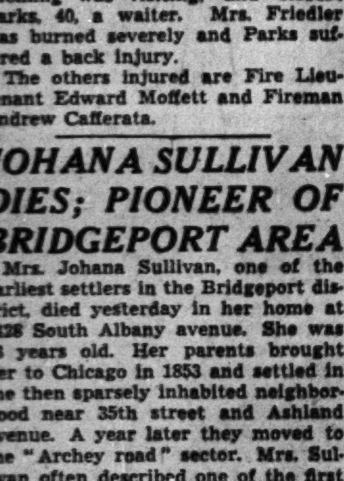

LITTLE ORPHAN ANNIE: Never Trouble Trouble

WALTER KELLER, HEAD OF MUSIC SCHOOL, IS DEAD

Dr. Walter Keller, director of the Sherwood Music school since 1911 and former dean of the music department of De Paul university, died yesterday in his home at 4552 North Winchester avenue. He was born 67 years ago in Chicago and studied both here and at the Royal Conservatory of Music, Leipzig, Germany.

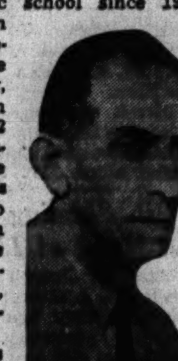

Dr. Walter Keller.

Dr. Keller was a piano instructor at the Northwestern university school of music from 1898 to 1904, served as organist at St. Vincent's church from 1903-1918, joined the staff of the Sherwood school in 1906 and was at De Paul from 1912 to 1920. He also had been organist at the Fifth Church of Christ Scientist, and was a fellow of the American Guild of Organists.

Surviving are his widow, Helen; two daughters, Mrs. Albert S. Gould of Phoenix, Ariz., and Margaret Anne, and two sons, Richard Keller of Boston, Mass., and Robert S. Keller of New York. Funeral services will be held in the Ravenswood Methodist church at 2:30 p. m. tomorrow.

MARTIN O'BRIEN FUNERAL TO BE HELD TOMORROW

Friends of Martin J. O'Brien, Cook county public administrator, who died Saturday of a heart attack after being rescued from drowning, flocked yesterday to his home at 3851 Congress street where the body is to remain until tomorrow morning.

O'Brien was Democratic committeeman of the 29th ward for 26 years, chairman of the Democratic county committee for many years and was campaign manager for the late Mayor William E. Dever and for Gov. Horner, who appointed him public administrator in 1935.

Funeral services will be held tomorrow at 10:30 a. m. in Presentation church, 758 South Springfield avenue. Burial will be in All Saints cemetery.

2 DRIVERS GET JAIL TERMS IN SAFETY COURT

Oscar Berg, 50 years old, 3723 Wilton avenue, was sentenced to 10 days in the county jail yesterday by Judge Gibson E. Gorman in Safety court for driving while intoxicated. His car and another collided Saturday at Clark and Roscoe streets. His driving privileges were suspended for 60 days. William Kurseja, 22, 2524 Belden avenue, was found guilty of reckless driving and also was sent to the county jail for 10 days. His driving privileges were suspended for 60 days. Last Dec. 25, his car crashed into another at 1400 Milwaukee avenue. Two persons in the other car were injured.

R. E. SCHMIDT JR. DIES SUDDENLY IN HOME OF FRIEND

Richard E. Schmidt Jr., son of the city building commissioner, died suddenly last night while visiting a longtime friend, Miss Mary Faulkner in her apartment at 1117 North Dearborn parkway. His father was summoned by Chicago avenue police from the family home at 113 Bellevue place, and told authorities that his son, who was 42 years old, had been in poor health for some time. The senior Schmidt is a brother of Dr. Louis E. Schmidt, a member of the board of health. Young Schmidt was devorced in 1929.

Bicyclist Dies of Injuries After Hitting Street Car

Clifford Hermann, 16 years old, died yesterday in the Belmont hospital of injuries suffered July 1 when he was thrown to the street after his bicycle struck a street car in Milwaukee avenue near Byron street. He lived at 4923 Byron street.

9 FINED ON BETTING CHARGES.

Nine men who pleaded guilty of accepting horse race bets were fined $5 and costs each yesterday by Judge Erwin J. Hasten in South State Street court.

OBITUARIES

Mrs. Frances Neill Rose Benet.

New York, July 8 [Special].—Mrs. Frances Neill Rose Benet, writer of essays and poetry, died today at Amagansett, N. Y., at the age of 80. She also was the mother of three well-known writers, Laura Benet, who received the medal as honor poet from the National Poetry center in 1936; Stephen Vincent Benet, author of "John Brown's Body," which received the Pulitzer prize for the best volume of verse in 1928, and William Rose Benet, author and contributing editor of the Saturday Review of Literature. Mrs. Benet in 1883 was married to the late James Walker Benet, former colonel, U. S. A. Burial will take place at Arlington National cemetery.

Gordon McIntosh.

Funeral services for Gordon McIntosh, old time Indian fighter, will be held at 2 p. m. tomorrow in the chapel at 7918 South Park avenue. Mr. McIntosh died Sunday in his home at 7912 Prairie avenue. He was 79 years old. He came with his parents to Chicago in 1871. From 1884 to 1885, he fought in the Indian wars. Later he was in the lumber business for many years. He was a member of Gen. O. O. Howard camp, No. 20, National Indian War Veterans. Surviving are three daughters and two sons.

Eugene Finley McAdow.

Services for Eugene Finley McAdow, 52 years old, superintendent of agents for the Great American Insurance company, will be held at 1 p. m. tomorrow in the chapel at 63d street and Harvard avenue. Mr. McAdow died Sunday. He resided at 1367 East 52d street. He leaves his widow, Margaret Henry; his father, Finley Holmes McAdow, and two sisters, Miss Helen and Miss Marion.

Oscar Kausche.

Oscar Kausche, veteran of the Indian wars and for 22 years an insurance broker in Chicago, died last night at his home, 4039 Greenview avenue. He was 77 years old. He was one of the founders of the Lincoln Park Gun club and a member of Oriental lodge, A. F. & A. M. Surviving are his widow, Julia, and a daughter, Mrs. Erna Lew Allen.

William Stone Post.

Bernardsville, N. J., July 8 [Special].—William Stone Post, architect who helped design the New York Stock exchange, buildings of the College of the City of New York, the Hotel Roosevelt here, and the Wisconsin capitol at Madison, Wis., died here today. He was 74 years old.

TEACHER HELD AS SLAYER OF A STUDENT, 70

Oak Bluffs, Mass., July 8 (AP).—R. Huntington Rice, 54 years old, of New York city, elocution teacher at a summer playhouse, was charged today with the slaying of Mrs. Clara P. Smith, 70, a Boston, Mass., Christian Science reader.

Pleading innocent in District court, Rice was held without bail in county jail for hearing July 18.

District Attorney William C. Crossley said Rice was a brother of the proprietor of the Rice playhouse and School of the Spoken Word, where Mrs. Smith was studying elocution, and that he was one of Mrs. Smith's instructors. Rice had been questioned since early yesterday.

Mrs. Smith was found dead in her bed in a summer dormitory a week ago yesterday. Her head had been battered with a heavy weapon and in the lower part of her body was a wound, apparently inflicted with a knife. The district attorney would not reveal whether a motive for the crime had been established.

Boy, 15, Slips Off Rocks While Fishing; Drowns

Edward Derezinski, 15 years old, of 8808 Houston avenue, a Bowen High school student, was drowned yesterday when he slipped from rocks and piling while fishing at 95th street and the lake. His cousin, Carl Swibobow, 15, of 8852 Houston avenue, and Fred Gomolski, 16, 8942 Houston avenue, said he changed position and they next noticed his hat floating on the water. A coast guard crew recovered his body.

WOMAN DIES FROM FALL.

Mrs. Nellie Tinsbloom, 70 years old, of 157 North Elizabeth street, a widow, whose left leg was fractured when she fell in her home May 28, died last evening in the county hospital.

John F. Chylewski.

The funeral of John F. Chylewski, 58 years old, a retired policeman, will be held at 9 a. m. Thursday from the chapel at 3661 South Wood street to St. Joseph's church, 48th street and Hermitage avenue. Burial will be in Resurrection cemetery. Mr. Chylewski, who lived at 4840 South Hermitage avenue, died Sunday. He was a native of Chicago and retired from the police department in 1927 after 19 years of service. Surviving are four daughters, Mrs. Clara Stanley, Mrs. Helen Kent, Mrs. Mae Handzik, and Miss Esther Chylewski, and two sons, John and Henry.

Mrs. Mary Regan Langan.

Services will be held at 10 a. m. tomorrow in Queen of Angels church, Sunnyside and Claremont avenues, for Mrs. Mary Regan Langan, who died Sunday night at her home, 2453 Wilson avenue, after a long illness. Mrs. Langan was acclaimed in 1920 as having answered more phone calls than any other Chicago operator. She later became chief operator for the phone company, retiring in 1928 after 37 years' service. She is survived by a daughter, Mrs. Agnes Weatherford; a siter, Mrs. Nellie Diederich, and a brother, 'Henry. Burial will be at Mount Carmel cemetery.

Dr. Israel Baikovich.

Dr. Israel Baikovich, a physician in Chicago for more than 25 years, died yesterday in the Mother Cabrini hospital. He was 60 years old. He had been a resident in Chicago for 50 years. For the last 25 years he was a staff physician at Southtown hospital. His home was at 5155 Archer avenue. He leaves his widow, Ida; three daughters, and one son, Abel. Services will be held at 2 p. m. tomorrow in the chapel at 3125 Roosevelt road.

Michael F. O'Leary.

Funeral services for Michael F. O'Leary, 68 years old, a retired Chicago fireman, will be held in Coldwater, Mich., today. Mr. O'Leary died Sunday in his farm home near Coldwater. He was a cousin of Dan [Walking Dan] O'Leary, early Chicago sports figure. Surviving are a daughter, Mrs. Marie Anderson, and two sisters, Mrs. Mary McGrath and Mrs. Margaret Moran, all of Chicago.

Patrick J. O'Connell.

The funeral of Patrick J. O'Connell, Palos township clerk for more than 50 years, will be held at 9:30 a. m. today from the residence at 111th street and 86th avenue, Palos Park, to Sacred Heart church, with burial in Sag cemetery, Lemont. Mr. O'Connell died Saturday at the age of 79 in the house in which he was born. His wife, Julia, died two weeks ago. A daughter, Mrs. Florence M. Doyle, survives.

Brother Albert J. Kaiser.

St. Louis, Mo., July 8 (AP).—Brother Albert J. Kaiser, 79 years old, founder of two Catholic high schools and vice-principal of St. Michael's school in Chicago from 1931 until his retirement two years ago, died of pneumonia yesterday. In 1897, he organized the SS. Peter and Paul school here, the first Catholic high school west of the Mississippi river. He also founded Central Catholic High in East St. Louis, Ill., in 1929.

PRIVACY From Beginning to End

When you borrow from us we respect the confidential nature of the transaction.

No one but you will know about the loan, and all details will be arranged to suit your convenience.

Amounts up to $300.

FAMILY LOAN CORPORATION

LOOP
202 S. State St., Cor. Adams, Century Bldg., Rm. 301. Telephone WAbash 2994

LOGAN SQUARE
3129 Logan Boulevard, Logan Square, Near Milwaukee. Tel. SPaulding 4100

NORTH-SIDE
2349 W. Devon Ave., Cor. N. Western Devon Bldg., Rm. 206 Tel. BRiargate 4121

WEST-SIDE
4806 West Madison St., Near Cicero, Next to Walgreen. Tel. MANsfield 4211

SOUTH-SIDE
2105 E. 71st Street, East of Bryn Mawr I. C. Station, 2nd floor DORchester 2811

SOUTH CHICAGO
9113 Commercial Ave. (opp. Goldblatt Bros.), Lincoln Bldg., Rm. 10. REGent 6220

TRANSIT MERGER PLAN GETS COURT HEARING AUG. 12

Federal Judge Michael L. Igoe yesterday set Aug. 12 for a hearing on the proposed merger of Chicago's traction lines. City officials said they hoped to have the unified traction franchise passed by the city council by that time. The surface and elevated lines are under court jurisdiction.

In Washington a group of Chicago traction representatives met with Jesse Jones, federal loan administrator, on the city's application for a 25 million dollar loan to complete the subway and traction unification project. Jones said the meeting was "just another conference" and declined to say when a decision on the loan would be made.

Included in the Chicago group were Ald. James Quinn [50th], chairman of the council traction committee; Edward Eagle Brown, president of the First National bank, and Philip Harrington, traction and subway commissioner.

WOMAN WALKS OFF SAFETY ISLE; KILLED BY AUTO

Mrs. Mary Massard, 85 years old, was killed yesterday when she walked off a safety island in front of an automobile at Irving Park road and Leavitt street. Lowell Wilkins, 24, of 4227 North Keller avenue, was the driver. Mrs. Massard, a widow, lived at 3420 North Keeler avenue.

John Hagen, 39, of 225 West Garfield boulevard, a baker, died in St. Bernard's hospital of injuries incurred July 4 at Garfield boulevard and Wentworth avenue when he was struck by a car driven by William Sledge Jr., 21, colored, 223 East 53d street.

Up to 4 p. m. yesterday, 437 persons had been killed by automobiles in Cook county since Jan. 1. Of these, 329 were killed in Chicago, where 11,598 were injured in traffic accidents during the same period.

JUDGE BRENTANO ESTATE IS LEFT TO 3 DAUGHTERS

The will of former Judge Theodore Brentano was admitted to probate yesterday. The estate was estimated at $30,000 and was left to three daughters. Judge Brentano, former corporation counsel and at one time United States minister to Hungary, died July 2 in Larchmont, N. Y. His daughters are Mrs. Dorothie B. Tieken of Libertyville, Mrs. Carola Anderson of Larchmont, and Mrs. Johanna Bersbach of Naples, Fla.

UNDERTAKERS.

Lain & Son

Funeral Service Information

SOUTH SIDE CHAPEL
63RD AND HARVARD-AVENUE.

TUESDAY.

Enos Thomas.	1 P. M. at Chapel.
Genford—Charles A.	2 P. M. at Chapel.
Grant—Mabel A.	4 P. M. at Chapel.
Hale—Bertha.	3 P. M. at Chapel.

WEDNESDAY.

Busch—Milford.	10 A. M. at Chapel.
McAdow—Eugene F.	1 P. M. at Chapel.
Van Overbeek—Barbara.	2 P. M. at Chapel.

NORTH SIDE CHAPEL
5501 N. ASHLAND-AVENUE.

TUESDAY.

Doyle—Thomas W.	9:30 A. M. in Church.
Meyer—William Ray.	3 P. M. at Chapel.

WEDNESDAY.

Pike—Hamilton O.	2 P. M. at Chapel.

SERVICES TO BE ARRANGED.
Behrendt—Dorothy Ellen.
Hilzer—Gena O.
Patterson—Lilla W.

EDWARD J. DONNELLAN, Jeffery-blvd. at 77th-st.

McNEILL FUNERAL HOME. LOWEST PRICES IN CHICAGO. 217 N. Cicero, nr. L. Aus. 1700. Vil. 5900.

CEMETERIES.

CHOICE 4 grave lot in Memorial Park cemetery. Prospect 4378.

BEAUT. Oakridge—Owner will sacrifice 8 grave lot. $150. Van Buren 1191.

ROSEHILL—Individual graves at sac. pr. Choice loc. Perp care. Borke. Cen. 7586.

MONUMENTS AND MAUSOLEUMS.

CEMETERY MARKERS, MONUMENTS AT savings. Sears-Roebuck State-st. Basement.

DEATH NOTICES are received for publication in the next morning's Final Edition of the Chicago Tribune up to 11:00 each night. Call Superior 0100 —Want Ad-Viser.

DEATH NOTICES

In Memoriam.

BROWN—Stanley M. Brown. In sad and cherished memory of my dear husband, who passed away one year ago today. ESTHER.

DELANEY—Henrietta Delaney. In loving memory of my beloved mother, who passed away three years ago today. DAUGHTER MARGARET.

DEATH NOTICES

In Memoriam.

KUNTZENDORF—Kenneth Kohl Kuntzendorf. In fond memory of my beloved son, who passed away one year ago today. MOTHER.

LEVY—Samuel Levy. In memory of our beloved father, who passed away two years ago today. HAZEL, GLADICE, AND EMALYNE.

LINE—George H. Line, who passed away 20 years ago today, July 9, 1920.
The sun is shining upon a dear one's grave,
The one we loved so dearly and tried to save;
We loved you and we miss you,
So rest in peace, beloved, until we meet again. LOVING WIFE, SON, DAUGHTER, AND GRANDSON.

SCHWILL—Julius Schwill. In loving memory of my dear husband, who passed away two years ago today. ADELYNE SCHWILL.

Fraternal Notices.

ILLINOIS LODGE NO. 58, F. S. OF I.—Services for Brother Leo Levy will be held Tuesday, 2 p. m., at 3021 Fullerton avenue. Interment Free Sons cemetery. RUDOLPH FREUND, Pres. EDWARD KAUFMANN, Secy.

JOHN CORSON SMITH LODGE, NO. 944, A. F. & A. M.—Members kindly attend funeral of Brother Isaac Doff, Wednesday, 2 p. m., from chapel, 5206 Broadway. VICTOR H. HIRSCH, Master. EUGENE GARDNER, Secretary.

PLEIADES LODGE, NO. 478, A. F. & A. M.—Members will assemble at lodge hall Wednesday, July 10, at 1:30 p. m. to attend funeral of Brother Charles F. Lewis. WILLIAM F. REINING, Master. F. S. MOYER, Secretary.

BAIKOVICH—Dr. Israel Baikovich, late of 5155 Archer avenue, beloved husband of Ida Cohn, dear father of Sydelle, Harriet, Abel, and Mollie Levin, brother of Muriel Weincourt and the late Samuel. Funeral Wednesday, 2 p. m., at chapel, 3125 W. Roosevelt road. Interment P. O. W.

BEIMDIEKE—Mary Beimdieke, formerly of 1107 S. 7th avenue, Maywood, Ill., widow of Charles, dear mother of Arthur J. Anderson, sister of Christina Mensior, Carl, and John Anderson. Funeral, Wednesday, 2 p. m., at chapel, 134 S. York street, Elmhurst, Ill. Interment Glen Oak.

BENEDICT—Cornelia A. Benedict, July 8, 1940, of Ridgeview hotel, Evanston, Ill. Funeral services 4 p. m., Wednesday, at chapel, 1567 Maple avenue, Evanston. Interment Thursday morning at Balcom cemetery, Ionia, Mich.

BOCKWINKEL—George Henry Bockwinkel Jr., July 8, of 444 Washington boulevard, Oak Park, beloved husband of Ruth Rau Bockwinkel, dear father of Ann Louise, George H. III., and Sarah Jane, only son of Mr. and Mrs. George H. Bockwinkel of Stamford, Conn. Services Wednesday, July 10, at 2:30 p. m., at chapel, 124-26 Madison street, Oak Park, at Lombard avenue. Interment Forest Home. Please omit flowers.

BRENNAN—Hugh J. [Happy] Brennan, late of 5126 Madison street, beloved husband of Vera, nee Scanlan; son of the late John and Mary, brother of Elizabeth Grady, John T., Edward P., and Merrell F. Cipriani. Member of division 241, Street Car Men's union. Remains at chapel, 4138 Madison street. Funeral notice later.

BRUNNER—Carolina Brunner, beloved wife of the late Simon Brunner, mother of Adele Heilman, Fanny Hajek, Mary Weiskops, Justus, Charles, Louis, and Eugene. Services Wednesday, July 10, at 2 p. m., at chapel, 3021 Fullerton avenue. Interment B'nai Jehoshua, Dunning.

BRYAN—Edward Bryan, beloved son of Mabel, dear brother of Martha. Services Wednesday evening at 8 p. m., at chapel, 851 E. 75th street. Interment Virden, Ill.

BUGGIE—Helen Buggie, nee Kieback; of 1819 S. California avenue, beloved wife of John, fond daughter of Fred Sr. and the late Wilhelmina, fond sister of Walter, Fred, and the late George. Resting at funeral home, 2132 W. 21st street. Mass 9 a. m. Wednesday, July 10, at St. Pius church, Ashland avenue and 19th street. Canal 2659.

CHRISTENSEN—Micholine Christensen, July 7, beloved wife of Soren, dear mother of Marie Melohn, James, Jane Arneson, John, and Mary, loving grandmother of Mary Jane Melohn, Doris, and Glenn Christensen. Remains at funeral chapel, 3337 W. North avenue. Funeral Wednesday, 1:30, at Salvation Army temple, 1700 N. California. Interment Mount Olive.

CHYLEWSKI—John F. Chylewski, beloved father of Clara Stanley, Helen Kent, Mae Handzik, John, Henry, and Esther Chylewski, fond son of Mary Chylewski [Mother], late residence, 4840 S. Hermitage avenue. Funeral Thursday, July 11, 9 a. m., from funeral home, 3661 S. Wood street; mass at St. Joseph's church, 48th and Hermitage. Interment at Resurrection cemetery. For information call Lafayette 3344.

CLARREN—Stanley Clarren, suddenly, July 5, late of 5432 S. Winchester avenue, beloved husband of Mae [nee Glonek], dear father of Ronald and George, son of Peter and Augusta Clarren, brother of Edward, Arthur, Margaret Knuth, Hildur Erickson, son-in-law of John and Anna Glonek. Funeral services Tuesday, July 9, 2 p. m., at chapel, 1734-36 W. 48th street. Interment Resurrection.

DAEUMER—Anna Daeumer, nee Raihke; beloved wife of the late William, dear mother of Rudolph, George, Walter, Edward, Eleanore Barwig, and Viola Petlock. Funeral Thursday, July 11, at 10:30 a. m., from chapel, 4920-24 Irving Park road, to Our Lady of Victory church.

DAGGETT—Tine N. Daggett, husband of Anne Hoover Daggett, suddenly, at Janesville, Wis., July 7. Funeral Tuesday, July 9, at 2 p. m. at Nelson's chapel, Janesville. Interment at Milton Junction, Wis.

DILLON—Bridget Grogan Dillon, beloved wife of Thomas B. Dillon, fond mother of George B., sister of Patrick J. Grogan, Mrs. Marie Dyer of Ballyhonus, County Mayo, Ireland, and the late Mrs. Austin O'Malley and Michael Grogan. Funeral Wednesday, 9:30 a. m., from her residence, 1509 E. 69th place, to St. Laurence's church. Interment St. Mary's. Member of Auxiliary A. O. H.

DOFF—Isaac A. Doff, suddenly, in Los Angeles, Cal., beloved husband of Lena, nee Grossman; fond brother of Louis and the late Bertha Weissman. Member of B. P. O. E. and John Corson Smith lodge, A. F. & A. M. Funeral Wednesday, July 10, at 2 p. m., at chapel, 5206 Broadway. Interment Waldheim. Family at home of M. Grossman, 6101 Sheridan road.

DONAUBAUER—Mary Donaubauer [nee Kremsreiter], of 5344 N. Latrobe avenue, beloved wife of Michael, loving mother of William, Frances Bauer, Joseph, Marie Wisler, Lewis, and John. Funeral Wednesday, 9:30 a. m., from funeral home, 4553-61 Milwaukee avenue, to St. Cornelius' church. Interment St. Joseph's.

DONELSON, Irene Donelson, nee Hustadt; July 8th, age 35 years, late of 3411 N. Albany avenue, beloved wife of William, fond mother of Shirley, sister of Frank Hustedt and Mathilda Henning. Funeral, Thursday, July 11th, at 2 p. m. from funeral home, 2056-58 Belmont avenue to Irving Park Boulevard cemetery.

DRESSLER—Louise Dressler of 7347 N. Bell avenue, beloved daughter of the late John and Mary Dressler, fond sister of Anna Seymour, John, Jacob, Charles, Catherine, and the late Elizabeth and Joseph. Funeral Wednesday, July 10, 9:30 a. m., from funeral home, 1353 Devon-av., at Glenwood, to St. Margaret Mary church and St. Henry cemetery.

DUNHAM—Frederick Dunham, beloved husband of the late Magdaline, nee Zimmer; father of Magdaline and Frederick. At funeral home, 1732 Wilson avenue. Services Tuesday, 3:30 p. m. Interment Rosehill.

ECKSTROM—John Eckstrom, July 7, beloved husband of the late Ida, dear father of Mrs. Florence Maute, Mrs. Edith Grogan, Mrs. Elsie Roggatz, Mrs. Violet Larsen, Mrs. Genevieve Blaul, Mrs. Ruth Watson, John Jr., and eight grandchildren. Funeral Wednesday, 3 p. m., at chapel, 3415 N. Clark street. Interment Rosehill.

FELBER—Arthur Felber, Galveston, Tex., July 7, of Felber Furs, Inc., 6 E. Randolph street, Chicago, beloved husband of Minnie. Funeral services and interment Monday, 3 p. m., Houston, Tex.

DEATH NOTICES

FINNEGAN—See John T. Lyons notice.

FLANNERY—Agnes Flannery, beloved daughter of the late Matthew and Mary Flannery, fond sister of Sister Cor Marie, R. S. M., Mrs. Margaret Becker, and the late Edward. Funeral Wednesday at 9 a. m. from funeral home, 5438 S. Halsted street, to Visitation church. Interment Mount Olivet. Boulevard 0662.

FORAN—Regis Foran of 2615 E. 74th street, July 7, 1940, beloved son of James and Agnes, dear brother of William, Joseph, Thomas, James Jr., Michael, Raphael, Elizabeth, and Ruth. Funeral from chapel, 2700 E. 75th street, Wednesday, July 10, 9:30 a. m., to St. Bride's church, mass 10 a. m. Burial Holy Sepulchre. Saginaw 3737.

FREMER—Joseph J. Fremer, 8644 Ogden avenue, Brookfield, Ill., beloved husband of Anna Fremer, fond father of George, Mrs. Ella Mases, Mrs. Emily Hazel, Mrs. Blanche Stamm, Mrs. Sylvia Nicosia, and Irene. Resting at funeral home, 3745 Grand boulevard, Brookfield, Ill. Funeral service will be held Thursday, 10:30 a. m., at funeral home. Interment Bohemian National cemetery.

GIRTHSCHALL—Anna Girthschall [Haeger], beloved wife of Frank, loving mother of Rose Witt, Della Scherzer, Florence Haeger, Loretta Sorensen, Roy Haeger, and the late Ella Fiedler. Services Thursday, 1:30 p. m., at funeral home, 4553-61 Milwaukee avenue. Interment Acacia Park. Member of Lincoln Park conclave, No. 13, Order of True Kindred.

GOLDEN—Sarah Golden, 1411 N. California avenue, beloved mother of Abraham, Jeanette, Meyer, Joe, Frank, and James, leaves eight grandchildren. Funeral services today at 3 p. m. at chapel, 2018 Division street. Interment Jewish Waldheim.

GORDON—Isador Gordon, late of 6947 N. Clark street, beloved husband of Ruth, nee Polansky; dear father of Marcelene, and Sheldon, fond brother of Ida Polansky. Funeral services Wednesday, 3 p. m., at chapel, 3125 W. Roosevelt road. Burial First Englewood Congregation, Waldheim.

GRAHAM—Elinor Hower Graham, beloved wife of the late William L. Graham, dear mother of Mrs. J. W. King and the late Mrs. James Eccles. Funeral Tuesday, 2:30 p. m., at late residence, 526 S. Kenilworth avenue, Oak Park. Burial private.

HAEGER—See Girthschall notice.

HALLBERG—Charles E. Hallberg, beloved husband of Amanda Hallberg, nee Olson; fond father of Ella Ekstrom, Sylvia Hanson of Gottenberg, Sweden, and Ben Hallberg, grandfather of four grandchildren. Resting at chapel, 5831 W. Chicago avenue. Services Wednesday, at 2 p. m., at Messiah Lutheran church, Waller avenue and Iowa street. Interment Elmwood. Member of All Illinois Society of the Fine Arts, Inc., and the Swedish club of Chicago. Lying in state at church from 1 p. m. to 2 p. m. Wednesday.

HASSIL—John Hassil, July 7, 1940, beloved son of Rose [nee Adelmann] and Charles Sturm, dear brother of Betty Wuench. Funeral Wednesday at 3 p. m. at chapel, 3807 Lincoln avenue. Burial Montrose.

IPPOLITO—Vincenzo Ippolito, beloved husband of Santa [nee Dolce], father of Louis J., Salvatore P., Nancy, and Mary. Funeral Wednesday, 9 a. m., from chapel, 3500 Harrison street, to St. Odillo church. Burial Mount Carmel. Nev. 0645.

JACOBSON—Hermine Jacobson, nee Weissburg, beloved wife of the late Samuel, dear mother of Mrs. Abe Blumenthal, Harold and Milton Jacobson. Services at The Home For Aged Jews, 6140 Drexel avenue, Tuesday, 2 p. m. Interment Jewish Waldheim.

KACENA—Mae Kacena [nee Andresky], late of 1450 S. Pulaski road, beloved wife of James J. Kacena, loving mother of James B., and the late Raymond, dear daughter of Marie Andresky, fond mother-in-law of Betty and grandmother of Joan. Funeral 8:45 Wednesday, July 10, 1940, from funeral parlors, 1511 S. Pulaski road, to Our Lady of Lourdes church [Boh.]. Interment St. Adalbert's. Law. 1150 or Ber. 144.

KEARSLEY—Dr. Mary Jeanette Kearsley, July 7, 1940, of 5652 W. Race, daughter of the late James and Sarah Kearsley, aunt of Mrs. Edward H. Ahrens of Bronxville, N. Y. Resting at funeral home, 318-20 N. Central avenue, Austin. Funeral Tuesday, 3 p. m. Interment private.

KELLER—Walter Keller, July 8, 1940, husband of Helen Morris Keller, father of Robert S., Richard T., Charlotte V., Margaret A., brother of Mrs. Lydia Diekmann, William, Anne, and Elizabeth Keller. Resting in chapel, 2114 Irving Park road, until Wednesday at 11:30 a. m. Services at Ravenswood Methodist church, 4511 N. Hermitage avenue, Wednesday, at 2:30 p. m. Interment private.

KETTER—Nicholas J. Ketter of 2521 S. Keeler avenue, beloved husband of Bertha, nee Schwardt; brother of Emil, Mrs. E. Rudin and Margaret Kleppin. Funeral Wednesday, July 10, at 1:30 p. m., from funeral home, 4115-17 W. 26th street to Grace Evangelical Lutheran church, 28th street and Karlov avenue, to Concordia.

KLINE—Frances A. Kline, July 8, of 524 S. Euclid avenue, Oak Park, wife of the late Charles H., devoted mother of Mrs. Lillian Miller of Oak Park. Services Wednesday, July 10, at 4 p. m., at chapel, 124-26 Madison street, Oak Park, at Lombard avenue. Interment Canton, Ill.

KUEHL—Robert C. Kuehl, formerly of 2329 S. Rideway avenue, beloved husband of Lottie, nee Lynch, fond father of Max Raschke, brother of John, Louis, and Gustav. Remains at chapel 3814 W. 26th street. Funeral Wednesday, 2 p. m. to Concordia cemetery.

KUHRMEIER—William H. Kuhrmeier, beloved husband of Dorothea Kuhrmeier, father of Mrs. Florence Laser, Mrs. Hazel Noe, Mrs. Violet Imhof, Mrs. Ethel Wire, Mrs. Ruth Lake, Jean, William and the late Dorothy Kuhrmeier, brother of Mrs. Minnie Ray and Mrs. Marie Boerman. Funeral Thursday, 2 p. m., at 513 S. Bell avenue. Interment Oakridge.

LANGAN—Mary Regan Langan, dearly beloved mother of Agnes Weatherford, loved daughter of the late Anne and James Regan, dear sister of Mrs. Nellie Diederich and Henry and the late James, Martin, Peter, and Thomas. Funeral Wednesday, 9:30 a. m., from late residence, 2453 Wilson avenue, to Queen of Angels church. Interment Mount Carmel. Life member of Telephone Pioneers.

LEVY—Leo Levy, beloved husband of the late Emma, nee Glaser; father of Roy and Elmer, grandfather of David and Richard, brother of Dora, Ed, Dan, Stella, and Frank. Funeral Tuesday, July 9, 1940, at 2 p. m., at funeral home, 3021 Fullerton avenue. Interment Free Sons. Please omit flowers.

LEWIS—Charles F. Lewis, at San Diego, Cal., beloved husband of Delia [nee Petrie]. Funeral Wednesday, 2 p. m., at chapel, 2346 W. Madison-st., Chicago. Burial Oakridge.

LEWIS—Nettie E. Lewis, July 7, of 6134 Kimbark avenue, beloved wife of James A., mother of Dr. A. P. Lewis and Lieut. James J. Lewis of U. S. M. C. R. Funeral services in chapel, 4227 Cottage Grove avenue, Wednesday, 1 p. m. Interment Cedar Park.

LIND—Axel Lind, suddenly, beloved husband of Selma, nee Larson; loving father of Rose, brother of Fred of Seattle, Wash. Member of Kensington lodge, No. 804, A. F. & A. M., and Roseland Lodge of Vasa, No. 128. Funeral services Wednesday, July 10, 2 p. m., at chapel, 10234 Michigan avenue. Interment Cedar Park.

LINDELL—Olof Lindell, beloved husband of Elise, nee Runsten; father of Ald. Arthur Lindell, Adolph, Oliver, Clarence, Mrs. Ebba Johnson, Clifford, Mrs. Ruth Mossberg, Mrs. Alice Carlson, and the late Helen Anderson, 14 grandchildren. Funeral services Thursday, July 11, at 2 p. m., at chapel, 10232 Michigan avenue. Interment Oak Hill.

LUNDGREN—Adolph F. Lundgren, beloved husband of Anna, nee Loudan; fond brother of Dr. A. E. Lundgren of Riverside, four sisters in Sweden and the late Gustave of St. Charles. Memorial service, Wednesday, 8 p. m., at 242 Lionel road, Riverside.

LYONS—John T. Lyons, July 8, 1940, beloved husband of Celia Durr Lyons, fond father of Thomas P., J. Lawrence, and Cecilia Finnegan, grandfather of Richard Finnegan. Funeral Thursday, 9 a. m., from mortuary, 3159 W. Jackson boulevard, to St. Matthew's church. Burial Holy Sepulchre.

MANWARING — Minnie G. Manwaring, July 6, 1940, at Hartford, Conn., wife of the late Charles P. Manwaring, formerly of 6730 Cornell avenue, Chicago. Funeral services in chapel, 4227 Cottage Grove avenue, Wednesday, 2 p. m. Interment Oak Woods.

McADOW—Eugene Finley McAdow, 1367 E. 52d street, July 7, 1940, beloved husband of Margaret Henry McAdow, son of Finley Holmes McAdow, brother of Marion and Helen McAdow. At chapel, 63d and Harvard, where services will be held Wednesday, July 10, at 1 p. m. Interment Mount Hope. Member of Sigma Chi fraternity and Garden City lodge, No. 141, A. F. & A. M.

McINTOSH, Gordon [Scotty] McIntosh, late of 7912 Prairie avenue, beloved husband of the late Sara, loving father of Mrs. Mavis Schrumpf, Mrs. Elizabeth Lenoch, Mrs. Alice Dunne, Donald, and Meryle McIntosh, and the late Charles. Member of Gen. O. O. Howard camp, No. 20, National Indian War Veterans. Resting at funeral home, 7918 South Park avenue. Funeral services, Wednesday, July 10, at 2 p. m. Interment Mount Hope cemetery. Information, Triangle 3055.

McWHINEY—John H. McWhiney, beloved husband of the late Eva, fond father of Harriet Molloy, Milton, and the late Edna. Resting at funeral home, 4332 Elston avenue at Crawford. Services Wednesday, July 10, at 3 p. m. Interment Montrose cemetery. Member of Street Car Men's union, Division 241.

DEATH NOTICES

MERSBACH—John Mersbach, 3002 Wellington avenue, beloved husband of the late Hermine, fond father of Clarence M., Mildred E. Steder, and Irma Blanchette, dear brother of Herman and Hermine Hendriksen. Funeral services Wednesday, 2 p. m., at funeral home, 3301 Fullerton avenue. Interment Eden.

MEYER—William Ray Meyer of 6138 Forest Glen avenue, July 7, 1940, beloved son of Ray E. and Isabelle Meyer, brother of Cynthia, grandson of Mrs. W. R. Coyne and Mr. G. A. Meyer. At chapel, 5501 N. Ashland avenue, where services will be held Tuesday, July 9, at 3 p. m. Interment Rosehill.

MILLER—Mary Miller of 3145 Irving Park road, beloved daughter of Louis and Anna, fond sister of Jean Neiman and Max. Funeral Wednesday, 11 a. m., from chapel, 3140 Lawrence avenue, to Jewish Waldheim.

NAUGHTEN—Margaretha Naughten of 9006 S. Carpenter street, Chicago, 10 years 11 months today, suddenly, at Bear Lake, Mich., beloved daughter of Mrs. Annabell Naughten Clapp, loving granddaughter of John and Margaretha Naughten. Funeral notice later.

NICKEL—Nellie Nickel, nee Tobin, of 4733 Van Buren street, wife of the late John J., fond mother of Daniel, Joseph, Mrs. Frank Frana, and Anthony Nickel, grandmother of Laverne, Frederick, James, Joseph Nickel, and Frank Frana Jr. Funeral Thursday, July 11, at 9:30 a. m., from 3246 Jackson boulevard, to Resurrection church. Burial All Saints'. Kedzie 2894.

NICKOLAS—George Nickolas, 561 Arlington place, uncle of Joseph Jessel. Funeral Thursday, July 11, at 2 p. m., at funeral home, 4447-51 Irving Park road.

NOFFKE—Minnie Noffke, July 7, 1940, beloved wife of Paul, dear sister of Roy and William Andersen, Mrs. Ruth Olson, and the late Arthur, past matron of Edyth chapter, No. 724, O. E. S. Services Wednesday, 2 p. m., at funeral chapel, 4338-40 Fullerton avenue. Interment Acacia Park cemetery.

NYLANDER—Helena Nylander, nee Johnson, dearly beloved wife of the late August, fond mother of Stanley and the late Roy. Member of Walborg lodge, No. 19, and Society Enighet and Scandinavian American Ladies' auxiliary. Funeral Wednesday, July 10, at 2 p. m., at funeral home, 7800 W. Grand avenue, at Circle. Burial Elmwood cemetery.

O'BRIEN—Martin J. O'Brien, beloved husband of the late Margaret [nee Walsh], fond father of Mrs. Garvin H. Richards, Mrs. Daniel Divane and Martin E. O'Brien, brother of Margaret, Mrs. Joseph White, Nellie, Lawrence, William, the late John, Peter, James, and Robert O'Brien. Funeral Wednesday, July 10th, 10 a. m., from residence, 3851 W. Congress, to Presentation church. Burial All Saints'. Please omit flowers.

O'BRIEN—John E. O'Brien, beloved husband of Margaret Fandell O'Brien, fond son of Josephine O'Leary O'Brien and the late Lieut. James J. O'Brien, brother of James, William, Edward, and Lucille. Funeral Thursday 8:30 a. m. from funeral home, 5438 S. Halsted street to St. Nicholas of Tolentine church. Interment Holy Sepulchre. Boulevard 0662.

O'CONNELL—Patrick J. O'Connell, beloved husband of the late Julia McMahon O'Connell, dear father of Florence M. Doyle and the late Richard J. and Frances O'Connell. Funeral Tuesday, 9:30 a. m., from residence, 111th street and 86th avenue, Palos Park, Ill., to Sacred Heart church. Interment Sag cemetery. Information, Victory 1158.

PARTRIDGE—Charles Weston Partridge, son of the late Charles Addison Partridge and Jane Earle Partridge of Waukegan, brother of Mrs. Mabel Partridge Mandell of Cleveland and the late Mrs. Lillian Partridge Greenlee of La Grange and the late Lester Earle Partridge of Oak Park, suddenly, at his home, Hotel Continental, Kansas City, Mo., July 8. Funeral notice later.

PETERS—Alice Baldwin Peters, July 8, 1940, at her home, 544 Michigan avenue, Evanston, Ill., age 86 years, wife of the late C. V. L. Peters, mother of Mrs. Nellie P. Pond and Mrs. Lois P. Rawll, grandmother of Mrs. Elizabeth Pond Pritchard, sister of Mrs. L. K. Barnes, Brooklyn, N. Y. Remains at chapel, 1567 Maple avenue, Evanston. Funeral service 3:30 p. m. Wednesday at First Baptist church house, Evanston. Interment at Rosehill cemetery.

PIKE—Hamilton O. Pike, beloved husband of Ida, nee Shaffer; father of Robert H., son of Harriet L. and Claude O., brother of Mrs. Marion Williamson. At chapel, 5501 N. Ashland avenue after 10 a. m. Tuesday, where services will be held Wednesday, July 10 at 2 p. m.

PLATT—Arthur W. Platt of 341 N. Lawndale, age 46 years, beloved husband of Celia, fond father of Bernice and Leona, son of Chaye Leah, brother of Charles, Max, Herman, Anna, and Florence Shkolnik. Funeral today, 2 p. m. at chapel, 4225 Roosevelt road. Interment at Kehelath Jacob cemetery, Waldheim. All members of Newspaper Carriers' association and friends are asked to attend.

POHLMAN—Louise Pohlman, beloved wife of Warren F. At funeral home, 1732 Wilson avenue. Services Thursday, 2 p. m. Interment Rosehill.

PUTMAN—William A. Putman, beloved husband of Caroline Hertling Putman, brother of Cora Millinger, Katherine Saunders, Lydia Montgomery, and Belle Kawalski. Services Wednesday, July 10, at 2:30 p. m., at chapel, 3604 Ogden avenue. Interment Forest Home.

RAMPICH—Joseph Rampich Sr., beloved husband of Anna Rampich, devoted father of Mary Stadelmann, Anna Millas, Lillian Schwartz, James, Joseph, Charles Rampich, and the late Charles and Catherine Penczek. Funeral from late residence, 5306 S. Wolcott street, Thursday, July 11, at 8:30 a. m., to S. S. Cyril and Methodius church. Interment St. Adalbert's cemetery. For information call Prospect 2078.

SANDGREN—John A. Sandgren, July 7, 1940, beloved husband of Thekla, nee Bogren; fond brother of Carl and Gerda Peterson of Sweden. Funeral Thursday, 2 p. m., at Irving Park Lutheran church, corner of Belle Plaine and Harding. Interment Mount Olive. Member of Verdandi lodge, No. 3, I. O. S.; King Oscar lodge, No. 855, A. F. & A. M., and the Swedish Club of Chicago. Resting at chapel, 3175 N. Clark street.

SHADEN—Carrie Louise Shaden, 8341 S. May street, beloved daughter of the late Eric and Carrie Shaden, dear sister of Edwin R. Shaden, Mrs. Ann Echlin, Mrs. Eleanor Sherwood, and the late Eric Shaden. Funeral services Wednesday, July 10, at 2 p. m., at funeral home, corner of 79th and Aberdeen. Interment Cedar Park. Member of Jennie B. Howison chapter, No. 908, O. E. S.

SPENNER—Margaret Spenner, nee Gabriel; beloved wife of George Spenner, fond mother of Arthur, mother-in-law of Bernice Bandor Spenner, sister of August, Mrs. Lillian Wise, John, Frank, and the late Anton and Michael. Funeral Wednesday July 10, at 9:15 a. m. from chapel, 3124 Montrose avenue, to St. Boniface church, where solemn requiem high mass will be celebrated. Interment St. Boniface cemetery. Member of L. C. B. A. branch, No. 262, and Christian Mothers society of St. Boniface parish. Information Irving 2200.

SPRAGUE—Dudley R. Sprague, beloved husband of Eva, father of Florentine, brother of Fuller W., Lester E., Norton G., and Mrs. Evelyn M. La Chapelle. Funeral from chapel, 4348 S. California, Wednesday, 9 a. m., to St. Agnes church. Interment St. Casimir's.

STOKES—Frances E. Stokes, July 7, 1940, of 1410 Wesley avenue, Evanston, Ill., sister of Sarah, and Fred C. Stokes. Funeral service 3:30 p. m. Tuesday at First Methodist church chapel, Hinman avenue and Church street, Evanston. Interment at Rosehill cemetery.

THOMAS—Frank H. Thomas, July 7, 1940, beloved husband of Laura Kendall Thomas, brother of Walter H., Joseph W., and the late Mrs. J. K. Johnston. Funeral Tuesday, July 9, at 2:30 p. m., at late residence, 427 Hill avenue, Elmhurst, Ill. Interment Forest Home cemetery.

VIRDEN—Frederick W. Virden, July 7, son of the late Frederick B. and L. Mae Nelson Virden, brother of Harold. Funeral services Wednesday, 2 p. m., at chapel, 716 N. State street. Interment family lot, Mount Hope.

VITULLO—Filomeno Vitullo, late of 752 De Koven street, beloved husband of the late Josephine, nee Marinelli; loving father of Dr. John M., Mary D'Aquila, Charles M., Dr. Frank M., and the late Letizia, brother of Michael A., and the late Dominic, John, and Mary Caprara. Funeral Thursday at 9:30 a. m., from funeral home, 619 S. Ashland boulevard, to Guardian Angel church. Interment Mount Carmel.

WATERS—Vincent J. Waters, late of 5345 Grace street, dearly beloved husband of Florence [nee Jackson]. At rest in funeral home, 3834-36 Irving Park road, where services will be held Wednesday at 2 p. m. Burial Irving Park Boulevard cemetery.

WATSON—John S. Watson, at his residence, 724 N. Ridgeland avenue, Oak Park, infant son of Vernon and Ethel Watson. At rest and services at chapel, 523 Lake street, Oak Park, Wednesday, 1:30 p. m. Interment Forest Home. Information, Euclid 1643.

WENDT—Fred J. Wendt, late of 6334 Hyacinth street, loving husband of Anna, nee Marx; beloved father of Mrs. Evelyn Calhoon, fond brother of Minnie Marx, Augusta Struts, Henrietta Hacker, Christ, and Herman Wendt. Funeral Tuesday, 2 p. m., from chapel, 5844-46 Milwaukee avenue. Interment Acacia Park. Member Avondale lodge, No. 921, A. F. & A. M.

WINTER—Emma Winter, Downers Grove, July 7th, beloved wife of Albert T. Winter, fond mother of Mrs. Ed Lacey, Albert R. Winter, and Adolph F. Winter. Resting at funeral home, 4920 Main street, Downers Grove. Services Congregational church, July 10, 2:30 p. m. Interment Clarendon Hills.

[ADVERTISMENT]

FLUSH KIDNEYS OF POISONS AND STOP GETTING UP NIGHTS

Live a Healthier, Happier, Life

Thousands of men and women wonder why backache bothers them—why they have to visit the bathroom often at night—why flow is scanty and sometimes smarts and burns.

Any one of these symptoms may mean that your kidneys and bladder need attention now before these minor symptoms may develop into serious trouble.

To flush out excess waste poisons and acid from kidneys, soothe your irritated bladder and put more healthy activity into them, get a 35 cent package of GOLD MEDAL Haarlem Capsules and take as directed.

This tried and true medicine should make you feel better in a few days — it's an effective diuretic and kidney stimulant that relieves the pains caused by gouty phases of sciatica, neuritis and rheumatic joint agony when irritated by excess uric acid.

Don't be an EASY MARK and accept a substitute—Get Gold Medal Haarlem Oil Capsules — the original and genuine. Look for the Gold Medal on the box — 35 cents.

[ADVERTISMENT]

WAKE UP YOUR LIVER BILE—

Without Calomel—And You'll Jump Out of Bed in the Morning Rarin' to Go

The liver should pour 2 pints of bile juice into your bowels every day. If this bile is not flowing freely, your food may not digest. It may just decay in the bowels. Then gas bloats up your stomach. You get constipated. You feel sour, sunk and the world looks punk.

It takes those good, old Carter's Little Liver Pills to get these 2 pints of bile flowing freely to make you feel "up and up." Get a package today. Take as directed. Amazing in making bile flow freely. Ask for Carter's Little Liver Pills. 10¢ and 25¢.

2½ MILLIONS GO TO DODGE WIDOW IN SETTLEMENT

Pontiac, Mich., July 8 (AP).—Mrs. Annie Laurine McDonald Dodge, $18 a week switchboard operator of Gore Bay, Ont., before she met and married Daniel G. Dodge, heir to an automobile fortune, will receive approximately $2,500,000 under a settlement of his estate disclosed today.

Mrs. Annie Dodge.

The agreement, approved by Probate Judge Arthur E. Moore of Oakland county, settled all the 22 year old widow's claims to the estate of young Dodge, who died 13 days after they were married in August, 1938. Injured in a dynamite explosion at his lodge on Manitoulin Island in Georgian bay, Dodge fell from a motorboat which was carrying him to a hospital and drowned.

Daniel Dodge's will, leaving his widow only a sum of $250,000 provided in a prenuptial agreement and the Manitoulin Island lodge, was contested. Today's settlement wrote an end to nearly two years of litigation.

Dodge's estate was estimated at about $11,000,000, representing accumulated income from a $40,000,000 trust fund set up by the late John F. Dodge, automobile magnate.

Today's settlement provides that 5 per cent of this estate be returned to the principal of the trust fund; that 47½ per cent be divided among Daniel's three sisters—Mrs. Wesson Seyburn, Mrs. Isabel Sloane and Mrs. Frances Johnson, and that 47½ per cent be divided, three-fourths to Daniel's mother, Mrs. Mathilda R. Wilson, who is the widow of John F. Dodge, and one-fourth to Mrs. Daniel Dodge.

Thus the young Canadian girl will receive from this, after federal and State taxes are deducted, approximately $1,070,000. In lieu of whatever claims she might make to her husband's share of the trust fund principal, Mrs. Daniel Dodge will receive a cash payment of $1,250,000.

The agreement further provides that her widow's allowance be increased from $5,000 to $7,500 monthly and be made to cover a period of two years, the $180,000 thus represented bringing her total inheritance to $2,500,000.

RESORTS AND TRAVEL.

TOURS.

YOU'LL HAVE MORE FUN

ON THESE 7-DAY Great Lakes CRUISES

aboard the luxury-liners

S. S. NORTH AMERICAN
S. S. SOUTH AMERICAN

★

There's *extra* fun on these gleaming-white "Ocean Liners of the Lakes," because they're the *only* lake cruise ships exclusively for passengers... the *only* ones with *all outside* staterooms . . . the *only* ones with Promenade Deck completely encircling the ship, plus topside Sun, Sports and Observation Decks . . . the *only* ones that are oil-fueled—no soot, no smoke, no cinders! Whether you come for rest and relaxation—or for deck sports, dancing and entertainment, you simply have a better time aboard these spotless, spacious ships! Yet your trip costs no more. Seven days, including meals, and berth in OUTSIDE stateroom $69.50

★

Sail from Chicago to Buffalo (Niagara Falls) on the only ships stopping in Georgian Bay, the heart of Canada's vacationland. Other ports include Mackinac Island, Detroit and Cleveland.

Extended payment plan on tickets

For information and FREE folders, see your travel agent, or

GEORGIAN BAY LINE
120 West Madison St.
Chicago, Ill.
RAN. 2960

THE LAKE ERIE ROUTE TO NEW YORK
Enjoy an overnight cruise on D & C Lake Lines en route to the World's Fair. For details, telephone Randolph 4470.

MEXICO.

Escorted Tours to
MEXICO
Air-conditioned Pullmans, sightseeing, meals, best hotels.
14 days...$209 up.
COOK'S
16 N. Michigan Ave., Chicago.
FRAnklin 5051

Ocean Travel.

Matson Line to Hawaii, New Zealand-Australia

The glorious South Sea pageant . . . sponsored by luxurious Matson liners. Sailings every few days from California. 216 North Michigan Avenue, Chicago, RANdolph 8944

S.S. LURLINE • S.S. MARIPOSA • S.S. MONTEREY • S.S. MATSONIA

Here's why more and more Chicago families are changing to the GAS REFRIGERATOR

ALWAYS SILENT and lasts longer!

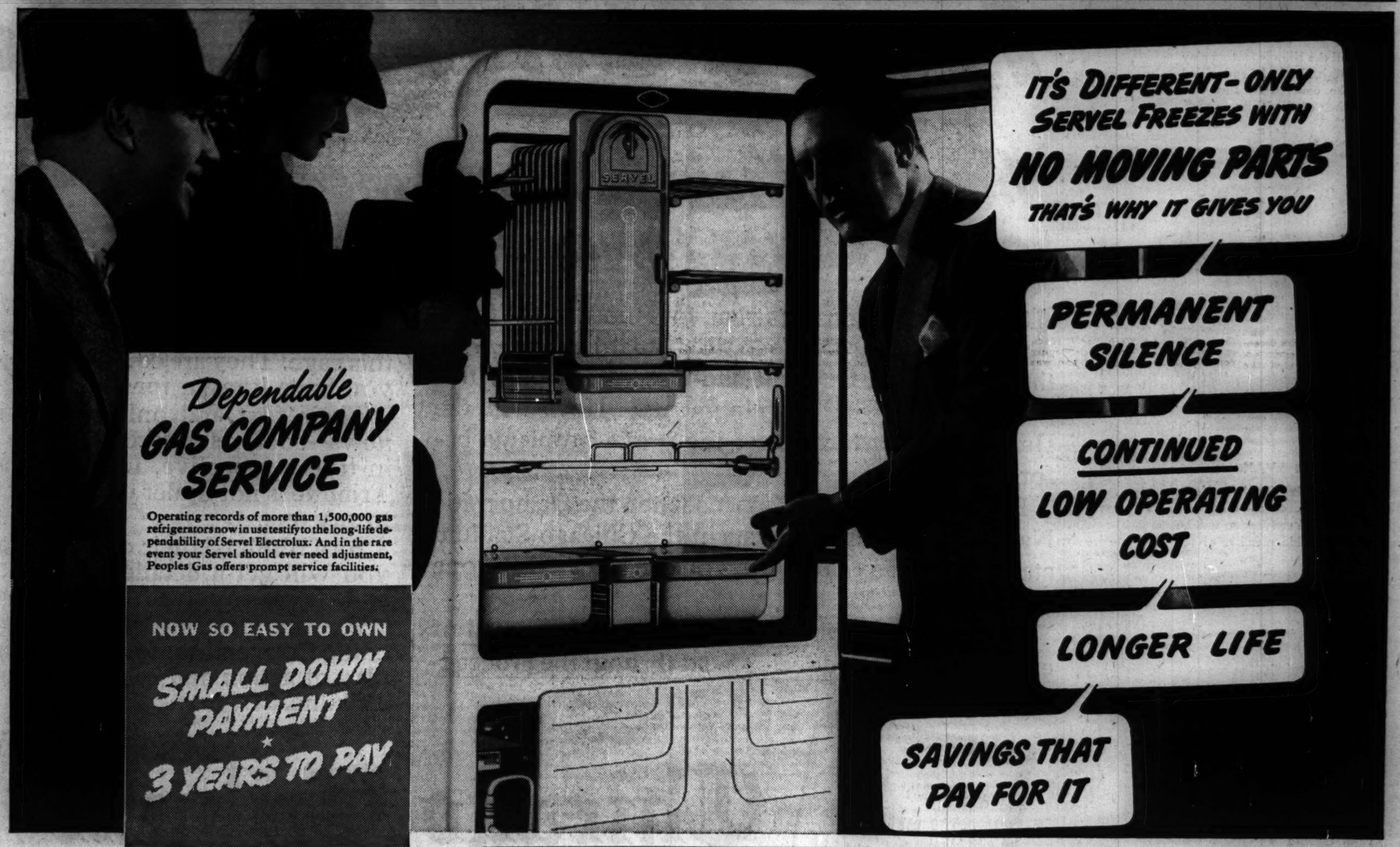
IT'S DIFFERENT—ONLY SERVEL FREEZES WITH NO MOVING PARTS
THAT'S WHY IT GIVES YOU
PERMANENT SILENCE
CONTINUED LOW OPERATING COST
LONGER LIFE
SAVINGS THAT PAY FOR IT
SERVEL
Dependable GAS COMPANY SERVICE
Operating records of more than 1,500,000 gas refrigerators now in use testify to the long-life dependability of Servel Electrolux. And in the rare event your Servel should ever need adjustment, Peoples Gas offers prompt service facilities.
NOW SO EASY TO OWN
SMALL DOWN PAYMENT
★
3 YEARS TO PAY

NOW you can have a brand-new 1940 Gas Refrigerator at remarkably low prices and terms!

It's a real opportunity! For, Servel Electrolux is the *only* refrigerator that can give you the big advantages of a freezing system with no moving parts.

This different modern refrigerator *is* silent . . . and *stays* silent. The tiny gas flame that circulates the refrigerant does its work without noise and *without wear.* No moving, wearing parts means *more years* of savings... *continued* low cost to run.

See the beautiful new Servels—*today!* Get *all* the facts. The more you learn about the Gas Refrigerator, the more you'll understand why it's the favorite of people who've owned other makes. A single demonstration will convince you!

★ ★ ★

LISTEN!—AND YOU'LL CHANGE TO SERVEL the GAS REFRIGERATOR

The 1940 Servel models are now on display at all Peoples Gas Offices: 122 South Michigan Avenue; 846 West 63rd Street; 4829 South Ashland Avenue; 45 East Pershing Road; 3315 North Marshfield Avenue; 1608 Larrabee Street; 1520 Milwaukee Avenue; 4839 Irving Park Road; 8933 Commercial Avenue; 11031 South Michigan Avenue.

APARTMENT HOUSE OWNERS and MANAGERS

Call on us for details of special purchase plan that makes it easy to give your tenants the unequalled satisfaction of SILENT Gas Refrigeration. Also ask us for cost and data records which prove the low operating and maintenance expense of Electrolux, the Gas Refrigerator, in thousands of apartments.

Call APARTMENT HOUSE DIVISION—WABASH 6000

Peoples Gas Apartment House Division was instituted for the purpose of promoting and maintaining highest standards and economy of gas appliance service in Chicago apartment buildings. The division has offices and showrooms in the Peoples Gas Building, where you may see the entire line of apartment house gas appliances, actual gas bills, maintenance records, and engineering data. Be sure to see the famous "no-moving-parts" principle of the Servel Gas Refrigerator.

If you look at one refrigerator, look at Servel... If you look at more than one, look at Servel to see the difference!

The 1940 SERVEL ELECTROLUX Gas Refrigerator

MODERN COOKERY . . CONSTANT HOT WATER . . SILENT REFRIGERATION . . GAS HEATING

THE PEOPLES GAS LIGHT AND COKE COMPANY

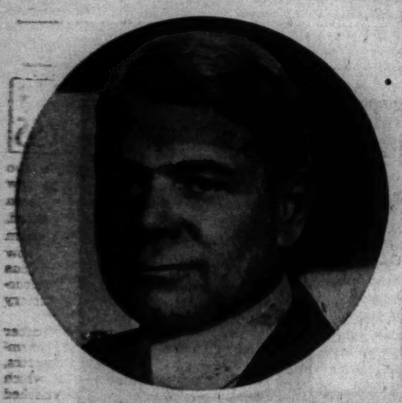

ARTHUR SEARS HENNING

On the job in Chicago, interpreting the major trends of the convention, will be Arthur Sears Henning, chief of the Tribune Washington bureau.

PARKE BROWN

What part will the Illinois factors play in the convention? This and allied topics will be covered by this well known member of the Tribune staff.

ARTHUR EVANS

Maneuvers of the leading delegations, the unofficial conferences—these and other phases of the convention will be covered by this able member of the Tribune staff.

WALTER TROHAN

Activities of administration leaders, the major issues—these are some of the subjects which will be watched by this member of the Tribune Washington bureau.

WHO WILL BE THE CHOICE OF THE DEMOCRATS?

How will their platform meet the grave issues facing America?

IS the nomination in the bag for Roosevelt? If not, who will be the Democratic standard bearer? Will the convention be a cut-and-dried affair or will it produce surprising developments? How will the Democratic platform meet the grave problems before the nation?

Regardless of what happens when the Democratic National Convention meets in the Chicago Stadium starting Monday, July 15, you can be certain of one thing:

The Chicago Tribune will keep you informed of every significant development thruout the proceedings.

On the job at the Stadium will be the Chicago Tribune's own staff of news gatherers shown on this page. They are competent reporters whose work you have known for years.

Their first and only duty will be to report the news—comprehensive, accurate accounts presented in true perspective, uncolored and unbiased. The Tribune is not under political or financial obligatons to any one.

As a result of their co-ordinated efforts each day, you will get a detailed picture of the men, issues and forces involved.

For the most informative coverage of the Democratic Convention, for the most interesting daily display of action and candid photos, read the Chicago Tribune.

JUNE AVERAGE NET PAID TOTAL CIRCULATION: DAILY, OVER 1,000,000 —SUNDAY, OVER 1,100,000

Chicago Tribune

WORLD'S GREATEST NEWSPAPER

TUNE IN W-G-N!

● W-G-N will be on the air more hours each day with broadcasts direct from the convention than any other Chicago radio station. Tune in for newscasts and comment by Arthur Sears Henning and Quin Ryan.

CHESLY MANLY

The vital issues growing out of the war, taxation, economic problems—these and related issues will be reported on by Chesly Manly of the Tribune Washington bureau.

PERCY WOOD

The interests of the Central States, agriculture, industry—these will be the special topics which will receive the attention of this well known member of the Tribune staff.

WILLIAM FULTON

The running story of the convention—the color, the drama and the undercurrents—this will be the special task of William Fulton of the Tribune New York bureau.

MARCIA WINN

The convention thru a woman's eyes, activities of the women delegates and personalities—this phase of the convention will be ably handled by this member of the Tribune staff.

Chicago Daily Tribune
THE WORLD'S GREATEST NEWSPAPER

TUESDAY, JULY 9, 1940.

Notables Here for Convention to Fill Hotels

BY JUDITH CASS.

BY THE end of the week the city's hotels and clubs will be filled to overflowing with guests who are coming for the Democratic convention, which opens on Monday. Friends of Mrs. Le Ray Berdeau, the former Mrs. Charles H. Chadwick, are saving dates to entertain for her and her husband, who will arrive from New York on Sunday to be at the Drake for the duration of the Democratic conclave.

Mrs. Woodrow Wilson, widow of the President in office during the last world war, accompanied by Mrs. E. T. Meredith of Des Moines, Ia., also will be at the Drake, as will be Mr. and Mrs. Sumner Welles.

Mr. and Mrs. Breckinridge Long and the Henry Luces [Clare Boothe Brokaw, author of "The Women" and "Margin for Error"] are other notables who will lodge at the Drake. There, too, will be Mrs. Ralph Worthington of Alexandria, Va., who will be in Senator Harry Byrd's group; Mrs. Mary T. Norton, congresswoman from New Jersey, and Grover Whalen.

Former Chicagoans Will Be at Ambassador.

Some former Chicagoans who will be stopping at the Ambassador during the convention will be the Otis Chatfield-Taylors, who now reside in New York. When Mrs. Eleanor Patterson, the Washington publisher, was in town a couple of weeks ago she made tentative reservations at the same hotel.

Adding interest to the mixed crowd at the Ambassador will be such stars of stage and screen as wide mouthed Martha Raye, Ruby Keeler, Jack Whiting, Katherine Littlefield, and Jinx Falkenburg, who will be appearing in "Hold On to Your Hats," which opens Monday night at the Grand Opera house.

Postmaster General Farley, Mrs. Farley, and their two subdeb daughters, Miss Ann and Miss Betty Farley, are occupying the presidential suite at the Blackstone. Also at the Blackstone are Mr. and Mrs. Lawrence Wood [Chip] Robert of Washington, D. C., Atlanta, Ga., and Palm Beach. Mr. Robert is secretary of the Democratic national committee.

Arthur Krocks Take Borland Apartment.

The Arthur Krock [Martha Granger Blair], who will be here from Washington, D. C., for the convention, are to have the Chauncey B. Borlands' Lake View avenue apartment. Mrs. Krock at the present is in Menasha, Wis., with her sister, Mrs. Chester D. Shepard.

Mr. and Mrs. Carl H. Zeiss of Winnetka have added the name of their younger daughter, Eleanore Zeiss, to the list of debutantes of the current season. Miss Zeiss, a sophomore at Vassar, is a graduate of the North Shore Country Day school. When and where her parents will entertain for her depends upon whether they move into town this fall.

The debutante's elder sister, Miss Josephine Zeiss, has been in California with her grandmother, Mrs. Charles S. Williamson, for several months, playing in various tennis tournaments. She is playing in Denver this week. Henry M. Zeiss, who was just graduated at Princeton, will go west for a month with his sister, and both will return to Winnetka the middle of August.

Miss Joan Littlefield, daughter of the Arthur S. Littlefields of Winnetka, is to have a September tea at home, the same sort of party at which her elder sister, Miss Kay Littlefield, was introduced two years ago.

Lady Bailey Arrives with Her Two Children.

The latest addition to the list of arrivals from England are Lady Bailey and her children, Patricia and David, who arrived in Lake Forest yesterday. They were met in New York by Lady Bailey's mother, Mrs. Charles Bromwell, who is taking them to Colorado Springs in about a week. Because the Scott Bromwells, Lady Bailey's brother and sister-in-law, are quarantined for measles, the visitors will stay with Mrs. Scott Bromwell's mother, Mrs. Solomon A. Smith. Lady Bailey, the wife of Admiral Sir Sidney Bailey, will probably return shortly to England, but the children are expected to remain indefinitely.

Mrs. Norman Stuart Merritt, the former Beatrice Kirk Cuthbert, has arrived from England to spend the summer with her mother, Mrs. Hambleton Kirk, in Lake Forest. She and Mr. Merritt, lieutenant in the royal air force, were married last October in England. Mrs. Merritt's father, Walter R. Kirk, and Mrs. Kirk went east to meet his daughter when she arrived on the Washington in New York. Mr. and Mrs. Kirk will go to California after the Democratic National convention. Their niece, Miss

[Continued on page 17, column 7.]

Six Pretty Maids on a Garden Wall

[TRIBUNE Photo.]

Six pretty young women who are thru with studies until next fall and look forward to a summer of play are, from left to right, Betty Magie, Anne Northrup, Nancy McCloud, Mari Guinan, Sue Sullivan, and Marjorie Brown. They were seated on a stone wall at the Indian Hill club after luncheon one day when our cameraman found them. Following the traditional hour's interval after eating, they all had a cooling swim in the club's pool. None of the young women will make a formal debut this season, and all are entering college in September.

Looking at Hollywood
By John Chapman

Hollywood, Cal., July 8.—For a rôle in "Dulcy" M-G-M has found one Donald Huie, 6 years old, a San Francisco Chinese boy whose pop is a Southern Pacific cook and whose mom is a checkroom attendant. Metro brought Donald to a hotel here and is doing its best to care for him in a style to which he is not accustomed. When he arrived, he said one thing he must have was a bowl of rice, with chopsticks, just before going to bed—so attendants have been scurrying around to a Chinese place each night and digging up same. After several evenings of this they learned that Donald, who grew up the hard way, never had had rice with chopsticks before retiring in his life. But a year or so ago he saw a movie in which a Chinese boy had this luxury and decided it was a good idea.

Linda Watkins in town—"for a month," she says, "or longer, I hope." . . . Alfred Hitchcock back from Canada. Says he didn't talk about making a movie up there because there is nothing to make a movie with. He went to see how British refugee children can be handled in this country. . . . John Barrymore's "The Great Profile" will be finished early this week, five days ahead of schedule. Director Walter Lang attributes this to the efficiency of the blackboard upon which all of Barrymore's lines have been posted just out of camera range.

Laird Cregar, whom Fox tested for two rôles in "The Californian," has won one of them. They tried him as a sword fancying Spanish villain and as a villain hating padre—and cast him as the padre.

The foreword of "Brigham Young" will dedicate the film to a bird—the sea gull, which saved Utah's Mormons. Several scenes of "Brigham Young" were shot at Lone Pine, rugged spot in the high Sierra, and in one of those familiar coals-to-Newcastle movie maneuvers the studio sent along three truckloads of papier maché boulders. It was easier to move these than it would have been to move cast, cameras, and lights around among real rocks.

Tans seem to be unfashionable this year among movie women. At any rate, Paramount's Wally Westmore, in getting up a list of Hollywood's ten best tans, picked only one woman—Paulette Goddard. Gents include C. Grant, G. Cooper, Fred Perry, Cecil de Mille, and the ailing Errol Flynn. A list of the 10 worst sunburns would include this department's.

In the Warner greenroom the other noon Artist Dwight Franklin brought over some photographs of wax models he's made of Calamity Jane to show to Bette Davis, whose next rôle will be Calamity. Miss Davis took one look at the old battle-ax and yelped, "O, my god!"

Ginger Rogers leaves in her station wagon Tuesday for a couple of weeks' vacation, accompanied by her cousin, Phyllis Fraser. Last time Ginger went on a station wagon jaunt it was nine days before anybody recognized her, because she doesn't look much like herself in the flesh. Snoopers can't identify her by looking at her owner's license, which, by California law, must be strapped to the steering post. The car's in her real name—Virginia McMath. Probable destination, Yosemite. She'll be back in a fortnight to start on "Kitty Foyle."

Ah, love! The "They Knew What They Wanted" company, with Carole Lombard and Charles Laughton as dead people, goes on location today in a winery at Napa, Cal. Miss Lombard is going to work double time and finish her scenes in six days so she can join Clark Gable at Del Monte.

Elsie, the cow, is arriving soon to star in a Paramount film—first time in anybody's recollection Paramount has starred an expectant grandmother. There's to be a party for her at Ciro's—at which she will be milked and her output used for making Alexanders. It seems hardly enough.

Fay Holden, who plays Ma Hardy, is going to have her first Adrian-designed costume. Metro holds down on the Hardy family, not letting even the judge have more than one new suit every three or four pictures—but Miss Holden is crossing them up by taking on the rôle of Jeanette MacDonald's mother in "Bitter Sweet." Since this is to be in technicolor the clothing has to be sort of good.

The Argentine infiltration here is something terrific. Don Ameche is in a color film, "Down Argentine Way." The Ritz brothers are doing "Argentine Nights," and one of the new pictures for Gene Raymond is "They Met in the Argentine." Time was when the place was exclusively populated by Rudolf Valentino. . . . This department is hot on the trail of Hollywood's most unusual actor—an ex-aviator who is taking lessons in how not to fly. Understand he hates horses, too.

Sally's Guests to View School Life in England

BY SALLY JOY BROWN.

[Activities of the Sally Joy Brown department are sponsored by Chicago Tribune Charities, Inc.]

If you boys and girls sometimes think that going to school is not exactly fun, just wait until you see "Tom Brown's School Days." Then you'll realize how well off you are as compared to the English youngsters of 100 years ago. In those days little boys wore high hats, ate pigeon pie, rode in tallyhos. If they misbehaved, they got what was known as a caning from the teacher. Older boys bullied and teased the younger ones, that is, until Dr. Arnold came along.

If you'd like to find out what happened then, and to see Sir Cedric Hardwicke, Freddy Bartholomew, Jimmy Lydon in this fine new film, maybe you can arrange to get an invitation to my party on July 18.

As usual, I'm going to try to select as my guests 100 boys and girls who'll have the best time at a party of this sort. I can't judge how much you'd like to see this new movie, so it's up to you to convince me that you really and truly want to come. Just write me a letter and tell me why you'd like to be included in this party, and if you're convincing enough, maybe you'll see your name in next SUNDAY'S TRIBUNE in the list of winners.

All the letters will be read and the winning ones selected next Thursday, so you'd better get out your pen or pencil and tell me what you think about this party without waiting any longer.

Don't forget that you can hear a radio preview of this movie on W-G-N on Thursday night featuring two of the stars, Freddy Bartholomew, who plays the hero's chum, and Sir Cedric Hardwicke, who takes the part of Dr. Arnold.

When writing for an invitation to the movie party, address your letters to Sally Joy Brown, THE CHICAGO TRIBUNE, Chicago.

Attention, boys and girls who've been invited to the Cubs-Boston game on July 11! Instead of a single game, we're to see a double header, so we will meet at the appointed place at 1 p. m. rather than the time mentioned in your invitations.

Front Views and Profiles
By June Provines

Minor Repercussions Note.

A Pump room waiter wheeled his wagon of food specialties up to a patron's table.

"Will madame have something from our mechanized unit?" he asked.

MUCH ADO ABOUT NOTHING.

The ghost of a lady, Rebecca,
Made Manderley far from a Mecca.
And the book of that name
Brought glory and fame
To Du Maurier—and, O, yes, a check-a.

A nondescript gent named Yehudi
Had Bob Hope considering should he
Reveal the identity
Of this unknown entity—
The indecision made sponsor shout "Goody!"

For months the song popular on the air
Was "The Little Man Who Wasn't There";
Authors eke out existence
With their insistence
On spirits and similar fare.

So I'm writing a book without plot,
From notes I'd forgotten to jot;
No characters, no pages,
No print; and the sages
Will hail it—but then they may not.

—*Eric Stigler.*

Welcome.

Artur Rodzinski, upon his arrival in Chicago from the east for his two weeks of conducting the Ravinia concerts, wanted to go to the pavilion to pick up some scores before he went to his hotel in Highland Park. Dr. and Mrs. Maurice Bernstein drove him to the stage door at the Sheridan road entrance, and as they drew up at the door Paul Handke, librarian for the Chicago Symphony orchestra since the days of Theodore Thomas, appeared on the steps, his trumpet to his lips, blowing the Leonore III., by Beethoven, the piece with which Dr. Rodzinski will open the program this evening.

Miss Macy.

That slender young woman wearing a tailored suit, a long bob, and dark blue sun glasses, driving about the town in an open car these last few days, a French poodle in the seat beside her, was Miss Gertrude Macy, for many years manager for Miss Katharine Cornell and one of the two or three woman theatrical producers there are.

Asked about the new production she expects to start work on in the autumn—Nancy Hamilton's comedy based on the famous Mary Poppins books for children—Miss Macy said that an effort is being made to get Bea Lillie back from England to play the rôle of English nursemaid, Mary Poppins. Last week-end Miss Hamliton was at Chip Chop, the seaside place of Miss Cornell and her husband, Guthrie McClintic, in Marthas Vineyard (it's near East Chop and West Chop!) reading her play aloud to them.

Don't Let SUPERFLUOUS HAIR Mar Your Beauty

Abolish It Forever by ELECTROLYSIS
The only Safe Permanent Way. Specialists for 30 years in this work. We are endorsed by eminent physicians. 200 to 600 roots destroyed per hour. Leaves no scars on face, arms or body. Permanent—Reasonable
ELLA LOUISE KELLER
ESTABLISHED 30 YEARS
Suite 2405, 55 E. Washington St. Cen. 6468

Opera Audition Finalists Sing Over W-G-N

BY LARRY WOLTERS.

Five young singers, the pick of more than 600 with operatic ambitions, addressed their musical talents to the nation's listeners last night in the broadcast of the Chicago Opera company's second annual radio auditions. The auditions were aired from W-G-N's main studio over the coast to coast network of the Mutual Broadcasting system.

The audience of the air, along with 600 studio guests; representatives of Sears, Roebuck & Co., were invited to help the opera audition committee judge the voices. Two singers—one man and one woman—will be announced as winners when the votes have been appraised.

Each winner will be awarded a rôle with the Chicago Opera company; $100 in cash from the Illinois Opera Guild, headed by Mrs. James G. McMillan, and the privilege of attending 10 opera performances and all stage rehearsals.

The singers appeared with the W-G-N Concert orchestra under the direction of Henry Weber, artistic director of the opera as well as the station's musical director. Speaking briefly, Mr. Weber told listeners that auditions had been granted to every applicant—more than 600—and that advice and criticism had been given to all who asked for it. He told the radio audience that its response would be on genuine value to the judges and to the singers.

The five who sang were Annette Berford, Oklahoma City, Okla., coloratura soprano; Ruth Slater, Chicago, contralto; Helen Morris, Elkhart, Ind., dramatic soprano; John Lawler, Philadelphia, bass-baritone, and Bruce Foote, Urbana, Ill., baritone.

Each singer was interviewed briefly, before singing, by Announcer John Weigel. This questioning brought out interesting details about their struggles to achieve their ambitions. Miss Slater revealed that she hopes to make her operatic debut as Delilah in "Samson and Delilah."

Lawler, a robustious singer, revealed that he was to have appeared last night at the Berkshire festival in the east with the Boston Symphony orchestra under Serge Koussevitzky, but that this engagement had been postponed and he had remained two extra days for last night's "big chance."

Miss Morris already has operatic experience to her credit. She told of making her debut in "I Pagliacci" in Milan and of concert and radio work in the United States.

Miss Berford, who came all the way from the southwest, related that she heard of the auditions thru an aunt living in Chicago who sent her a newspaper clipping.

Foote, instructor in the University of Illinois school of music, admitted that he had entered the auditions at the suggestion of a woman whom he has never met. Her name is Paula Liebertau. Last night on the air he expressed the hope that he might meet her and thank her in person.

Tonight's Program at Grant Park

8 o'clock.

All seats free. Band shell on lake front opposite 11th street.

Chicago Opera orchestra.
Leo Kopp, conductor.
Virginia Haskins, soprano.

Marche Heroique.....Saint-Saëns
Joyeuse Marche.....Chabrier
Polonaise, from "Mignon".....Thomas
Virginia Haskins.
Prelude to "The Afternoon of a Faun".....Debussy
Suite No. 1, from "L'Arlésienne".....Bizet
Overture, "Comes Autumn Time".....Sowerby
"Leonore" Overture, No. 3.....Beethoven
"Caro nome," from "Rigoletto".....Verdi
Virginia Haskins.
Overture, "Sakuntala".....Goldmark
Overture to "Le Roi d'Ys".....Lalo

THRU THE LOOKING GLASS

We sat by, fascinated, while two heads were permanented by the new heatless process and we've seen countless heads — gray, bleached, dyed, and normal—that had been waved by the method. We now haven't a doubt that it's a marvelous process and one of the most important advances in the whole history of permanent waving.

This is a cold wave. In other words, neither electrical nor chemical heat is used. No protectors, pads, or heaters are necessary, which means that the wave can be launched amazingly close to the scalp, and that the curlers feel about 60 per cent lighter on the head. There is no machinery. The wave is literally sprayed into the hair. But most important of all, because no heat is used, even the most difficult hair emerges soft and shiny as silk.

It's comfortable, quick and, as far as we could tell, completely foolproof. Here is a sketchy picture of the process: First the hair is shampooed. Then it is wound, with plain water instead of the usual solution, on hollow, perforated curlers. A rubber cap is placed over the entire head and, by means of a light, little manifold which fits beneath this cap, the waving solution is sprayed into each curler. The length of time for the spraying process is determined by the test curl. The two we witnessed were sprayed for eight minutes. When the clock rings the hair is rinsed, by means of the same spray, with water. Four minutes of spraying guarantees a rinse with five gallons of water. And that's all there is to it. The curlers come off, the hair is set—and your hair looks elegant.

ELEANOR NANGLE.

[*For information telephone Eleanor Nangle, Superior 0200. Inclose stamped, self-addressed envelope for written reply.*]

Mildred Gerber, Soprano, Is Soloist at Grant Park

Mildred Gerber, Chicago soprano, appeared at the Grant park band shell last night as soloist with the Peter A. Cavallo Symphonic band. In Proch's air and variations and in Alvarez' "La Partida" she displayed a fluent coloratura and a fresh, youthful tone quality. The purely instrumental part of the program included a sonorous and expert performance of Litolff's old time descriptive overture, "Maximilien Robespierre."

E. B.

NO WASHING OVER 98¢
"O"-Wash
The same fine washing, conscientious, careful handling that has characterized Quality work for 27 years. Returned damp . . . sweet smelling . . . and clean.
Satisfaction Guaranteed
Ask for "O"-Wash
15 Phone—50 Trucks to Serve you
QUALITY WET-WASH LAUNDRY
Phone BOULEVARD 0155

GORGEOUS NEW COLORS
FOR YOUR CURTAINS, APPAREL AND OTHER FABRICS
Try PRO-DURA
ORIGINAL TINT AND DYE TABLET
SALMON PINK, GOLD, BLUE, ECRU, CREAM, ETC.
30 BEAUTIFUL COLORS!
AT DRUG & DEPT. STORES
A FAVORITE FOR 50 YEARS!
10¢ THE BIG ECONOMY TABLET
9116 RAVENSWOOD AVE., DEPT. A, CHICAGO

For Summer Coolness
Keep your cool charm intact through summer days with fragrant Old Spice Talcum. Accent your very special brand of coquetry with this saucy early American fan, a token to you.
An early American fan given free with each container of Old Spice Talcum.
EARLY AMERICAN Old Spice TALCUM
50c and $1 Sizes
SHULTON, Inc., Rockefeller Center, N. Y. C.

BARBARA KINDT, FRESHMAN AT UNIVERSITY OF CALIFORNIA AT BERKELEY, SAYS:

It's a Beau Catcher... that modern natural look!
AND IT'S YOURS WITH THIS FACE POWDER YOU CHOOSE BY THE COLOR OF YOUR EYES!
TO give you the piquant *natural* charm of gay, young "collegiennes"—the *modern* trend in makeup—Richard Hudnut has created Marvelous Face Powder, the remarkable new powder you choose by *the color of your eyes!*
For *eye* color is definitely related to the color of your skin, and the color of your hair. It is the simplest guide to powder that matches and glorifies your own coloring . . . gives you that disarming *natural* look men like so well.
So, whether your eyes are blue, gray, brown or hazel, remember—it's easy now to find the shade that is exactly *right* for you! Just ask for Richard Hudnut *Marvelous* Face Powder . . . the pure, fine-textured powder you choose by *the color of your eyes!*
You'll love the smooth way Marvelous Face Powder goes on—the way it clings for *hours* . . . agrees with even sensitive skin! For *complete color harmony,* use matching Marvelous Rouge and Lipstick, too.
Hudnut Marvelous Face Powder and harmonizing Rouge and Lipstick at drug and department stores—only 55¢ each.
HUDNUT MARVELOUS FACE POWDER

NOW! NEW AND IMPROVED INTERNAL SANITARY PROTECTION —AT ONLY 20¢!

ONCE IT WAS A LUXURY, DORA—BUT NOW ANYBODY CAN AFFORD THE MODERN, INSIDE WAY.
DON'T TELL ME! I'D BE SITTING HOME TODAY—IF IT WEREN'T FOR MEDS!

"MADE BY THE MAKERS OF MODESS—A NAME MILLIONS TRUST!"

ONLY 20¢ FOR 10 WHY PAY MORE?

No longer need you pay more for modern freedom on "difficult days."
Meds are here—a great new advance in *internal* sanitary protection. And Meds cost only 20¢ for a box of ten!
New security! Meds are the first *internal* method to bring you the "safety center"—designed to do three things: 1. Draw moisture into the *centre* of Meds and *down.* 2. Increase the *active* absorptive area. 3. Make absorption quicker and surer.
Thanks to this exclusive feature, Meds absorb more than 300% of their weight in moisture!
New comfort! Meds are scientifically shaped to fit. Easier to use, too, thanks to a special new applicator. Get Meds today.

The Fate of the Darmenys

By Elizabeth York Miller

[Copyright: 1940: By News Syndicate Co., Inc.]

SYNOPSIS.

Madge Darmeny, knowing she has but a few months to live, gathers her family about her so she can select the most deserving heir, unbeknown to them. Amelia Pennyfather, a distant cousin, lives with her, but Leda, Madge's own niece, is her nearest relative. Next in line are Frank and Geoffry, her husband's nephews. Leda is married to Frank but is in love with Geoffry, who is Madge's favorite because he continuously plays up to her. Frank has an 8 year old daughter, Betsy, by a former marriage. Shirley Westall, Madge's secretary, has been given charge of Betsy while they are all staying at the Darmeny estate. Madge, anxious for Geoffry to settle down, suggests he marry Shirley, and he, becoming tired of Leda, approves of the idea. Shirley, devoted to Betsy and knowing of Leda's and Geoffry's affair, sympathizes with Frank and soon finds her sympathy turning to love. Frank sees the sweetness of Betsy's mother in Shirley and finds himself falling in love with her. Neither declare their love for each other, but Shirley repulses the advances of Geoffry, which infuriates him. Leda goes into a number of fits of rage because she is jealous of Geoffry's attention to Shirley. Madge at last sees things in their true light and decides to change her will. Amelia eavesdrops and hears of Madge's illness and of the new will. She tells Geoffry, and he steals Madge's keys to her safe and reads the old and new wills. In the old version, he would inherit the estate. In the new one, Frank will get the bulk of things. The new one has not yet been signed. Geoffry goes on a rampage, meets Frank in the woods and tells him he will get Shirley as he got Leda. Frank knocks his teeth out, goes home and confronts Leda with Geoffry's accusation. Leda admits to both Madge and Frank her love for Geoffry. Geoffry has gone to the dentist in the city and Madge waits up for him that night to have a talk with him. He arrives late and is insulting to Madge. She gets upset, asks him to get her medicine. He, knowing she is to sign the new will the next day, gives her an overdose which kills her. Amelia is watching from the library cupboard, tho Geoffry doesn't know it. Amelia is too afraid of Geoffry to tell what she knows.

INSTALMENT XXXVIII.

MURDER WILL OUT.

Amelia wasn't thinking half so much about the sudden death of her dear Cousin Madge as she was thinking about Geoffry Darmeny, the heir to Beechbourne. He surmised that they were dark thoughts, and his sinful soul was filled with dread.

Repeatedly he asked himself these questions that had been torturing him all night.

How had Amelia discovered so quickly that Aunt Madge was dead?

Where had she been lurking when it happened?

Why had she not come to his room to inform him when she ran so wildly all over the house telling everybody, even to the room where Hilda slept?

Had she heard him come home?

For awhile Geoffry tried to find ease from his torment in the hope that Amelia had not gone to his room because she did not know he had returned home.

He wanted to believe that her story was true; that she had been wakeful and was worried over Aunt Madge's not coming up to bed.

But if Amelia had been awake and listening for Aunt Madge, she could hardly have failed to hear him when he drove into Beechbourne, even tho he had been careful not to be noisy about it.

After Frank, followed by Leda, went upstairs carrying the thoroly distracted Betsy, Geoffry had a little respite from the hovering presence of Amelia Pennyfather. She disappeared for a good few minutes.

But she was back again before the doctor had concluded his examination; back and clothed for the day, altho whether clothed or not in her right mind no one but herself could say. Her hair was out of its curlers and probably she had washed her face.

From her vast hoard of old garments she had unearthed a black dress. Who knows? She might have been treasuring it for this very occasion.

It buttoned up to her ears and came down to her ankles, and was heavily trimmed with crêpe. Truly a mourning robe if ever there was one. A Victorian widow could not have expressed her grief in more suitable terms. Amelia, with her thin, hunched shoulders and her beaky, inquiring nose, looked like an old black crow. The only light relief about her was a clean handkerchief, and even that had a sable border.

The sight of her gave Geoffry a horrid start, and he turned away unable to bear it, remembering the decanter on the dining room sideboard with fierce and sudden longing.

Somebody had drawn back the curtains here, but otherwise the room was left as it was last night.

In the daylight Geoffry had no fear of the Beechbourne ghost, and already was beginning to doubt the reality of those groans he had heard, but as he again reached out for the decanter his glance furtively strayed in the direction from which the eerie sounds had seemed to proceed.

And again, as on that last occasion, Geoffry Darmeny's hand was stayed of its intention.

He had never noticed before that a door had been cunningly contrived in the oak paneling, disguised as part of the paneling itself. But now he could see it was a door because of its hanging slightly ajar.

His heart seemed to leap into his throat and threatened to suffocate him as he surmised what that door portended.

It opened into a disguised cupboard, or possibly at one time it might have been a passage leading into Aunt Madge's study. The other side was boarded up and somebody had bored half a dozen holes in it. Little screws of brown paper littered the floor. The same person, undoubtedly, had used them to stuff into the holes when the place was not being used for a listening post.

By crouching with his head against the holes Geoffry, or any one, could easily have heard all that Dr. Jelks and Gibson were saying in the study, even tho they were talking in undertones. Even without stooping down, the murmur of their voices came thru to him quite distinctly.

Geoffry recoiled in horror. In a flash he saw it all.

Aunt Madge had wondered how Amelia knew so much.

Here was the answer. Here was the answer, likewise, to the mystery of those sepulchral groans.

Amelia Pennyfather, up to her old game of eavesdropping, had got more than she bargained for that time.

Now he knew why she had not called him last night, and why she had that mad look on her face this morning, as tho qualifying for a lunatic asylum—which was, of course, where she belonged and should have been consigned to this long time past, in his opinion.

Geoffry closed the treacherous door and found the tiny catch that fastened it. His hand shook so violently that he could hardly manipulate it, just as Amelia's would have shaken when she let herself out of her hiding place last night. Unless one pressed the catch very firmly it didn't snap into its socket.

As Geoffry turned away, sweat streaming from his forehead and into his eyes, he saw Amelia in her mourning raiment mouthing at him from the door that led to the hall. A carrion crow; a horrible bird of prey, she looked to him.

"I didn't hear anything last night," she croaked. "If anybody says I heard anything, it's a lie! Cousin Madge died of a stroke to her heart, like that specialist said she would—any time, any minute."

Geoffry brushed his sleeve across his wet forehead.

He, himself, would die of a stroke to his heart if he didn't get a drink. The glass he had used last night was still there. Presently some one would come in to do the dining room, he supposed. He took the stopper out of the decanter and half filled the glass, rattling it, splashing some of the liquid. Whisky it was. Last night he hadn't been able to tell. Again he swallowed down the fiery stuff without adding any water to it.

Amelia Pennyfather almost choked witching him do it.

"You want to be careful," he said to her, the thickness of his voice making his words sound even more sinister than they were.

"O, Geoffry, I will be! I promis you—not a word will pass my lips!"

Amelia apparently misundersood his meaning.

"Because in my opinion you are not sane," he added.

Her jaw dropped.

"And if you start imagining things, we might have to have your head examined."

Amelia put the back of her hand to her mouth and made a mewling sort of whimper as she drew away at the menace in his voice.

As he strode toward her, she turned and ran.

But Geoffry had no intention of offering Amelia personal violence.

He merely wanted to get away, himself.

He went up to his room and locked the door when he was inside.

Murder will out.

Hadn't he heard that statement made again and again?

But analyze it and see how true or untrue it was.

Right here in these British Isles, and over the rest of the world for that matter, there were dozens—hundreds—thousands, no doubt, of unsolved murder mysteries.

And then Geoffry Darmeny remembered something a man he once met casually on a railway journey had told him. The man was connected in some way with Scotland Yard, or professed to be, and in discussing crime, a subject which had a great fascination for Geoffry Darmeny, this person had said that not only were there plenty of unsolved murders in the archives of the Yard, but innumerable murders had been committed that had passed for natural deaths. It was about the easiest thing on earth, for instance, for a doctor to get away with murder. Altho, of course, some of those who had taken the same view and tried it had been caught.

By now, too, Geoffry was arguing quite convincingly to himself that he had done nothing to bring about Aunt Madge's death. He had given her the medicine she asked for—that was all.

But how explain his actions afterward? How explain his sneaking away, first to have a drink—Amelia would have heard him at the sideboard—and then up to his room?

Guilty conscience was the only answer to those questions. Or so it would be interpreted if what he had done came out.

[Continued tomorrow.]

Methodist Camp Ground Approved as Youth Hostel

The use of the Des Plaines camp ground as one of 248 youth hostels across the country was enthusiastically approved yesterday at the 81st annual meeting of the camp ground association. Mrs. Mae D. Freeberg, hostess of the Red Gables hotel on the grounds, reported 186 overnight hostellers during the first month. This was more than double the number anticipated for the entire summer.

These youths, mostly on bicycles, responsibly organized, travel thru vacation areas at a lodging cost of 25 cents a night.

The Rev. Dr. Horace G. Smith, president of Garrett Biblical institute, Evanston, asked that wide publicity in church and secular press be given to the affiliation of the Des Plaines camp ground to the youth hostel movement. The report of the association treasurer, George F. Witt, showed the association to be in an improved financial condition.

CLEANS AND DEODORIZES TOILET BOWLS
Makes your hardest cleaning task easy. Big 26 oz. can... More for your money
Just sprinkle in
BOWLENE
10 and 25c at Your Grocers

GASOLINE ALLEY—HELLO AND GOOD-BY

WINNIE WINKLE, THE BREADWINNER: People's Choice

Movie Is O. K. but the Story Is Hard to Believe

"BROTHER ORCHID."

Produced by Warner Brothers.
Directed by Lloyd Bacon.
Based on magazine story by Richard Connell.
Presented at the Chicago theater.

THE CAST.

Little John Sarto	Edward G. Robinson
Flo Addams	Ann Sothern
Jack Buck	Humphrey Bogart
Brother Superior	Donald Crisp
Clarence Fletcher	Ralph Bellamy
Willie the Knife	Allen Jenkins
Brother Wren	Charles D. Brown
Brother Goodwin	Cecil Kellaway
Philadelphia Powell	Morgan Conway
Mugsy O'Day	Richard Lane

By Mae Tinée.

Good Morning!

EXTRA!

"LITTLE CÆSAR" enters a monastery!

Yes, believe it or not, Mr. Edward G. Robinson, in this movie, steps from a low life of crime and false ideals, into the sweetness and light and "real class" [Brother Orchid says it] of charitable brotherhood, at whose doors he has been flung, so to speak, by his former comrades.

As the picture opens, he is seen as a racketeer, handing over his high command to his cohorts. He's made his wad, things are getting hot, and he wants to live a life of classy ease.

So—he departs from these shores and his devoted moll and hies to Europe, where he learns about suckers by becoming one. Over and over again he is "taken" by smooth and stylish gentlemen who trade on his ignorance and vanity. . . . Broke and wiser he returns to America, assuming that his old place is waiting for him. . . . But such is not the case. He is thrown out on his ear and forced to start a rival gang. . . . Only his Flo has remained true—and this for a time he doubts. Because she now owns the ritzy night club in which she was formerly hat checker, and there's a big, naive westerner [Ralph Bellamy, and he's FUNNY!] staking and protecting her.

But, you and our hero learn, that's ALL he's doing. . . . So far so good. Gang war—as before intimated—lands Johnny, almost dying, at monastery doors. He is taken in, becomes "Brother Orchid"—and for a time regards his haven as merely a swell hideout. . . . At last he is back in his old world. . . . But if you think he stays there—you're wrong.

The finale is 100 per cent phony.

Acting thruout is aces, but the story is, well—just one of those things.

See you tomorrow.

Sport Jackets and Sweaters Gain in Glamor

BY REA SEEGER.

Capture the best finds for a busy outdoor summer in a shop filled with active and spectator sports clothes. In these superb collections of smart attire will be found the best of the summer sweaters and sweater jacket effects.

Very short sleeved sweaters, machine knitted in cool, lacy weaves, have a row of glittering mirror buttons down the panel of white grosgrain ribbon. Others have meandering braid trim sewed securely to the fuzzy backgrounds, while others are simple knit and purl ideas with no decoration.

If you need a silk print and linen coat ensemble, you'll like most unusual combinations, pale china blue contrasted with a copper colored coarse textured linen, the dress silk print with the coat linen, or others equally different in combines. Smooth flannel skirts with patch pockets and belts slipped thru slots of the material come in white and pastels ready for sweater tops or the clever Scotch plaid wool jackets with a white streak in the background to match the white flannel in the skirts.

[ADVERTISMENT]

Now Amazing Proved Hygienic Protection for Married Women

Thousands upon thousands of women have now learned to use a sensational, scientific discovery for hygienic purposes. This boon to womankind is not a poison, yet actually kills germs at contact. It is called Zonite, and its action is amazing when used for feminine hygiene. It instantly kills germs and bacteria on contact, yet it is proved safe—will not harm delicate tissues. And Zonite deodorizes—assures daintiness. Helps keep one fresh, clean and pure. So successful has Zonite been that over 20,000,000 bottles have already been used. Get Zonite from your druggist today. It's surprisingly easy and economical to use. Ideal for feminine hygiene. Follow the simple directions and enjoy proved hygienic protection that you may never have known before.

Three City Kids Tell of Country Life Wonders

A score of Chicago business men and social welfare authorities sat back from the luncheon table yesterday in the Merchants and Manufacturers' club in the Merchandise Mart and chuckled as they listened to the stories of three shirt-sleeved lads with sunburned noses—city kids from the drabbest west side corners—who, over the week-end, had discovered the country.

The meeting was called by Dr. Melford E. Zinser for formal organization of the Chicago Outdoor league, which he launched three weeks ago in the interest of thousands of boys and girls who never have gone on an outing beyond the city's boundaries.

In the nature of an experiment, Dr. Zinser invited a party of 23 boys, ranging from 14 to 18 years old, on a four day camping trip to his own farm on Lake Delavan in Wisconsin. His guests were from the Bethlehem and Chase settlement houses. The tousle-headed trio at the luncheon were delegated by their friends to tell the league about the "swell time everybody had on the Zinser farm."

Robert M. Harrison, president of the Chicago Junior Association of Commerce, offered the league the use of 1,000 acres in Peoria country. Among others pledging the coöperation of their organizations were Joel Hunter, superintendent of the United Charities; Irving Rudolph, executive vice president of the Chicago Boys club; Kenneth Reid, executive secretary of the Izaak Walton league, and Dr. Philip L. Seaman, chairman of the Chicago Recreation commission.

At International House.

"The Lady Vanishes" will be presented this afternoon and tonight at International House at the University of Chicago. The film is one of a summer series.

MOTION PICTURES DOWNTOWN

ORIENTAL — Open 10 A. M. 25c-40c to 6:30, to close, plus U. S. Defense Tax. Stage—In Person: Funzafire, Benny Meroff and his Orchestra, Daughters of Satan, Many Others. "Sandy Is a Lady," Baby Sandy, Mischa Auer, Tom Brown, Nan Grey

McVICKERS — Mad. nr. State. Op. 8:45. Cool. Merle Oberon, George Brent, Pat O'Brien, "'Til We Meet Again"; Wallace Beery, "20 Mule Team," Leo Carrillo

LA SALLE — Madison at Clark. 15c, 7:45 A. M. to 6:30. Warren William, "Lone Wolf Meets a Lady," Jean Muir; "Viva Cisco Kid," Cesar Romero, J. Rogers

WOODS — Randolph-Dearborn. COOL. LEAVING SOON! "GONE WITH THE WIND." SEE IT NOW! WILL NOT BE SHOWN IN ANY OTHER THEATRE IN CHICAGO DURING 1940. Doors Open 9 a. m. Come Any Time Till 2:30 for Complete Show. 75c. Tonight and Every Night 8 P. M. Main Floor Reserved $1.10 (Balcony Reserved, 1.10-1.50)

STUDIO — Air Conditioned. Van Buren at Michigan. Feature Starts 12-2-4-6-8-10. Advance Showing—A Columbia Picture "MAD MEN OF EUROPE." Plus—"Palette and Brush Interlude"; 2 World Wide Newsreel Services; Outstanding Shorts—Cartoon—Musical

CLARK — Clark at Madison. COOL. First Run Newsreels. "WHITE BANNERS," Claude Rains, Fay Bainter; Geo. O'Brien, "LEGION OF THE LAWLESS"

MONROE — Monroe at Dearborn. COOL. First Run Newsreels. Jack Benny, Rochester, "Buck Benny Rides Again"; "DR. CYCLOPS," Amazing Technicolor Hit

TELENEWS — The News Reel Theater. State-Ran. Cont. from 8:45 a. m. PERFECTLY AIR-CONDITIONED. 1 Hr. PROGRAM NEWS & SHORTS

MOTION PICTURES DOWNTOWN

Balaban & Katz Perfectly COOL Theaters

CHICAGO — Open 10 A. M. 35c to 1—50c to 6:30 (Plus U. S. Defense Tax). In Person Rochester & Co., The De Marcos. Extra! Baer-Galento Fite Films. Edw. G. Robinson, Ann Sothern, "BROTHER ORCHID." Friday: Andy Hardy Meets Deb; Stage: Jan Savitt & Band

STATE LAKE — In Person Warren Hymer, Estelle Taylor, plus Headline Vaudeville. 25c 10:30 a.m. to 6:30 p.m.; 40c to close (plus U. S. Defense Tax). "DARK COMMAND," Claire Trevor, John Wayne, Walter Pidgeon

UNITED ARTISTS — Op. 8:45 a. m. Pr. Chg. 1 & 6:30. Nelson Eddy, Jeanette MacDonald, "NEW MOON." Late War News

ROOSEVELT — Op. 8:45 a. m. Pr. Chg. 1 & 6:30. Margaret Sullavan, James Stewart, "The MORTAL STORM," Frank Morgan, Robert Young

APOLLO — Op. 8:45 a. m. Pr. Chg. 1 & 6:30. Joan Crawford, Fredric March, "SUSAN and GOD." Late World News Events

GARRICK — Op. 8:45 a. m. Pr. Chg. 1 & 6:30. Bob Hope, Paulette Goddard, "THE GHOST BREAKERS"

COOL—AIR CONDITIONED. World PLAYHOUSE, 410 S. Mich. Ave. Cont. 11:15 a. m. to Midnight—35c to 6:30 p. m. Emile Zola's "HUMAN BEAST." Adults Only. Jean Gabin—Simone Simon

NORTHWEST

Balaban & Katz Perfectly COOL Theaters

HARDING — Open 1:15—Alice Faye, "LILLIAN RUSSELL" & Wallace Beery, "TWENTY MULE TEAM"
GATEWAY — Clark Gable, Joan Crawford, "STRANGE CARGO" & Laugh Hit! Chas. Ruggles, 'Opened by Mistake'
CONGRESS — Loretta Young, Ray Milland, "DR. TAKES A WIFE." Plus Bing Crosby, "IF I HAD MY WAY"
TERMINAL, BILTMORE, CRYSTAL — Jack Benny, Rochester, "BUCK BENNY RIDES AGAIN" & Amazing! "DR. CYCLOPS"
BELPARK, Open 1:15; Will Rogers, Open 1:15 — Laurence Olivier, "REBECCA" & Geo. Raft, "HOUSE ACROSS THE BAY"

LIBERTY — 3703 Full. COOLED. 15c 1:30 to 6:30; 20c after 6:30 (Full Price). John Wayne, 3 Mesquiteers, "NEW FRONTIER" and Gene Autry in "COLORADO SUNSET"
EMBASSY — 3940 Fullerton—15c, 1:30 to 6:30. Laurence Olivier, "REBECCA"; George Raft, "THE HOUSE ACROSS THE BAY"
AVON — 3327 Full. Cool! 15c, 1:30 to 6:30. Kay Francis, Walter Pidgeon and Deanna Durbin in "IT'S A DATE." Plus Tyrone Power, Lamour, "JOHNNY APOLLO"
IRVING — 4003 Irving Pk.—"REBECCA," "HOUSE ACROSS THE BAY"
CROWN — 1607 W. Division—20c to 6:30. Jack Benny, Rochester and Ellen Drew, "BUCK BENNY RIDES AGAIN," "DR. CYCLOPS," Year's Most Amazing Picture!
MONT CLARE — Air Conditioned. Free Parking. Clark Gable—Joan Crawford, "STRANGE CARGO"; Bing Crosby—Gloria Jean, "IF I HAD MY WAY"
TIFFIN — North Ave. at Karlov. Jack Benny—Rochester, "BUCK BENNY RIDES AGAIN." Albert Dekker, Janice Logan, "Dr. Cyclops"
RIVOLI — 15c to 6:30-20c. Deanna Durbin, "IT'S A DATE"; T. Power, "JOHNNY APOLLO." After 6:30 (Full Price). Ladies Dresden China—25c Adm.
MILFORD — 15c to 6:30-20c. Deanna Durbin, "IT'S A DATE"; T. Power, "JOHNNY APOLLO." After 6:30 (Full Price). Ladies Dresden China—25c Adm.
ALAMO — 3639 W. Chicago Avenue. Ladies' Gift Night. Jack Benny, "BUCK BENNY RIDES AGAIN." Plus "DR. CYCLOPS" in Technicolor
LOGAN — Milwaukee at Sawyer—Open 1:30. "SAINT'S DOUBLE TROUBLE"; Raymond Massey, "ABE LINCOLN IN ILLINOIS." Giant Amateur Stage Show Tonight
PATIO — 6008 Irving Park—Joan Fontaine, Laurence Olivier, "REBECCA"; Luli Deste, Phillip Dorn, "SKI PATROL"
ADMIRAL — 15c. 1:30-6:30—Free Dish. D. Durbin, "IT'S A DATE"; Fred Astaire "BROADWAY MELODY OF 1940"
DRAKE — 15c 1:30 to 6:30—Geo. Raft, "HOUSE ACROSS THE BAY," Laurence Olivier in "R-E-B-E-C-C-A"
PORTAGE — Op. 1:30—Dinnerware Today! B. Lugosi, 'Saint's Double Trouble'; Raymond Massey, "ABE LINCOLN IN ILLINOIS"
METRO — 3308 Lawrence—"VIVA CISCO KID" and Gary Cooper, Claudette Colbert, "Bluebeard's Eighth Wife"

MOTION PICTURES NORTH

Balaban & Katz Perfectly COOL Theaters

UPTOWN — Broadway-Lawrence. Doors Open 1:30—Spencer Tracy, "EDISON, THE MAN." Plus Anna Neagle—Ray Milland, "IRENE," Roland Young, Billie Burke
GRANADA — Show Starts 1:10. Alice Faye, Don Ameche, "LILLIAN RUSSELL" & Wallace Beery, "TWENTY MULE TEAM"
RIVIERA — First North Showing! Vivien Leigh, Laurence Olivier, "21 DAYS TOGETHER." Plus Robt. Young, Helen Gilbert, "FLORIAN"
CENTURY, PANTHEON — Loretta Young, "Dr. Takes a Wife" & Bing Crosby, "If I Had My Way"
NORTOWN, NORSHORE — Bing Crosby in "IF I HAD MY WAY" & Charlie Ruggles, "Opened by Mistake"
BELMONT — Open 1:00—Claire Trevor, John Wayne, Walter Pidgeon, "DARK COMMAND" & Loretta Young, Ray Milland, "DOCTOR TAKES A WIFE." Plus Bing Crosby, "IF I HAD MY WAY"
LAKESIDE — "VIVA CISCO KID." Plus Action Hit! 'SKI PATROL'
COVENT — Reduced Prices 15c to 6:30, 25c After. Plus U.S. Defense Tax. THERE IS A 5TH COLUMN! G-MEN UNCOVER UN-AMERICAN ACTIVITIES! "CONFESSIONS OF A NAZI SPY." Also "SAINT'S DOUBLE TROUBLE"
DINE' — "ABE LINCOLN IN ILLINOIS" & "LONE WOLF MEETS A LADY"
HOWARD — Sts. 2—Jack Benny, Rochester, 'BUCK BENNY Rides Again'; Humans 14 Inches Tall! "DR. CYCLOPS"

ESQUIRE — Oak near Mich. Park Free Lyden's, Del. at Mich. "PRIMROSE PATH," Ginger Rogers, Joel McCrea and 240th Esquire Hour. Feature at 2:32, 4:30, 6:28, 8:26 and 10:24

CINEMA — Chicago at Michigan. Review 8:00-10:00; feature 6:30, 8:30-10:30. A gay, witty, and adult comedy with good songs by Jerome Kern. Irene Dunne—Douglas Fairbanks Jr. "JOY OF LIVING"
ADELPHI — Adults till 6:30 15c; Nites, 20c. Deanna Durbin, Walter Pidgeon, "IT'S A DATE"; "JOHNNY APOLLO," Tyrone Power, Dorothy Lamour
LITTLE GERMAN — 2153 Lincoln Ave. Continuous 6 P. M. "DER FELDZUG IN POLEN." 'Blitzkrieg Campaign in Poland.' Eng. Dialog
ROSEWOOD — 15c to 6:30—Eves., 25c Tax Incl. Disney Cartoon—Select Shorts. "Broadway Melody of 1940," E. Powell, F. Astaire; "It's a Date," Deanna Durbin, K. Francis
WINDSOR — 1225 N. Clark—Open 1:30. COOLED! JACK BENNY, Rochester, "BUCK BENNY RIDES AGAIN" & "DR. CYCLOPS," Mystery in Technicolor
PLAZA — 308 W. North Ave.—Family Day Today & Tomorrow—Mat. & Eve. 2 FEATURES—ALL SEATS 10c
GOLD COAST — Clark at North Ave. Always 15c. Ann Sothern, "CONGO MAISIE"
BRYN MAWR — Air Conditioned—Op. 1:00. 15c to 6:30—Joan Fontaine, "REBECCA" & "HOUSE ACROSS THE BAY"
LAKE SHORE — 3175 Broadway—Op. 1:30. "King of the LUMBERJACKS"; Deanna Durbin, Kay Francis, "IT'S A DATE"
DE LUXE — 1141 Wilson Av.—Open 5 P. M. Joan Fontaine, "REBECCA"; Geo. Raft, J. Bennett, "HOUSE ACROSS The BAY"

WEST

Balaban & Katz Perfectly COOL Theaters

MARBRO — Madison-Crawford. Doors Open 1:30—Spencer Tracy in "EDISON, THE MAN." Plus Anna Neagle—Ray Milland, "IRENE," Roland Young, Billie Burke
PARADISE — T-O-G-E-T-H-E-R They're D-Y-N-A-M-I-T-E! Jean Crawford, Clark Gable, "Strange Cargo"; Ann Sheridan, Jeffrey Lynn, Humphrey Bogart, "IT ALL CAME TRUE." March of Time—"U. S. NAVY 1940"
All 4 Theaters! CENT. PK., SENATE, STATE, MANOR — Jack Benny, Rochester, "BUCK BENNY RIDES AGAIN" & Amazing! Incredible! "DR. CYCLOPS"

AMERICAN, 8 N. Ashland—COOL; B'DY STRAND, 1641 Roosevelt—COOL — Jack Benny, Rochester, "BUCK BENNY RIDES AGAIN." Year's Most Amazing Film, "DR. CYCLOPS" & Louis-Godoy Fight
JOY — 1611 Roosevelt—10c to 6:30; Ev'gs, 15c. "TARZAN FINDS A SON" and F. Dee, Ralph Bellamy, Randolph Scott, "COAST GUARD"
CRAWFORD — 19 S. Craw.—'SKI PATROL,' "Saint's Double Trouble"
BYRD — Madison at Cicero—"REBECCA" & "HOUSE ACROSS THE BAY"
WEST END — 121 N. Cicero—Opens 5:30—15c. "THE SKI PATROL" and "SAINT'S DOUBLE TROUBLE," Mystery Thriller
MARSHAL SQ. — 2875 W. Cermak—COOL! John Payne, "STAR DUST"; Virg. Bruce, Wayne Morris, "FLIGHT ANGEL"
4 STAR — 3418 W. Madison—Laurence Olivier, Joan Fontaine in "REBECCA"; George Raft, "The HOUSE ACROSS THE BAY"
MADLIN — 1910 W. Madison—15c to 6:30. Joan Fontaine in "REBECCA"; Geo. Raft, Joan Bennett, "House Across The Bay"
IMPERIAL — Cesar Romero, Jean Rogers in "VIVA CISCO KID" and "ABE LINCOLN IN ILLINOIS"

MOTION PICTURES NORTH

SHERIDAN — 4058 Sherid.—COOLED! Bing Crosby, Gloria Jean, "IF I HAD MY WAY" and Ray Milland, Loretta Young, Gail Patrick, "DOCTOR TAKES A WIFE"
VOGUE, 3812 Brdway—COOLED; N. CENTER, 4031 Lincoln—COOLED — Jack Benny, Rochester, Andy Devine, Ellen Drew, "BUCK BENNY RIDES AGAIN." Year's Most Amazing Film "DR. CYCLOPS"
400 — 6746 Sheridan Rd.—15c, 1:30 to 6:30. Errol Flynn, Olivia De Havilland and Rosalind Russell, "FOUR'S A CROWD"; Robert Young, Lana Turner, "RICH MAN, POOR GIRL"
DEVON — 6225 Bdwy.—20c, 1:30 to 6:30. "DR. CYCLOPS" in Technicolor; Linda Darnell, Roland Young, "STAR DUST"
MODE, 3812 Sher.; BIOGRAPH, 2433 Linc. Op. 12:45; DAVIS, 4614 Linc. — 15c to 6:30. Joan Bennett, Lloyd Nolan, George Raft, "THE HOUSE ACROSS THE BAY"; Laurence Olivier, Joan Fontaine, "REBECCA"
BUCK'M — 3319 N. Clark—"STAR DUST" and "FLIGHT ANGELS." Added Attraction: Joe Louis-Godoy Fight
ARGMORE — 1040 Argyle—15c, 1:30 to 6:30. Eleanor Powell, Fred Astaire, "BROADWAY MELODY of 1940"; Rand. Scott, Errol Flynn, Miriam Hopkins, "VIRGINIA CITY"
RIDGE — Devon at Clark—15c to 6:30. Geo. Raft, 'House Across the Bay'; Laurence Olivier, Joan Fontaine, "REBECCA." Dinnerware Free to Ladies with Eve. Adm.
COED — 15c to 6:30—COOL!—Morse "L" Sta. Ann Sothern, "Congo Maisie"; Maureen O'Hara, "Bill of Divorcement"

SOUTH

Balaban & Katz Perfectly COOL Theaters

TIVOLI — Cottage Gr. Open 1:30—Madeleine Carroll, Brian Aherne, "MY SON, MY SON!" & Alice Faye, Don Ameche, Henry Fonda, "LILLIAN RUSSELL"
SOUTHTOWN — 63rd at Halsted. Doors Open 1:30—Spencer Tracy, "EDISON, THE MAN." Plus Wallace Beery—Leo Carrillo, 'TWENTY MULE TEAM'
TOWER ★ NEW SHOW! Bing Crosby, "IF I HAD MY WAY"; Loretta Young, Ray Milland, 'DR. TAKES A WIFE'
MARYLAND — 'FLIGHT ANGELS' Plus "BABIES FOR SALE"
REGAL — COUNT BASIE on Stage with His Famous Orchestra & Huge Revue. Screen: Lana Turner, '2 Girls on Broadway'

COMMERCIAL — 9150 Commercial—Op. 11:30. COOLED! JACK BENNY, Rochester, "BUCK BENNY RIDES AGAIN" & "DR. CYCLOPS," Mystery in Technicolor
WOODLAWN — COOL!-3 Feats.-Fred. March, Virginia Bruce, Patsy Kelly, "There Goes My Heart"—"Women Without Names"; Ellen Drew, "Riders from Nowhere," Jack Randall
MIDWAY — COOL-3 Feat.-Betty Davis, H. Bogart, L. Howard, "PETRIFIED FOREST"; Paul Kelly, Rita Hayworth, "JUVENILE COURT"; "SWEEPSTAKES," Marie Wilson, Allen Jenkins
RAY — COOL-3 Feat.-'Ma, He's Making Eyes at Me,' Tom Brown, Const. Moore, "CHAN IN PANAMA," S. Toler, 'Crooked Road' Edmund Lowe
ARK — COOL—3 Feats.—"King of Lumberjacks," John Payne, "Meet the Girls," Lynn Bari, June Lang, "ESCAPE," Henry Armetta

MOTION PICTURES SOUTH

MODERNLY AIR-CONDITIONED WARNER BROS. THEATRES. For Picture Times Phone Triangle 1500

AVALON — 79th at Stony. Free Parking. Open 1:30 P. M. Spencer Tracy, "EDISON, THE MAN"; Wallace Beery, Leo Carrillo, "20 MULE TEAM"
CAPITOL — 79th at Halsted. Free Parking. Open 1:30 P. M. Merle Oberon, George Brent, "'TIL WE MEET AGAIN"; Anna Neagle, Ray Milland, "IRENE"
STRATFORD — 63rd-Hals.—Ginger Rogers, "PRIMROSE PATH" and Ann Sheridan in "IT ALL CAME TRUE"
BEVERLY — 95th-Ashland—Free Parking. Patriotic "The Flag Speaks"; Jack Benny, "BUCK BENNY RIDES AGAIN"
JEFFERY — 71st-Jeffery—Free Parking. "FLIGHT ANGELS" and Jack Benny, "BUCK BENNY RIDES Again"
RHODES — 79th-Rhodes—Free Parking. Linda Darnell, "STAR DUST"; Jack Benny, "BUCK BENNY RIDES AGAIN"
OGDEN — "BUCK BENNY RIDES Again" and Amazing "DR. CYCLOPS"
GROVE — Patriotic "The Flag Speaks"; Weird & Amazing "DR. CYCLOPS"; Wayne Morris, 'FLIGHT ANGELS' Vir. Bruce
HIGHLAND — 79th-Ashland—Free Parking. Patriotic "The Flag Speaks"; Wayne Morris, 'FLIGHT ANGELS' Vir. Bruce; Linda Darnell, "STAR DUST," John Payne
COSMO — "SAINT'S DOUBLE TROUBLE" (New) "VIVA CISCO KID"
SHORE, 75th-Kingston; FROLIC, 55th-Ellis — Laurence Olivier, Joan Fontaine, "REBECCA"; George Raft, "HOUSE ACROSS THE BAY"
OAKLAND — Joan Fontaine, "REBECCA"; (New) "VIVA CISCO KID"
HAMILTON — "Declaration Independence"; "Confessions of Nazi Spy"; Raymond Massey, 'ABE LINCOLN in ILLINOIS'

PICCADILLY — Loretta Young, Ray Milland in DOCTOR TAKES A WIFE; Bing Crosby, Gloria Jean, IF I HAD MY WAY
ATLANTIC, MIDWEST, PEOPLES — Jack Benny, Rochester, 'Buck Benny Rides Again'; Janice Logan, "DR. CYCLOPS"
HARPER — Laurence Olivier, Joan Fontaine in "REBECCA"
HYDE PARK — 15c. All Eve. Gary Cooper, 'Mr. Deeds Goes to Town'
SHAKESPEARE — "King of the Lumberjacks"; "They Came By Night"
MICHIGAN — 110 East Garfield—3 BIG HITS! Laurence Olivier, "REBECCA"; Lloyd Nolan, Lola Lane, "GANGS OF THE CITY." Added: Joe Louis-Godoy Latest Fight!
JACKSON PK. — COOL—George Raft, "HOUSE ACROSS THE BAY"; Laurence Olivier, Joan Fontaine, "REBECCA"
RAMOVA — 35th-Halsted—Encyclopedia Night—"DR. CYCLOPS"; Jack Benny, "BUCK BENNY RIDES AGAIN"
MARQUETTE — 63rd & Kedzie—Geo. Raft, "HOUSE ACROSS the BAY"; Laurence Olivier, Joan Fontaine in "REBECCA"
HIGHWAY — 63rd & Western—George Raft, "HOUSE ACROSS THE BAY"; Laurence Olivier, Joan Fontaine in "REBECCA"
COLONY — 59th & Kedzie—Weird & Amazing "DR. CYCLOPS"; Jack Benny, Rochester, "Buck Benny Rides Again"
LEX — 1162 E. 63d St.—COOLED by Refrigeration. L. Olivier, Joan Fontaine, "REBECCA"; Warren William, "Lone Wolf Meets a Lady"
KIMBARK — 6240 Kimbark—Air Conditioned. Deanna Durbin, "IT'S A DATE"; "KING OF THE LUMBERJACKS"—Disney Cartoon

• SUBURBAN •

EVANSTON

STADIUM — 1700 Central. Open 1:30—COOL! Raymond Massey, 'ABE LINCOLN IN ILLINOIS'; Warren William, 'LONE WOLF MEETS A LADY'
B&K VARSITY — Starts 2—Merle Oberon, Geo. Brent, "'Til We Meet Again"; Wallace Beery, Leo Carrillo, "Twenty Mule Team"
B&K VALENCIA — Sts. 1:30—Raymond Massey, 'ABE LINCOLN in Illinois'; Plus George Sanders, "SAINT'S DOUBLE Trouble"
B&K CORONET — Op. 1:30—Deanna Durbin, Walter Pidgeon, 'It's a Date'; Fred Astaire, Powell, "Broadway Melody of 1940"

NO MAN'S LAND

TEATRO — Open 6:00. 25c to 6:30. Bing Crosby, Gloria Jean, "IF I HAD MY WAY"; "SHOOTING HIGH," Jane Withers, Gene Autry. March of Time—"U. S. NAVY 1940"

HIGHLAND PARK

ALCYON — "STRANGE CARGO" with Clark Gable and Joan Crawford; Frank Morgan, Billie Burke, "The Ghost Comes Home"

WILMETTE

WILMETTE — 20c 1:30 to 6:30. Linda Darnell, "STARDUST"; Rochelle Hudson, "BABES FOR SALE"

AUSTIN

PLAISANCE — Fred Astaire, E. Powell, "Broadway Melody of 1940"; Deanna Durbin, Kay Francis, 'IT'S A DATE'
SYMPHONY — 15c to 6:30—Air-Conditioned. "HOUSE ACROSS THE BAY"; Laurence Olivier, "REBECCA" with Joan Fontaine
PARK — Edward G. Robinson in "DR. EHRLICH'S MAGIC BULLET"; 5960 Lake—Errol Flynn, "VIRGINIA CITY"

LA GRANGE

LA GRANGE — Jack Benny, Rochester, "BUCK BENNY RIDES AGAIN" & Amazing! Incredible! "DOCTOR CYCLOPS"

BERWYN

BERWYN — Open 1:30—Jack Benny, Rochester, "BUCK BENNY RIDES AGAIN" & Amazing! Incredible! "DOCTOR CYCLOPS"

MAYWOOD

LIDO — Clark Gable, Joan Crawford, Ian Hunter, "Strange Cargo"; Bing Crosby, Gloria Jean, "IF I HAD MY WAY"

FOREST PARK

FOREST — Mad. at Des Plaines—Comfortably Cool. Wayne Morris, Dennis Morgan, Virginia Bruce in "FLIGHT ANGELS"; John Payne, Linda Darnell, "STAR DUST"

CICERO

OLYMPIC — 15c to 6:30—20c after. Hedy Lamarr, S. Tracy, "I TAKE THIS WOMAN"; Jean Arthur in "TOO MANY HUSBANDS"

OAK PARK

LAMAR — Marion at the Lake Street L—COOLED. Humphrey Bogart, Jeffrey Lynn and Ann Sheridan, "IT ALL CAME TRUE." Plus Clark Gable, Joan Crawford, "STRANGE CARGO"
LAKE — Lake and Marion Streets—20c, 1:30 to 6:30. "AND ONE WAS BEAUTIFUL"; Jack Benny, Rochester, 'BUCK BENNY RIDES AGAIN'
SOUTHERN — 838 S. Oak Park—15c to 6:30. "JOHNNY APOLLO," Tyrone Power and Deanna Durbin in "IT'S A DATE"
TOWN — Roosevelt-Austin. COOLED! 15c, 5:30 to 6:30; 20c after 6:30 (Full Price). Lew Ayres, "Dr. Kildare's Strange Case" and Eleanor Powell, Astaire, "Broadway Melody"

ELMHURST

YORK — Color Short, "THE FLAG SPEAKS"; "DR. CYCLOPS" in Technicolor; Jack Benny, "BUCK BENNY RIDES AGAIN"

ELMWOOD PARK

ELM — 7540 Grand Ave.—Joan Fontaine, Laurence Olivier, "REBECCA"; G. Raft, J. Bennett, "House Across the Bay"

HOMEWOOD

HOMEWOOD — COOL—Deanna Durbin in "IT'S A DATE"; "DR. KILDARE'S STRANGE CASE," Lew Ayres

Tips on Jams Made of Fruits Now Available

Wednesday's Menu.

BREAKFAST
Loganberry Juice
Soft Cooked Eggs
Bacon
Fruit Bakery Rolls
Milk Coffee

LUNCH
Cream of Fresh Mushroom Soup
Croutons
Lettuce and Tomato Salad
Raspberry Shortcake
Milk Tea

DINNER
Scalloped Potatoes with
Baked Sausage Patties
Buttered Peas and Carrots
Jellied Peach, Cherry, and
Pineapple Ring, Mayonnaise
Vienna Bread
Angel Cake à la Mode
Milk Coffee

BY MARY MEADE.

[Copyright: 1940: By The Chicago Tribune.]

While it is impossible to make jelly from certain fruits without adding other fruits or a commercial preparation which will supply the lacking pectin, any fruit will make a good jam. Some jams will be thicker than others, and may have a jellylike texture, but even blueberries, which lack acid as well as pectin, will make a thick enough jam.

Only sugar and fruit are necessary for a jam. The proportion of sugar to fruits varies considerably among recipes, but the average is three-quarters cup of sugar per cup of prepared fruit pulp, which is the average for jelly also. The old fashioned "cup for cup" rule isn't scientific enough for the modern cook, and it is a waste of sugar for the most part.

These are the steps in making a jam from any of the fruits in season now—berries, cherries, plums, apricots, apples, and other fruits.

1. Have ready a large, broad bottomed kettle and a long handled spoon. Also jelly glasses or jam jars with covers. The containers should be washed in hot, sudsy water, then scalded.

2. Pick over and clean fruit. Crush it to start the juice. Measure the crushed fruit and juice.

3. Heat slowly to the boiling point, adding no water, or a very little, if the fruit isn't juicy. Press thru a colander if a fine textured jam is preferred. A sieve will remove raspberry seeds for a seedless jam.

4. Heat again to boiling and add the correct amount of sugar.

5. Cook as rapidly as possible, without scorching, until the jam is thick. Test by removing a small portion to a cold saucer. If it remains in a heap or little pile, the jam is done. Some jams, notably plum, thicken considerably as they cool, so it is important to remove the cooking fruit from heat while it still seems quite juicy.

6. Skim, if necessary, and pour jam into clean, hot jars.

7. Seal at once with paraffin or air tight covers.

No rule may be made about the correct time to cook a jam. This will vary with the fruit, its juiciness, the amount cooked at one time, and the size of the kettle used. It is foolish to try to prepare more than two quarts of jam at one time, for large amounts take longer cooking to evaporate the excess moisture, and in the longer cooking time fruit flavor is lost and chances for scorching the jam are increased.

Here are a few of the jams which may be made right now: Blackberry, gooseberry, blueberry, blueberry and currant, strawberry, cherry, raspberry, raspberry and cherry, apple, "pinecot" [pineapple and apricot], plum, and tutti-frutti jam. Recipes are to be found in "Mary Meade's Best Jams and Jellies," a complete book on preserving of fruits, which sells for 23 cents in stamps.

There also are dozens of recipes in the book for jellies, preserves, fruit butters, marmalades, and conserves.

* *

Polish Catholic Union Opens Conference Here

A two day meeting of the national and state officers of the Polish Roman Catholic union opened yesterday at the union's building, Augusta boulevard and Milwaukee avenue, under the patronage of Archbishop Samuel A. Stritch. More than 160,000 members thruout the country, 30,000 of whom are in Chicago, are represented in the meeting. In addition to social service projects, including Boy and Girl Scouts, one of the principal functions of the union since the Nazi invasion of Poland has been the raising of funds for war victims.

* *

U. of C. Trustees' Dinner.

A number of trustees of the University of Chicago and about two score distinguished guests will meet for luncheon today at the Chicago club to celebrate the 50th anniversary of the university's first board of trustees.

Your Stars ★ Today ★

By WYNN.

Tuesday, July 9.

Strong and very compelling vibrations today can carry us far; the problem is to be sure we are headed in the right direction. Avoid considerations based on immediate desires; look far ahead. Compare needs of high and low, self and others.

Your Year Ahead.

Your year ahead if this is your birthday counsels seeking allies and friends among subordinates and elders, now to October, and from March. Some change of ambition possible now. Danger: Oct. 25-Nov. 5, and March 2-16, 1941.

Tomorrow.

Listen to head more than to feelings; can be a constructive day.

Do you want an individual interpretation for your own personal date? Every important period is indicated for you, according to the laws of astrology. Send 10 cents to Wynn, Tribune Astrologer, 286 Fifth avenue, New York City. Write plainly your name, date of birth, and address.

HAROLD TEEN — CARRYING THIS KID STUFF TOO FAR

ON A FREE WILL FUND COLLECTED AT THE SUGAR BOWL-SHADOW IS ON HIS WAY TO NEW YORK TO FIND HAROLD-UNDER PRESSURE, HE DONNED A CHILD'S SUIT TO GO HALF-FARE AND SAVE EXPENSES-
O'BOY, DINNER TIME-THEY SAY TRAVEL BROADENS ONE-WELL, IT'LL BROADEN ME-AROUND MY WAISTLINE
-YEH, MAN!
LE'S SEE-I'LL HAVE PORK CHOPS, FRIED POTATOES-BAKED BEANS-COFFEE-AN' FOR DESSERT, MINCE PIE A LA MODE
?
HEY! WHAT'S THIS? A POACHED EGG-SPINACH-SALAD-MILK AN' GRAHAM CRACKERS-! THIS ISN'T WHAT I ORDERED!
SORRY, SONNY, BUT THAT'S WHAT IS GOOD FOR A LITTLE BOY YOUR AGE!
IF I ONLY HAD THEM DOUBLE-CROSSERS HERE ON THIS PLATE!
Reg. U. S. Pat. Off.
Copyright, 1940, by The Chicago Tribune

Two Pretty Summer Frocks

WOMAN'S AND MISS' FROCKS.

Two simple summer frocks, and one is two piece, as shown at the left. All the trimming you need for an inexpensive cotton, linen, or silk print is humble rickrack braid. The blouse fits basque fashion, and buttons all the way down the front. The skirt is flared for silhouette contrast.

The other dress is an active sports model without sleeves and with all the charm of a tailored street dress. This model is built for action, and it ought to improve your tennis and golf games just to know you'll look a "knockout!" There's a companion jacket, too.

Style No. 3336 is designed for sizes 12, 14, and 18, and 36, 38, and 40 inch bust measurements. Size 16 requires 3¼ yards of 39 inch material, with 2¼ yards of rickrack.

Style No. 2661 is designed for sizes 12, 14, 16, 18, and 20. Size 16 requires 2⅝ yards of 39 inch material for dress; 1¾ yards for jacket.

Each pattern costs 10 cents.

Address orders for Clotilde patterns to Chicago Tribune, P. O. Box 537, Grand Central annex, NEW YORK CITY, including 10 cents in stamps or coin (coin preferred—wrap carefully) for each pattern ordered. IMPORTANT! Be sure to state clearly the number of the pattern and the size desired, and write your name and address plainly.

According to CULBERTSON

[Copyright: 1940: By Ely Culbertson.]

A conservative estimate of the number of contracts lost annually by declarers blocking themselves early in the play will be in the neighborhood of 50,000. Today's hand merely augments that total by one.

South, dealer.
North-South vulnerable.

NORTH
♠ 10 9 6
♥ K 10 7
♦ A 7
♣ J 10 8 6 3

WEST
♠ 8 3
♥ Q 8 5 2
♦ K 10 6 4 3
♣ K 9

EAST
♠ A 7 4
♥ J 9 4 3
♦ J 9 5
♣ Q 4 2

SOUTH
♠ K Q J 5 2
♥ A 6
♦ Q 8 2
♣ A 7 5

The bidding:

South	West	North	East
1 spade	Pass	3 clubs	Pass
2 spades	Pass	3 spades	Pass
4 spades	Pass	Pass	Pass

South's second bid might well have been two no trump rather than two spades. The latter was too weak a rebid for the three and one-half-plus honor tricks South held. A final contract of three no trump would have been foolproof against West's normal opening of a diamond.

However, the actual four spade contract also should have been fulfilled. Against this West selected a low heart for his opening lead. Dummy ducked and East's nine forced the ace. To get the club suit established as soon as possible declarer entered dummy with a heart to the king and led the club jack thru East. The latter correctly refused to cover and, declarer playing low, West won with the king. The heart queen was returned and it was here that declarer made his fatal error. Without giving the matter the slightest thought, he ruffed with the deuce of trumps. His next move was to drive out the spade ace, preparatory to reëntering dummy for another club play. But now when the spade king was laid down East was not accommodating—he held up the ace.

This put declarer in quite a dilemma. Reduced to the Q-J-5 of trumps, he found that it would be quite a feat to enter dummy with a trump. Actually, he led the five spot to the nine. East, knowing that declarer now was down to the Q-J blank, did not mind taking this trick, and he immediately attacked dummy's one remaining entry, the diamond ace. Declarer desperately attempted to protect that entry by going up with the diamond queen, hoping that East had led from the king, but his hope was in vain. West covered the queen. As it happened, declarer could still have wriggled out of trouble and fulfilled the contract if he had permitted West to hold this trick.

West could have made no better return than a diamond. Dummy's ace would have won and now a good guess in the club suit, leading the ten spot thru, would have fixed the defenders. The fall of West's nine would have saved declarer from another club loser and he also could have ruffed his remaining diamond. But, having boxed himself up in the previous play, declarer was in no condition to analyze the hand calmly. He captured West's diamond king with dummy's ace and led another club. Now, since it would do him no good to find the guarded queen in the East hand, he led a low club, hoping the queen would fall on the ace. When it did not, he was thru. He returned a diamond in the forlorn hope of being allowed to ruff his last diamond, but this was not to be. East won the trick and promptly returned a spade.

Declarer won, of course, but finally had to concede another diamond and another club trick. Thus, instead of fulfilling the contract and earning game and rubber for his own side, he had to chalk up 200 to the opponents' credit.

Tomorrow's Hand

West, dealer.
Both sides vulnerable.

NORTH
♠ J 10 3
♥ 10 8 4
♦ Q 8 2
♣ J 6 4 2

WEST
♠ A 9 8 6 5
♥ A
♦ A 9
♣ A 10 9 8 3

EAST
♠ K Q 7 4
♥ K Q J 3
♦ K 6 3
♣ Q 7

SOUTH
♠ 3
♥ 9 7 6 5 3
♦ J 10 7 6 5
♣ K 5

Mr. Culbertson will discuss this hand in tomorrow's column.

TODAY'S RADIO BROADCASTS

[Central Daylight Saving Time.]

ON SHORT WAVES.

MOSCOW—7:00 p. m.—Broadcast in English. RV96, 15.24 mes., 19.7 m.; RNE, 12 mes., 25 m.
ROME—10:00 p. m.—News in English. 2RO3, 31.15 m.; 2RO4, 25.40 m.; 2RO6, 19.61 m.
BERLIN—10:30 p. m.—News in English. DJD, 11.77 mes., 25.4 m.; DJB, 15.30 mes., 19.7 m.

CHICAGO FREQUENCIES.

W-G-N—720	WCBD—1080
WIND—560	WJJD—1130
WMAQ—670	WWAE—1216
WLS—870	WSBC—1210
WENR—870	WEDC—1210
WAAF—920	WGES—1360
WCFL—970	WHFC—1420

[*Indicates MBS program.]

7:00 A. M.
W-G-N—Good Morning prog.
WMAQ—Suburban hour.
WAAF—Breakfast Express.
WBBM—News of Europe.
WJJD—Louis P. Lehman.
WCFL—Cheerful Earful.

7:15 A. M.
WBBM—Morning Reporter.
WLS—Bulletin Board.

7:25 A. M.
W-G-N—Nothing But Truth.

7:30 A. M.
W-G-N—Good Morning Frog.
WBBM—Musical Clock.
WLS—Mac and Bob.
WJJD—Islanders.

7:40 A. M.
W-G-N—Everyday Words.

7:45 A. M.
W-G-N—Listen to the Band.
WLS—Morning devotions.
WJJD—Weather bureau.

8:00 A. M.
W-G-N—Morning news.
WMAQ—Your Neighbor.
WCFL—Breakfast Club.
WJJD—Musical Motorist.
WLS—Smile Market.
WBBM—Misqus to Market.

8:15 A. M.
W-G-N—Jean Abbey.
WJJD—Barbara Winthrop.

8:30 A. M.
W-G-N—Melody Time.
WBBM—Gospel Singer.
WMAQ—Coffee Time.
WJJD—Adult Education.
WLS—The Rangers.
WIND—Ben Atcher.

8:45 A. M.
WBBM—Meet the Missus.
WLS—Alice Blair.
WMAQ—Norman Ross.
WJJD—Modernists.

9:00 A. M.
W-G-N—The Deacon.
WLS—Meet Miss Julia.
WJJD—Bosworth Broadcast.
WIND—Start Right.
WBBM—Pretty Kitty Kelly.
WMAQ—Man I Married.
WCFL—Fr. John J. Dusseman.
WHFC—Morning concert.

9:10 A. M.
WAAF—Canary Serenade.

9:15 A. M.
W-G-N—News.
WIND—How's Your Health.
WBBM—Myrt and Marge.
WLS—Vic and Sade.
WMAQ—Midstream.
WCFL—Dancetand.

9:30 A. M.
W-G-N—Morning musical.

9:30 A. M.
*W-G-N—Keep Fit to Music.
WBBM—Hilltop House.
WMAQ—Ellen Randolph.
WLS—Mary Marlin.
WIND—Priscilla and Piano.
WJJD—Santaella's orchestra.

9:45 A. M.
W-G-N—June Baker: Home Management.
WBBM—Stepmother.
WLS—Pepper Young.
WIND—Bob and Bonnie.
WMAQ—By Kathleen Norris.

10:00 A. M.
WLS—Rangers.
WMAQ—David Harum.
WIND—Municipal court.
WCFL—For Women Only.
WBBM—Mary Lee Taylor.

10:05 A. M.
W-G-N—Len Salvo.

10:15 A. M.
W-G-N—Bluebirdsongs.
WBBM—Life Begins.
WMAQ—Road of Life.
WJJD—Swing Fever.
WLS—Elm Creek Folks.
WCFL—Music Moments.

10:30 A. M.
*W-G-N—Bachelor's Children.
WMAQ—Against the Storm.
WCFL—Radio Warblers.
WAAF—Serenades.
WBBM—Big Sister.
WJJD—Dick Baker.
WLS—Embarrassing Moments.

10:45 A. M.
W-G-N—Linda's Love.
WMAQ—Guiding Light.
WAAF—Moonlight Orchids.
WBBM—Aunt Jenny.
WLS—Live stock market.
WJJD—Missing persons.
WCFL—Rhumba Café.

11:00 A. M.
W-G-N—Editor's Daughter.
WBBM—Kate Smith.
WMAQ—Woman in White.
WLS—Martha Crane.
WAAF—Melody Review.
WCFL—Gen. Speaks.
WJJD—Bob and Bonnie.

11:15 A. M.
W-G-N—Quin Ryan.
WMAQ—The O'Neills.
WBBM—When a Girl Marries.
WJJD—Ri Wap Harmony.
WHFC—Bing Crosby.
WAAF—Hawaiian Echoes.
WHP—Morning Dance.
WCFL—Phil Libby.

11:30 A. M.
W-G-N—Painted Dreams.
WMAQ—Farm and Home.
WBBM—Helen Trent.
WJJD—Safety Court.
WLS—Portia Blake.
WIND—Alexander and Baker.

11:45 A. M.
*W-G-N—The Parkers.
WBBM—Our Gal Sunday.
WLS—Red Foley.
WCFL—Sport News.

NOON.
W-G-N—Guy Savage.
WAAF—Symphonic hour.
WLS—Homemakers' program.
WBBM—The Goldbergs.
WMBI—Midday hour.

12:15 P. M.
W-G-N—What Do You Say?
WMAQ—Eleanor Roosevelt.
WBBM—Beautiful Life.
WJJD—Taylor's orchestra.
WHFC—Kay Kyser.
WCFL—Meet the Folks.
WIND—Noontime Melodies.

12:30 P. M.
W-G-N—Markets.
WHP—Dorothy Jarmaine.
WBBM—Right to Happiness.
WJJD—Luncheon Ensemble.
WMAQ—Frankie Masters.

12:35 P. M.
W-G-N—Midday Service.

12:45 P. M.
WBBM—Road of Life.
WLS—Dinnerbell program.

12:50 P. M.
WMAQ—Three to Get Ready.

1:00 P. M.
*W-G-N—Ginsburgh's orch.
WCFL—Don Norman.
WMAQ—Light of the World.
WIND—Italian hour.
WBBM—Young Dr. Malone.

1:15 P. M.
W-G-N—Johnny Duffy.
WCFL—The Cavanaughs.
WBBM—Joyce Jordan.
WMAQ—Arnold Grimm.
WJJD—Ben Kanter, piano.

1:30 P. M.
*W-G-N—Francis Craig's orchestra.
WLS—Bookings.
WCFL—Name the Band.
WMAQ—Valiant Lady.
WBBM—Fletcher Wiley.
WIND—Sports Edition.
WJJD—Midday Roundup.

1:45 P. M.
W-G-N—U. P. News.
WMAQ—Church hymns.
WBBM—My Son and I.
WIND—Race Results.
WLS—Grain markets.
WAAF—Stock market.

2:00 P. M.
W-G-N—News.
WMAQ—Mary Marlin.
WLS—Orphans of Divorce.
WBBM—Society Girl.

2:15 P. M.
W-G-N—All-Star game. Also WBBM, WJJD, WLS.
WMAQ—Ma Perkins.
WCFL—Dancetand.
WLS—Amanda.

2:30 P. M.
WMAQ—Pepper Young.

2:45 P. M.
WMAQ—Vic and Sade.
WCFL—Hal Totten.
WAAF—Fiesta.

3:00 P. M.
WIND—Sports results.
WENR—All-Star game.
WMAQ—Backstage Wife.
WAAF—Mythical Ballroom.
WHP—Teatime Melodies.
WCFL—Concert program.

3:15 P. M.
WMAQ—Stella Dallas.

3:30 P. M.
WMAQ—Lorenzo Jones.

3:45 P. M.
WMAQ—Widder Brown.

4:00 P. M.
WCFL—Heartstrings.
WIND—Sports results.
WMAQ—Girl Alone.
WMBI—Chapel Hymns.

4:15 P. M.
WAAF—Song Webs.
WMAQ—Kitty Keene.

4:30 P. M.
W-G-N—Swing It.
WMAQ—Musical Memories.
WBBM—Quartet.
WAAF—Salon Concert.
WJJD—Sports Revue.

4:45 P. M.
W-G-N—Lead-Off Man.
WMAQ—The O'Neills.
WBBM—Scattergood Baines.
WJJD—Tuesday Serenade.

5:00 P. M.
WMAQ—Housebost Hannah.
WBBM—String Music.
WENR—Rocky Gordon.
WHFC—Benny Goodman.

5:15 P. M.
*W-G-N—Music by Willard.
WENR—Malcolm Claire.
WJJD—On Right Side.
WCFL—Safety Legion.
WMAQ—Lone Journey.
WBBM—Michael Loring.
WAAF—Sport Shorts.

5:30 P. M.
W-G-N—Edna O'Dell.
WMAQ—Li'l Abner.
WENR—Irene Wicker.
WAAF—Melody Time.
WHP—Budapest hour.
WIND—Race Results.
WCFL—Music Hall.

5:45 P. M.
*W-G-N—Al Donahue's orch.
WBBM—World Today.
WENR—Bud Barton.
WJJD—Sam Kantor.
WAAF—Tower Tunes.
WCFL—Jack Kelly's orch.

6:00 P. M.
W-G-N—Serenade at Six.
WENR—Easy Aces.
WMAQ—Three Romeos.
WBBM—Charlie Grimm.
*WAAF—Mythical Ballroom.
WCFL—Modern Melodies.
WIND—German hour.

6:15 P. M.
W-G-N—Bob Elson.
WENR—Mr. Keen.
WCFL—Dad's Family.
WJJD—Twilight Musical.

6:30 P. M.
W-G-N—Capt. Herne.
WBBM—Actors' Guild.
WCFL—Race results.
WJJD—Supper Serenade.
WLS—One of the Finest.

6:35 P. M.
WMAQ—Musical Entree.

6:45 P. M.
*W-G-N—Inside of Sports.
WCFL—Time for Music.
WJJD—Off the Bookshelf.
WMAQ—H. V. Kaltenborn.

7:00 P. M.
*W-G-N—Ned Jordan.
WBBM—Missing Heirs.
WWAE—Twilight Symphony.
WMAQ—Johnny Presents.
WIND—All Star Game.
WJJD—Kasper Sisters.
WLS—Army Education.

7:15 P. M.
WCFL—Meet the Folks.
WLS—Homes On Land.

7:30 P. M.
W-G-N—Ray Noble's orch.
WLS—Information Please.
WMAQ—Treasure Chest.
WBBM—Lud Gluskin's orch.
WIND—Aristocrats.
WJJD—Music, Please.
WAAF—Musical Grabbag.

7:45 P. M.
WJJD—Crusader's orchestra.

8:00 P. M.
W-G-N—Clifton Utley.
WMAQ—Battle of Sexes.
WBBM—We, the People.
WENR—Musical Americana.
WIND—Scattergood Baines.
WJJD—Funmakers.

8:15 P. M.
W-G-N—Tomorrow's Tribune.
WCFL—Jack Kelly's orch.
WIND—Crusaders.

8:22 P. M.
W-G-N—Quin Ryan.

8:30 P. M.
W-G-N—Ravinia concert.
WBBM—Prof. Quiz.
WMAQ—Meredith Wilson.
WJJD—Suppertime Frolic.

9:00 P. M.
W-G-N—Billy Repaid, news.
WMAQ—Summer Pastime.
WBBM—Glenn Miller's orch.

9:15 P. M.
*W-G-N—Griff Williams' orch.
WBBM—Public Affairs.
WENR—Ink Spots.

9:30 P. M.
W-G-N—Northerners.
WMAQ—Dog House.
WENR—Monsieur Le Capitaine.

9:45 P. M.
WBBM—We All Sang.

10:00 P. M.
*W-G-N—Bill McCune's orch.
WBBM—Amos 'n' Andy.
WMAQ—Pleasure Time.
WIND—Hawaii Calls.
WENR—Ten O'Clock Final.

10:15 P. M.
WBBM—Lanny Ross.

10:30 P. M.
W-G-N—A.P. News.
WIND—Harry James' orch.
WEDC—Hollywood Gossip.
WCFL—Music Lovers' prog.

10:35 P. M.
*W-G-N—Freddy Martin.

11:00 P. M.
W-G-N—Late News.

11:15 P. M.
*W-G-N—L. Thompson's orch.

11:30 P. M.
*W-G-N—L. Keller's orch.
WENR—Music You Want.

MIDNIGHT.
*W-G-N—Jimmy Joy's orch.
WIND—Nite Watch.
WEDC—Midnight Flyers.

12:30 A. M.
*W-G-N—Griff Williams' orch.

1:00 P. M.
*W-G-N—Ray Noble's orch.

Today's Features

W-G-N.

[Central Daylight Saving Time.]

Bob Elson and Red Barber, two of radio's most popular baseball sportscasters, will describe the annual All Star baseball game on W-G-N and the coast-to-coast Mutual network at 2:15 p. m. today. The contest will be played in Sportsman's Park in St. Louis. Actual game time will be approximately 2:30 p. m. [CDST] but W-G-N and Mutual will give a preview description of the crowd, incidental highlights, and the opening ceremonies.

The Northerners male octet and string orchestra with Irene Verner, soprano, as soloist, will present a song program from W-G-N's main audience studio at 9:30 p. m. Henry Weber, W-G-N Symphony orchestra director, will direct the program while Harry S. Walsh is on vacation. Miss Verner will sing "I'm Falling In Love With Someone," from "Naughty Marietta." The entire company will join in selections from "The Singing Girl."

Clifton Utley's weekly summary of the European situation, Foreign Affairs, starting with tonight's broadcast, will be at 8 o'clock. Utely will be heard at this hour every Tuesday.

A portion of this evening's Ravinia Park Concert, presented by the Chicago Symphony orchestra under the direction of Guest Conductor Arthur Rodzinski, will be broadcast over W-G-N from 8:30 to 9 p. m.

Other programs:

8:15 a. m.—Jean Abbey—Shopping Hints.

11:30—Painted Dreams.

12:15 p. m. — What Do You Say, with Alan Scott.

6—Serenade At Six.

7—Ned Jordan, Secret Agent.

ON OTHER STATIONS.

7 p. m.—WBBM—Court of Missing Heirs.

7—WMAQ—Johnny Presents "The Story Come To Life."

7:30 — WMAQ — Horace Heidt's Treasure chest.

7:30—WLS — Information Please with Mrs. Martin Johnson.

8—WBBM—We The People with Louis Johnson, assistant secretary of war.

8—WENR — Musical Americana—Raymond Paige's music; Kenneth L. Watt, master of ceremonies.

8—WMAQ—Battle of the Sexes.

8:30—WBBM—Professor Quiz.

8:30—WMAQ — Meredith Wilson's Musical Revue with Kay St. Germain.

9—WMAQ—Summer Pastime with Tommy Dorsey's band.

Numerology

By Evelyn Holmes

July 9, 1940.

Universal Day—Be bright and cheerful—if you can. Don't gossip.

Month Ahead—Those having a 3-year, which includes those having birthdays today, should be feeling the urge this week to step out and do things. The emphasis should be on yourself and your talents. A little appreciation from the public is called for and if you aren't getting it, then you haven't done your part and should get busy with plans to make yourself popular or push your talents to the front.

Year Ahead—Express yourself, enjoy yourself, but don't forget to spread a little cheer and love to others. You should be feeling a lighter touch by now and continue to have a little more fun in the next three months.

Would you like to know what kind of a year 1940 will be for you? Send for your personal yearly, monthly, and daily guide.

Send this coupon with 10 cents to: EVELYN HOLMES, Box 382, General Postoffice, New York City. [Please print.]

Name .....

Birth Date..... [Month] [Day] [Year]

Street Address.....

City and State.....

Barnyard Embroidery Motifs

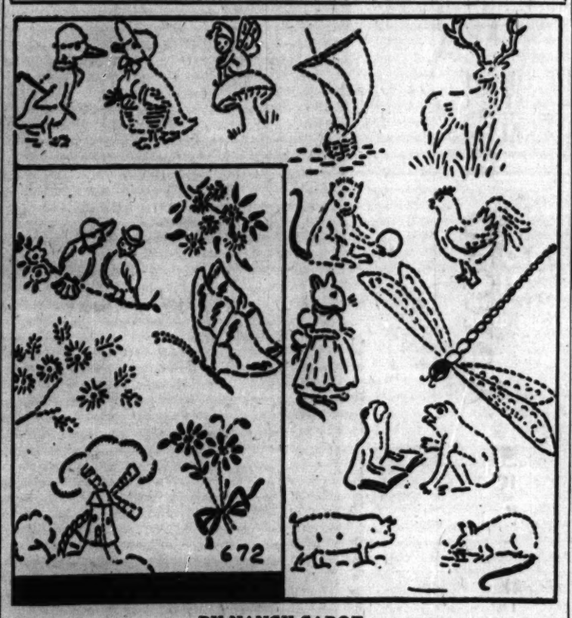

BY NANCY CABOT.

Birds, beasts, and flowers, residents of the barnyard and forests, serve as embroidery motifs for towels, aprons, curtains, and children's clothes. Every figure illustrated is included in the hot iron transfer pattern, and each design measures approximately three by four inches. The stitches are simple and may be quickly worked up for innumerable purposes.

For the hot iron transfer of the barnyard and forest motifs, No. X-672, send 10 cents in stamps or coin to the Needlework Bureau, Chicago Tribune, 220 5th avenue, New York City.

AMUSEMENTS.

BLACKSTONE TONIGHT AT 8:30 Mat. Tomorrow 2:30
Oscar Serlin Presents Clarence Day's
Life With Father
Made Into "The Perfect Comedy"
By Howard Lindsay and Russel Crouse
with
LILLIAN GISH and PERCY WARAM
MAT. WED. 55c to $2.20 NONE HIGHER
Eves., $1.10 to $2.75; Sat. Mat., $1.10 to $2.20

GRAND OPERA HOUSE Seats Now
4 WEEKS ONLY Beg. Monday, July 15
AMERICA'S GAYEST MUSICAL SHOW
AL JOLSON
Martha Ruby Jack
RAYE KEELER WHITING
in "HOLD ON TO YOUR HATS"
EVES. (exc. Open. Night) $1.10 to $3.85
MATS. WED. & SAT., $1.10 to $2.75

RAVINIA FESTIVAL
Chicago Symphony Orchestra
★Artur Rodzinski
Guest Conductor
TONIGHT at 8:30—Beethoven ("Leonore" Ov. No. 3); Brahms (Sym. No. 1); Strauss ("Death and Transfiguration"); Elgar.
Admission 75c
Information STAte 9600

Notables Here for Convention to Fill Hotels

[Continued from page 15, column 1.]

Gladys Kirk, has returned to Chicago to be with the Kirks in town.

Son Is Born to Former Henrietta Countiss.

Telegrams from New York yesterday brought word of the birth of a 9 pound son to Dr. and Mrs. John O. Vieta [Henrietta Countiss]. Mrs. Vieta and the baby, the Vietas' first child, are at the Doctors' hospital. The infant's maternal grandmother was the late Eleanor Robinson Countiss Whiting.

Mr. and Mrs. James H. Douglas Jr. are receiving congratulations on the birth of their fourth son last Saturday at the Alice Home hospital in Lake Forest. No name has been chosen for the baby, whose brothers are James III., Robert Stuart, and John Bruce.

No name has been decided upon for the daughter born on July 2 at the Passavant hospital to Mr. and Mrs. Philip A. Starck [Elizabeth S. Lloyd]. The baby has a 3 year old brother, Philip T. Starck.

Abbie Kendall Poole to Wear Grandmother's Ring.

The wedding ring which will be used in the service in which Miss Abbie Kendall Poole will become Mrs. John Magill this evening is that which belonged to her maternal grandmother, Mrs. George Helsing. The Rev. George Magill of Wilmette, uncle of the bridegroom, will read the service at 8:30 o'clock in the Graham Taylor chapel. The bride's mother, Mrs. Marshall W. George, and Mr. George will give a reception at the South Shore Country club after the ceremony.

Mrs. John Dennehy will be her sister's matron of honor. Miss Priscilla George, another sister, and the bridegroom's sister, Miss Ann Magill, will be the bridesmaids. Nelson Magill of Chambersburg, Pa., will be best man for his brother. They are sons of Dr. and Mrs. Frank S. Magill of Chambersburg. Goodwin de Raisnes of New Jersey and Curtis Yoh of Chambersburg will usher. Mr. Magill and his bride will be at home in New York after a wedding trip to New Hampshire.

The third week of the Ravinia Festival association's concerts in Ravinia Park will open tonight. Artur Rodzinski will be guest conductor with the Chicago Symphony orchestra this week and next. He is conductor of the Cleveland orchestra.

Mrs. James O. Hinkley has given her Ravinia box to Charles K. Foster tonight. On Thursday night Mrs. Hinkley will have as her guests Mrs. Lydia Lee, John D. Black, Miss Helene Abbott, Mr. and Mrs. Edward K. Welles, and Robert Wicks.

Mrs. Dan U. Cameron will open her Delavan lake home, Lochiel, at 2 o'clock this afternoon for a meeting of the Delavan Garden club, which is to be guest of the Delavan Lake Garden club. George Moore, professor at the University of Chicago, will speak. Mr. Moore is one of the members of the university staff, living at Wychwood on Lake Geneva.

* *

Natural for Youth to Pull Away from Parents' Control

By GLADYS HUNTINGTON BEVANS.

[Copyright: 1940: News Syndicate Co., Inc.]

A diplomat may need tact, but what he needs isn't a patch on what the mother and father of a teen age son or daughter needs.

Several mothers have written me in distress of mind about their sons around 16. "My boy used to be so easy and considerate, too. Now he resents it when I say anything about his hours and some of his companions, and he wants to be as free as a grown man. I'm not bossy but tactful, but still he resents any comment. Do you think he will ever again be friendly and considerate the way he used to be?"

I do indeed. Once thru these few years, once actually a young man in physique and experience, this intolerance phase will pass. It is part of a very necessary struggle for independence, and partly the unsure feeling of being neither wholly man nor boy.

I say "necessary struggle," because if adolescents did not begin to pull away from home control, did not resist the supervision of their every act, did not resent their parents continuing to make all decisions for them, some fathers and mothers never would grant their children the independence they must have if they are really to grow up.

* *

Hospital Auxiliary Benefit.

The Augustana Hospital auxiliary will benefit from a musical and tea, for which Mrs. Albert I. Appleton will open her home at 2735 Sheridan road, Evanston, this afternoon.

ATTENTION! NEW TIME!
BEGINNING TONIGHT—LISTEN TO
COURT OF MISSING HEIRS
Half an Hour Earlier
ALREADY the Court of Missing Heirs has helped locate heirs to estates worth thousands upon thousands of dollars. Long-lost or unknown relatives may have left you a fortune. Find out by listening to this thrilling program every Tuesday night. Fascinating family histories—authentic facts, names, dates and places—are dramatically presented—all taken from actual court and public records. Listen in—you may be a missing heir—or you may collect a substantial reward for information you can give about heirs.
LISTEN TONIGHT
WBBM—7 P. M.

Start Your Day Right
BIT of HEAVEN PROGRAM
Each Week Day Morning
7 A. M. Chicago Time WJJD
1130 kilo

The Housewife

You yourself can repair that ugly crack in a chair or table leg or that hole gouged out of the desk quite simply if you'll use plastic wood. Never heard of it? Well, it is a compound of the consistency of thick paste which hardens on exposure to the air. It is put up in tubes and you can match almost any furniture wood, for this plastic wood is available in the following tones: Walnut, light mahogany, dark mahogany, gum wood, cedar, oak, ebony, and natural. After you've filled in the crack or hole with it let it dry, then cover with one coat of clear varnish or lacquer.

EDITH WEIGLE.

Sigma Alpha Iota Party.

The annual summer party of Sigma Alpha Iota national musical fraternity will be held at 6:30 o'clock this evening at the Fred Harvey restaurant, 308 South Michigan avenue. Dinner will be followed by a musical.

MIKE FRITZEL & JOE JACOBSON present
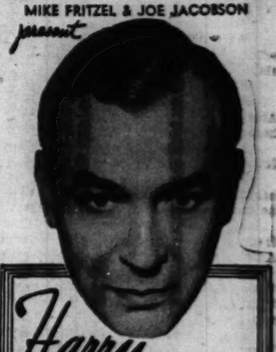
Harry RICHMAN
American Greatest Entertainer
DEAN MURPHY
LUCIENNE & ASHOUR
CAROLE & SHEROD
The Dancing Ensemble
LOU BREESE
and his Orchestra
COMING JULY 18
TED LEWIS
and his Orchestra
AIR COOLED BY REFRIGERATION
No cover charge at any time. Minimum week-nights, $2.50; Sat. & Sun., $3.50
Chez Paree
STATE FAIRBANKS CT DELAWARE 3332

THE WORLD'S FINEST THEATER COUNTRY CLUB presents

Frank PARKER
Singing Star of Burns & Allen Program
DR. GIOVANNI
"The Pickpocket"

GOWER & JEANNE
STEVE EVANS
EDNA SEDGWICK
The Belles of Bon Air
CLYDE LUCAS
and His Orchestra
Don Sterling's
DUKES & DUCHESS
Minimum Charge $2.00 Saturday and Sunday $3.00
Reservations
NEWCASTLE 1020
WHEELING 93
AIR CONDITIONED
Bon-Air
ON MILWAUKEE AVE.
One Mile North of Wheeling

BOUCHE'S
VILLA VENICE
Milwaukee Ave. at Des Plaines River—on Route 21
NOW OPEN
Mgmt. Bouche's Own Creation with 30 Artists
Telephone Newcastle 3034 or Wheeling 193

5¢ NITE
STONITE
RIVERVIEW

FOR CHICAGO INSURANCE BUYERS

The Chicago staff of Liberty Mutual

An unusual local service designed to fit your needs and save you money

THIS is the story of a group of Chicago men and women who represent locally the Liberty Mutual, an insurance company organized by and for policyholders. Their responsibility is to provide a service ***designed*** in your interests and ***applied*** to fit your special needs as an insurance buyer. They have a plan, available to car and home owners and business concerns in Chicago with many advantages for you. Here's how you may benefit:

We provide complete casualty and fire* insurance protection to selected risks at the lowest possible cost. Last year we paid back to our policyholders in the area serviced by our Chicago office more than $400,000 in cash dividends. You may share in these savings. Meanwhile, behind each Liberty Mutual policy are the resources of the largest company of its kind in the country. Assets $71,845,218; Liabilities $52,057,347; Special Reserves $9,750,000; Surplus $10,037,871 (December 31, 1939).

Our local, full-time organization is set up to provide prompt, skilled, *direct* service to you. Our Chicago staff of 240 men and women includes:

LOCAL ADVISORY REPRESENTATIVES—all salaried men, all experts trained in the intricacies of casualty and fire insurance. In dealing with them, you fix undivided responsibility for proper coverage on the company which protects you. They are prepared to work out for you, as a car and home owner, a plan which will fully protect your savings, your home, and the security of your family. For your business, too, they will fit coverages to your exact requirements—in simple, easy-to-understand form—without duplications or gaps.

LOCAL CLAIMS MEN—These men are as nearby as your telephone, ready to investigate and adjust fair claims promptly; equally ready to protect you against fraudulent, exaggerated claims—to keep judgments within your policy limits, to save you endless detail, to safeguard your peace of mind. Likewise, in your business they will work with you to protect your relations with your employees, your customers, and the public. They are backed by a force of more than 575 investigators and adjusters from coast to coast who will protect your interests anywhere, any time.

LOCAL LOSS-PREVENTION ENGINEERS—They are working, and working successfully, with some of the most important business concerns in this territory to wipe out suffering and death where men and women work, to reduce insurance costs, and to eliminate the greater hidden costs which go hand in hand with industrial accidents. Behind these men are Liberty Mutual's chemical and mechanical laboratory staffs, and a wealth of factual evidence from country-wide loss-prevention experience.

LOCAL POLICYHOLDER SERVICE—The other members of our staff support the efforts of our coverage, claims, and safety field men, rounding out the functions of a great insurance organization, providing a friendly, efficient service available to you at all times. All of these people live in Chicago, own or rent homes, spend money in local stores, save money in local banks, vote, and pay taxes here. Most of them have always lived in this city.

Thus Liberty Mutual offers you a complete local service through its local office, staffed by local people, backed by the resources of a great national organization which furnishes unquestionable financial security and coast-to-coast service. *Now* is the time to investigate this plan, designed strictly in your interests as an insurance buyer. Don't wait until the policies on your home, your car, or your business expire. Clip the coupon and send for free literature today, or telephone Franklin 6171. No obligation.

TYPICAL SAVINGS

CAR OWNERS. Chicago automobile owners who carry full protection—personal injury, property damage, comprehensive* and collision* insurance—are saving from $13.90 to $42.24, depending on the kind of car they drive, through Liberty dividends and special discounts, based on their good driving records and the use made of their cars.

HOME OWNERS. Savings of approximately $35.65 are being made by Chicago owners of homes valued at $10,000 on three-year premiums for fire* insurance on their homes and household goods, also on rent, windstorm, burglary and public liability insurance.

BUSINESS CONCERNS. A Chicago merchant who carried compensation insurance on his employees, public liability, full coverage on one truck, fire* and allied lines, saved $177.31 last year. Hundreds of outstanding Illinois manufacturers, storekeepers and other business concerns are saving safely on insurance with Liberty Mutual.

LIBERTY MUTUAL INSURANCE COMPANY

85 offices COAST-TO-COAST service

Home Office: Boston

LIBERTY MUTUAL INSURANCE CO.
20 North Wacker Drive, Chicago, Ill.

Please send me information on how I can save money on insurance for my

☐ Car ☐ Home ☐ Business

*Name*_____

*Business Address*_____

*City and State*_____

Town where car is kept_____

Make of car_____ Year_____

* Fire Insurance as well as Comprehensive and Collision Automobile Insurance are written by United Mutual Fire Insurance Company, with which Liberty Mutual has been associated for 22 years to provide a complete insurance service.

SECTION TWO
SPORTS MARKETS
WANT ADS

Chicago Daily Tribune
THE WORLD'S GREATEST NEWSPAPER

FOR EASIER SERVICE 3 TRIBUNE PHONE NUMBERS
SUPerior 0200 Public Information Service
SUPerior 0260 Sports Bulletin Service
SUPerior 0100 Want Ads—General Business

TUESDAY, JULY 9, 1940. **** 19

MAJORS MEET IN 8TH ALL-STAR GAME TODAY

ILLINOIS ENDS ITS PROBE OF THOMAS CASE

Deplores Lack of Jurisdiction.

BY WILFRID SMITH.

The Illinois State Athletic commission wrote finis yesterday afternoon to the eight month investigation which it had conducted with the assistance of the office of the state attorney general into the charges that Harry Thomas, former heavyweight boxer, had engaged in fake fights with Max Schmeling and Tony Galento. In a one paragraph decision attached to a 13 page résumé of the commission's investigation, the commissioners said:

"It is the decision of the Illinois State Athletic commission after a full consideration of the testimony heard, and the facts adduced at the various hearings of the investigation in question, that the alleged charges of Harry Thomas were not substantiated."

Tribune Exposes Fakes.

This statement was signed by Joseph Triner, chairman; Sheldon Clark and James R. Fitzpatrick, members of the commission, all of whom attended yesterday's regular meeting.

The commissioners pointed out they lacked jurisdiction to conduct a full investigation. They said also that they were handicapped since they did not have authority to issue subpenas to compel attendance of witnesses.

The boxing swindle was revealed in a copyright story in THE CHICAGO DAILY TRIBUNE on the morning of Oct. 30, 1939 by Arch Ward, sports editor.

Charges Still Stand.

At no time has THE TRIBUNE qualified or retracted any part of the charges. Thomas declined to appear before the Illinois Athletic commission unless guaranteed immunity from prosecution. Nate Lewis, manager of Thomas as of record, appeared and entered denial.

In the copyright story on Oct. 30 Ward wrote:

It [the swindle] involves two widely publicized professional heavyweight bouts, the results of which had been decided weeks before the fighters entered the ring.

The fake matches were:

1. The Max Schmeling-Harry Thomas match in Madison Square Garden, New York, Dec. 13, 1937. Schmeling won by a technical knockout in the eighth round.

2. The Tony Galento-Harry Thomas bout in Philadelphia on Nov. 14, 1938. Galento won by a technical knockout in the third round.

The authority for this information is Harry Thomas, the defeated fighter in both events. Both "contests" were designed to build up the reputations of challengers for Joe Louis' title.

Joe Jacobs of New York, manager of Schmeling and Galento, and Nate Lewis, of Chicago, manager of Thomas, were parties to the fake bouts according to Thomas.

In this same newspaper account Ward quoted Thomas as saying that he met Joe Jacobs with Nate Lewis in a Chicago hotel and there agreed to the proposition to lose to Schmeling.

Testimony Remains Unchanged.

This account was substantially repeated in testimony before the New York Athletic commission and the Illinois commission. On Dec. 12, 1939, before the Illinois commission Ward testified that "Thomas' affidavit had been corroborated by another principal."

Ward concluded his testimony, in response to Chairman Triner's question, with the declaration that "this evidence completely convinced me and attorneys employed in the investigation of the truth of Thomas' charges."

In explanation of its decision yesterday the commission statement said:

"It should be particularly noted that neither of said alleged faked fights were held in Illinois, and further, since none of the principals named in the newspaper article or charges of Thomas were licensed by this commission in Illinois, this commission lacked official jurisdiction to conduct an investigation into the truth or falsity of the alleged charges. However, Governor Horner and this commission, cognizant of their obligations to the public of Illinois, felt that a thoro and impartial investigation should be conducted.

Lack of Jurisdiction.

"In view of the lack of jurisdiction of this commission, it was impossible to issue subpenas to compel the attendance of witnesses, and the investigation was handicapped by reason thereof. However, every person who was alleged to have any connection with or knowledge of the matter was invited to attend the various hearings, and present to the commission any evidence he or she might have. In order that the appearance before the commission would work no hardship upon the person invited, the commission offered to pay full

[Continued on next page, column 8.]

THE GUMPS—A "HANDY MAN" TO HAVE AROUND

HERE YOU ARE AT LAST, MY BELOVED! IT SEEMED AN ETERNITY
I AM SO HAPPY, MY PRESENCE CHARMEENG! AND A LEETLE SCARED, TOO!
MARRIAGE BUREAU
CHAPEL
7-9
HOWDY, FOLKS— NICE DAY FOR A WEDDING—LET ME HAVE YOUR LICENSE, PLEASE
ER, YES— SURE—OF COURSE— AH, HERE IT IS—
NOW, IF YOU AND THE YOUNG LADY WILL SIGN THE CERTIFICATE— BY THE WAY, WHERE ARE YOUR WITNESSES?
FOR HEAVEN'S SAKE! I—ER— DIDN'T KNOW!
YOU HAS A WITNESS, SUH—AND A GOOD ONE, TOO, IF 'SPERIENCE COUNTS—I'SE DONE MORE WITNESSIN' DAN JANITORIN' SINCE I GOT DIS JOB—MY NAME IS DREYFUSS DINGLE—
GUS EDSON
Reg. U. S. Pat. Off.
Copyright, 1940, by The Chicago Tribune.

In the Wake of the News

BY ARCH WARD.

[Chicago Tribune Press Service.]

ST. LOUIS, Mo., July 8.—The Detroit Tigers had to do some fast talking to beat out Philadelphia's bid for the 1941 All-Star game. . . . President William Harridge of the American league today had telegrams from the mayor of Philadelphia, the chamber of commerce, and one from Connie Mack asking for the 1941 interleague spectacle. . . . The Philadelphia Restaurant Owners' association not only asked for the game, it demanded it, to no avail. . . . Mr. Mack, who was manager of the American league team when this department presented the original All-Star game in 1933, is absent this year for the first time. . . . Detroit authors are highly indignant that only three Tigers, the league leaders, were chosen for tomorrow's game in Sportsman's park. . . . They don't resent the Indians' six nearly as much as the Yankees' six. . . . They are especially irate about the omission of Charley Gehringer, Barney McCosky, and Birdie Tebbetts. . . . Followers of the St. Louis Browns are ready to tear the American league managers limb from limb for overlooking Rip Radcliff, who is tied for second place in the league batting race with Luke Appling of the White Sox. . . . Cardinal fans are up in arms because the National league pilots ignored Pepper Martin, who ranks among the first five hitters in that organization. . . . White Sox boosters can't understand why Taft Wright was slighted. . . . Everybody seems to be mad at every one else, so a right merry time should be had by all, come tomorrow afternoon. . . .

Connie Mack.

Luke Appling.

—

Maybe it's just world conditions, but hostilities have become so pronounced that even the players are sporting militant tonsils. . . . Buck Newsom, Tiger pitcher, when asked this morning if he expected to start the game, responded, "I hope I am picked to start and I want them to let me in there for nine innings. I'll show those National league guys more stuff than they've seen in their own loop in years." . . . Judging from his record of 12 straight victories, the fellow may not be so far wrong at that. . . . The rival catchers, Ernie Lombardi of the Reds and Rollie Hemsley of the Indians, were the first players to arrive. . . . Hemsley flew to St. Louis from Cleveland right after the White Sox game yesterday. . . . Lombardi came by train from Chicago last night. . . . Hemsley, who wears a leather brace on his left hand to protect a bruise caused by Feller's fast ball, says Cleveland's mound ace didn't have all his stuff against the White Sox Sunday. . . . If that's true, he will be hotter than a firecracker tomorrow, because he never has two bad games in succession. . . . Hemsley, who never asks time off even when he has two black eyes, needs rest to relieve his injured left hand, but hasn't been able to get it because Feller doesn't like to pitch to any one else. . . .

—

If it's true that Jim Farley soon will take over the Yankees, he will be welcomed into baseball by all real followers of the game. . . . We can use more men with his enterprise and personality in sport. . . . Ed Barrow, president of the Yankees, was among the first American league executives to register this morning. . . . Eddie Collins, business manager of the Red Sox, came in with Joe Cronin and the Boston player contingent. . . . All American league representatives were guests tonight of Donald Barnes, president of the Browns, at his estate outside St. Louis.

Jim Farley.

Bill Stewart.

Charley Grimm entertained sports writers at his farm, 38 miles from the city. . . . Lew Fonseca, who teams with Grimm on a baseball broadcast from Chicago parks, was thoughtful enough to invite all Chicagoans who are here for the game to join in the fiesta, so Charley doesn't know whether to provide beer and skittles for 20 guests or 2,000. . . . Boots Weber and Charles Drake are representing the Cubs. . . . Gabby Hartnett, who managed the National league All-Stars last year, preferred playing golf with Jimmy Dykes in Chicago to watching the 1940 edition of the interleague exhibition. . . . Harry Grabiner, believe it or not, showed up early this morning, but we have seen nothing of Joe Barry, Sox traveling secretary, who at 65 is rated the major leagues' hand-

[Continued on page 21, column 5.]

Lineups for 8th All-Star Game

[Chicago Tribune Press Service.]

ST. LOUIS, Mo., July 8.—Starting lineups for the eighth annual major league All-Star game tomorrow in Sportsman's park, with club affiliation, latest batting averages, and pitching records of squad members, follow:

AMERICANS.		NATIONALS.	
Travis [Senators, .346]	3b	Vaughan [Pirates, .278]	ss
Williams [Red Sox, .345]	lf	Herman [Cubs, .317]	2b
Keller [Yankees, .293]	rf	Ott [Giants, .277]	rf
DiMaggio [Yankees, .313]	cf	Mize [Cardinals, .282]	1b
Foxx [Red Sox, .303]	1b	Lombardi [Reds, .301]	c
Dickey [Yankees, .221]	c	Medwick [Dodgers, .293]	lf
Appling [White Sox, .355]	ss	Lavagetto [Dodgers, .264]	3b
Gordon [Yankees, .245]	2b	T. Moore [Cardinals, .275]	cf
Ruffing [Yankees, 7-6]	p	Derringer [Reds, 10-7]	p

AMERICAN LEAGUE RESERVES.

Outfielders—Finney, Red Sox, .359; Greenberg, Tigers, .344; Johnson, Athletics, .304; Cramer, Red Sox, .309. Infielders—McQuinn, Browns, .288; Mack, Indians, .318; Boudreau, Indians, .294; Keltner, Indians, .229. Catchers—Hemsley, Indians, .295; Hayes, Athletics, .331. Pitchers—Feller, Indians, 13-5; Bridges, Tigers, 6-4; Leonard, Senators, 9-8; Pearson, Yankees, 6-6; Milnar, Indians, 11-3; Newsom, Tigers, 12-1.

NATIONAL LEAGUE RESERVES.

Outfielders—Nicholson, Cubs, .318; J. Moore, Giants, .303; West, Bees, .285. Infielders—McCormick, Reds, .299; Coscarart, Dodgers, .248; Durocher, Dodgers, .253; Miller, Boston, .296; May, Phillies, .332. Catchers—Phelps, Dodgers, .305; Danning, Giants, .343. Pitchers—Walters, Reds, 11-4; French, Cubs, 9-6; Hubbell, Giants, 5-4; Wyatt, Dodgers, 7-7; Mulcahy, Phillies, 7-10; Higbe, Phillies, 6-9.

UMPIRES.

Steve Basil and George Pipgras [American league]; John [Beans] Reardon and Bill Stewart [National league].

AMATEURS OPEN WESTERN TODAY AT MINNEAPOLIS

Nation's Leading Golfers in Large Field.

BY CHARLES BARTLETT.

[Chicago Tribune Press Service.]

Minneapolis, Minn., July 8.—The 41st Western Amateur golf tournament opens tomorrow over the rolling leas of the Minneapolis Country club, but the term "western" appears to be a misnomer when you examine the national character of the field. If there is to be a preview of the national amateur at New York in September, then this is it, for the Western Golf association has drawn for this ancient tournament practically every young man who will be a factor in the big show two months hence.

For one, there is Marvin [Bud] Ward, the determined Spokane lad who is as tough a match player as you will find, with an additional flair for medal scoring. He proved the latter a year ago when he almost won the national open, only a couple of mishaps on the final nine preventing him from doing so. As for his ability in man-to-man competition, consider the fact that Master Ward is the current possessor of the national amateur championship.

Competition Is Plentiful.

Bud will have no easier job than he did in the national at Chicago last September if he aims to win this western, which ranks second only to the national. Just a glance at the entries should be enough to prepare Ward for almost anything. You don't breeze thru a battalion that includes Art Doering, Harry Todd, Wilford Wehrle, Larry Moller, Jim Ferrier, and O, yes—an old timer named Johnny Goodman. This is the same Goodman who won the 1933 National Open and the 1937 National amateur, and who can still swing a golf stick or two.

Doering is the Chicagoan whose magnificent golf in the national semi-finals last year was not enough to overcome the tenacious Ward. Arthur is right warmed up for this battle, having just won the Trans-Mississipi championship.

Still another Chicagoan is blond Wilford Wehrle, who is an old hand in the western amateur, having won the 1937 title at Los Angeles. Wilf also is the present C. D. G. A. amateur champion, and only last month finished as low amateur in the 1940 National Open.

Qualify Over 36 Holes.

Nor are Todd, the curly haired Texan, and Moller, onetime Notre Dame captain from Quincy, Ill., up here for fun. Last year in the final at Oklahoma City, they went 35 holes before Todd won, 2 and 1. Ferrier, now used to the larger American ball after his 10,000 mile journey from his home in Sydney, Australia, is also very much a threat, and the galleries up here will find more than casual interest in one Ellsworth Vines, of some repute as a tennis player. Another former champion who is entered is the Chicago veteran, Chick Evans of Edgewater. Evans won the championship eight times.

The qualifying round will be at 36 holes, 18 tomorrow and 18 Wednesday. The low 64 scorers for these two medal play trips will gain the match play bracket. This will open with double rounds on Thursday, a process to be repeated Friday, thus reducing the field to Saturday's four semifinalists, who will go 36 holes. The championship match on Saturday day will be over the same route.

The practice rounds are just what you might expect from such a smart field. Todd, after dashing off a fine 35—32—67, five under par, yesterday, came back with a 69 today, a figure which Doering matched. Ward shot himself a 70, but the best performance of the day was submitted by Gaffer Goodman, who knocked in a 20 foot putt on the 18th green late today for a 35—33—68.

Cubs and Sox Meet Today! It's Golf for Red Cross

Members of the Cubs and White Sox not engaged in the All-Star baseball game in St. Louis today will meet in their second annual golf match at Twin Orchards at 1 o'clock this afternoon. Tickets are 50 cents. Proceeds will be given to the Red Cross.

They Make St. Louis Today's Capital of Baseball

Joe Cronin (extreme left), manager of the Boston Red Sox and leader of the American league forces in today's eighth annual All-Star game with the National league's finest, with three of his stars. Left to right: Jimmy Foxx, Red Sox first baseman; Roger Cramer, Red Sox outfielder, and Louis (Buck) Newsom, garrulous pitching ace of the Tigers and winner of 12 games in succession. [Associated Press Wirephotos.]

Kenesaw M. Landis, commissioner of baseball, gets together with rival managers on eve of the big game in St. Louis. At left is Joe Cronin, chief of the American league forces, and at right is Bill McKechnie, who will go back to managing the champion Reds after directing the National leaguers in Sportsman's park.

Award Detroit 1941 All-Star; Fans May Vote

St. Louis, Mo., July 8 (AP).—The American league voted today to award the 1941 All-Star baseball game to the Detroit Tigers and passed a motion in favor of continuance of the mid-summer fixture with some plan for permitting the fans to select the players.

It suggested that the problem of working out a suitable method for public voting on the squads be left to the major league advisory committee composed of Commissioner Kenesaw M. Landis and Ford Frick and William Harridge, presidents of the National and American leagues, respectively.

The game was conceived by THE CHICAGO TRIBUNE in 1933 with fans choosing the players, but after the 1935 selections the managers did the selecting.

The league considered the proposal for batters to wear helmets to avoid serious consequences from beanings by pitched balls, but decided this question should be left to the individual clubs and players.

The National league concurred in the American league proposal to give the All-Star game back to the fans under the direction of the advisory council.

It also voted unanimously against any increase in its quota of seven night games at home for any club.

Major Leagues

AMERICAN LEAGUE.

	W.	L.	Pct.	G. B.
Detroit	44	27	.620	....
Cleveland	45	29	.608	½
Boston	41	31	.569	3½
New York	37	34	.521	7
CHICAGO	32	37	.464	11
St. Louis	33	44	.429	14
Philadelphia	29	43	.403	15½
Washington	30	46	.395	16½

YESTERDAY'S RESULTS.
No games scheduled.
GAMES TODAY.
No games scheduled.

NATIONAL LEAGUE.

	W.	L.	Pct.	G. B.
Cincinnati	46	23	.667	....
Brooklyn	45	23	.662	½
New York	40	28	.588	5½
CHICAGO	38	37	.507	11
Pittsburgh	29	39	.426	16½
St. Louis	27	40	.403	18
Boston	25	39	.391	18½
Philadelphia	24	45	.348	22

YESTERDAY'S RESULTS.
No games scheduled.
GAMES TODAY.
No games scheduled.

Football Giants Sign Eakin, Arkansas Back

New York, July 8 (AP).—The New York football Giants today announced the signing of Kay Eakin, co-captain and triple threat back from the University of Arkansas. Pittsburgh selected Eakin first on the negotiation list but the Giants obtained the rights to deal with him by sending Ox Parry to the Steelers.

Fight Decisions

LAST NIGHT'S RESULTS.

At Marigold Gardens—Carl Vinciguerra and Chuck Crowell drew [8]; Billy Seward knocked out Tommy Parker [6]; Patrick Henry beat Otto Benitler [4]; Tito Taylor beat Virgil Searing [4]; Ed Stanley stopped Johnny Wordson [4].

PAIR BOXERS FOR C. Y. O.-HAWAII SHOW TOMORROW

BY FRANK MASTRO.

Pairings were announced yesterday for the match between the best amateur boxers in Hawaii and the Chicago Catholic Youth organization in Soldiers' field tomorrow night.

Harold Dade, 1940 Chicagoland Golden Gloves flyweight champion, and Paul Inamine, outstanding boxer on the Hawaiian team, will open the intersectional program about 10 o'clock. The show will be concluded with a heavyweight contest between Cornelius Young, Golden Gloves and C. Y. O. heavyweight title holder, and George Medeiros of Hawaii.

Additional Match Arranged

There will be eleven intersectional matches in all, one more than previously arranged because of last minute acquisition of Dominick Neratko, middleweight champion of the Hawaiian department of the United States army. Neratko, who is 19 years old, was able to make the trip after being issued a furlough from Schofield barracks in Honolulu. He will meet Isaiah Wells, C. Y. O. 160 pound title holder. The card will open at 8:30 o'clock. The intersectional program will be preceded by a series of intercity matches.

Two intersectional bouts are listed in each of the flyweight, bantamweight, and lightweight classes, and one each in the heavier weight divisions. Each match will be three rounds of two minutes.

The pairings:

112 POUNDS.
Paul Inamine, Hawaii, vs. Harold Dade, C. Y. O.
Richard Chinnen, Hawaii, vs. Al Noto, C. Y. O.

118 POUNDS.
Henry Oshiro, Hawaii, vs. Ray Brown, C. Y. O.
Chester Linz, Hawaii, vs. Tony Bausone, C. Y. O.

126 POUNDS.
Salvador Leboy, Hawaii, vs. Jack Ballenger, C. Y. O.
William Gonzales, Hawaii, vs. Frank Bausone, C. Y. O.

135 POUNDS.
Frank Fernandez, Hawaii, vs. Eddie O'Connell, C. Y. O.

147 POUNDS.
Dan Fernandez, Hawaii, vs. Savior Canadeo, C. Y. O.

160 POUNDS.
Dominick Neratko, Hawaii, vs. Isaiah Wells, C. Y. O.

175 POUNDS.
Ray Quintal, Hawaii, vs. Hubert Hood, C. Y. O.

HEAVYWEIGHT.
George Medeiros, Hawaii, vs. Cornelius Young, C. Y. O.

Young is the captain of the Chicago

[Continued on next page, column 7.]

RUFFING DRAWS DERRINGER AS PITCHING RIVAL

5 Yanks in Starting Lineup at St. Louis.

For Game No. 8

[Chicago Tribune Press Service.]

ST. LOUIS, Mo., July 8.—Facts and figures on tomorrow's eighth annual game between the American and National league All-Star teams in Sportsman's Park follow:

Time—2:30 [Chicago daylight time]. If postponed will be played at 10 a. m. [Chicago daylight time] Wednesday.

Weather—Clear and warm.

Expected crowd—33,000, capacity.

Managers—Bill McKechnie, Nationals; Joe Cronin, Americans.

Betting odds—American league favorites at 2 to 1.

Previous games—Americans, five victories; Nationals, two.

Broadcast—W-G-N at 2:15 p. m. [Chicago daylight time].

BY EDWARD BURNS.

[Chicago Tribune Press Service.]

St. Louis, Mo., July 8—There still is one man in baseball who thinks the New York Yankees are the hottest articles in baseball. He is Joe Cronin, manager of the American League All-Stars, who will battle the National League All-Stars in the eighth annual midseason interleague game here tomorrow. Cronin has picked five Yankees for his starting nine, including the currently struggling battery of Charley Ruffing and Bill Dickey.

In support of the five Yankees, Cronin, if he carries out plans announced immediately after his arrival here this afternoon, will send forth two of his Red Sox, Jimmy Foxx and Ted Williams; one White Sox, Luke Appling and one Senator, Cecil Travis. The Washington infielder was added to the American squad following the withdrawal of earlier nominees.

Tigers, Indians Ignored.

The two contending American league clubs, the Detroit Tigers and the Cleveland Indians, which have been passing the leadership back and forth for the last week, were ignored on the starting team, tho Cronin said he might use Buck Newsom, winner of 12 straight for the Tigers, and Bob Feller, winner of 13 for the Indians.

William McKechnie, manager of the Nationals, will start one of his star batteries, Paul Derringer and Ernie Lombardi, but was seized with nothing resembling the American league Yankeephobia. He named one Cub, Bill Herman; one Pirate, Arkie Vaughan; one Giant, Mel Ott; two Dodgers, Harry Lavagetto and Joe Medwick, and two Cardinals, Terry Moore and Johnny Mize.

Appling is the leading hitter of all the starters named on both teams, with a mark of .355. The weakest hitter among the starters, based on the last semi-official figures, is Dickey with .221.

Fans are Sidetracked.

The fans for several years have been denied the right to vote on the players in the game on the basis of not knowing enough about baseball. The fans don't know, perhaps, that .200 hitters are more interesting to the baseball public than .350 hitters like Lou Finney, Harry Danning, Rip Radcliff, Taft Wright, or .330 hitters like Dixie Walker, Jimmy Gleeson or Julius Solters.

Neither manager would speculate on the name of his third pitcher, tho there must be at least three pitchers. McKechnie named as his second choice to Derringer his own Bucky Walters. Of the four pitchers named by McKechnie and Cronin, none is a southpaw. It was believed possible McKechnie might call on Larry French, but the hidebound urge made it more likely he would summon Carl Hubbell, tho Larry has won nine to Hubbell's five. Cronin might call on

[Continued on page 21, column 2.]

FORGETFUL?

It isn't necessary to visit your physician. Your case is easily cured if you will co-operate. You don't want to miss the seventh annual All-Star football game sponsored by Chicago Tribune Charities, Inc., to be played on Soldiers' field the night of Aug. 28. On that evening the College All-Americans will battle the Green Bay Packers, professional champions. There are seats waiting for you—if you order now! Make your check or money order payable to Chicago Tribune Charities, Inc., and send to All-Star ticket manager, Tribune Tower. Simple, isn't it! The prices

$4.40, $3.30, $2.20, $1.10

SKY BALL GETS THE HIGHBALL! WINS IN BREEZE

Beats Count Morse by 2 Lengths at Arlington.

BY HOWARD BARRY.

Sky Ball, a 9 to 1 shot which had raced without success in all his previous starts this season, came breezing home ahead of his rivals in the Norwood purse which headed yesterdays program at Arlington Park. Under a well judged ride by Ken McCombs he beat the even money favorite, Count Morse, by two lengths while Jingoist was closing well to take third place in this gallop of a mile and an eighth.

Thruout the race, McCombs timed his demands so that Sky Ball made every ounce of energy count. McCombs sent him away fast from the No. 1 post position and let him sprint for good position on the clubhouse turn. When Nordresa showed an inclination to force too fast a pace, McCombs warily took Sky Ball in hand and let the other horse go ahead.

Count Morse, Jingoist Trail.

Meanwhile Count Morse and Jingoist were trailing in the field of six. During the run down the back stretch Nordresa maintained her advantage, a little more than a length ahead of Sky Ball, while Torch Stick and Tippity were engaging in a duel for third place. Approaching the far turn, Shelby Clark began to move with Count Morse. He sent the favorite swiftly past Torch Stick and Tippity. Jingoist also began to improve his position rapidly.

On the turn, Sky Ball engaged Nordresa. The pacesetter gave way and Sky Ball swung into the stretch with a lead of two lengths. Meanwhile Count Morse had been advancing steadily. He passed the weary Nordresa and went after Sky Ball, but couldn't make it. It was all the favorite could do to save second place from the fast finishing Jingoist by the margin of half a length.

The backers of the winner collected $21.40, $6.20 and $3.80.

Southland Beau Wins.

Southland Beau beat six rivals of the $3,000 class in the seven furlong Orrington purse despite the fact that he ran wide in the stretch while the pace setter, Arched, was going the short way along the rail. Running side by side down the center of the track, Southland Beau and Gold Flag overhauled the leader at the sixteenth pole and charged on to the finish. F. P. Letellier's veteran performer had a margin of three quarters of a length over his challenger as they went under the wire.

Gold Flag, which is owned by Jake Lowenstein, was the 6 to 5 favorite, Southland Beau having been held at 5 to 1. The winner returned $12.40, $4.40, and $3.

Gets Jump on Rivals.

For the first time in the Arlington meeting, a horse got the jump on his rivals by a substantial margin in breaking from the Puett gate. This feat was performed by Sir L., a 17 to 1 shot in the second race. He was three lengths out in front before the others left the gate and he stayed on top thruout the six furlongs, beating Lady Val by more than a length while Milli More was saving third. Together with Ladies First, winner of the first race, Sir L. produced a $295.40 daily double.

The patrol judge who was stationed close to the starting gate said that Sir L. plunged forward in the split second that Starter Roy Dickerson pressed the electric button, which operates the doors. He was in motion as they flew open while the others were flatfooted.

RUN IN LASSIE TEST

Six juvenile fillies eligible for Saturday's $30,000 Lassie stakes are among the nine entries in today's five and a half furlong Brookfield purse at Arlington Park. These candidates are R. A. Coward's Tidy Whisk from New England; the stake winner, Blue Delight, racing for John Marsch of Chicago; W. E. Boeing's Levin; Woolford farm's Unquote and Silvestra, and Cleaviand Putnam's Moja.

Companion feature to the Brookfield will be the six furlongs Berwyn purse, which has attracted a field which includes Russell Firestone's fast Marogay.

—

After her impressive triumph in the Hyde Park stake last Saturday Misty Isle was immediately installed the early favorite for the Lassie stakes next Saturday. The probable field follows:

Horse. Owner.	Prob. odds.
Misty Isle, J. E. Widener	5-2
Tidy Whisk, R. A. Coward	4-1
Night Glow, Dixiana stables	5-1
Blue Delight, John Marsch	8-1
Lastcekka, H. P. Headley	8-1
Dividend, Mrs. R. H. Heighe	10-1
Unquote, Woolford farm	10-1
*Levin, W. E. Boeing	10-1
Possible Play, W. E. Boeing	10-1
Crepe Myrtle, Brownell Combs	15-1
†Miss Discovery, Milky Way farms	15-1
†So Emberyo, Milky Way Farms	15-1
Valdina Myrb, Valdina farm	20-1
Darby Dulest, Darby Dan farm	20-1
Happy Home, Milledale stable	20-1

*W. E. Boeing entry. †Milky Way farms entry.

VINCIQUERRA AND CROWELL FIGHT 8 ROUNDS TO DRAW

Carl Vinciquerra, Omaha heavyweight and former Golden Gloves light heavyweight champion, and Chuck Crowell, Los Angeles, boxed eight rounds to a draw in the feature bout at Marigold Gardens last night. Altho Vinciquerra was outweighed by 28 pounds, and had a disadvantage of five inches in height, he got the decision of the referee, Norm McGarity. The two judges, Dr. B. A. Frankel and Capt. R. A. Goudie voted a draw.

In the minds of most of the spectators, Vinciquerra had an edge at the end of the bout. Although Crowell kept forcing his way in, using his long reach to paw at Carl, Carl connected by weaving under Crowell's left and scoring with left hooks to the head. In addition, the seventh round was awarded to Vinciquerra when Crowell was guilty of a low blow. Crowell weighed 218; Vinciquerra 190.

The 1,972 who attended paid $2,168 to witness the show.

SMILIN' JACK—A DREAM WIRED FOR SOUND

TERRY AND THE PIRATES—MATE, DATE, BAIT

ARLINGTON PARK CHART

[Copyright: 1940: By the Cecilia company.]

JULY 8, 1940.

FIRST RACE—Five and one-half furlongs. Claiming. Two year olds and up. Purse $1,000. Net value to winner, $700; second, $150; third, $100; fourth, $50.

Horse and jockey—	Wt	PP	St	¼	½	Str	Fin	Owner	Eq odds
LADIES FIRST [W.Eads]	108	2	2	2½	2½	2½	1½	C.Putnam	5.00
HAPPY KHAYYAM [R.Hauer]	116	12	6	6	5½	5½	2½	A.Vickers	15.20-1
WINHERGAL [K.McCombs]	109	3	4	4½	3½	3½	3½	Moseley-Crump	5.40-1
SOUTHLAND BEAU [F.Letellier]	104	1	1	1½	1½	1½	4½	Lowenstein	5.80-1
JUG HEAD [S.Clark]	104	8	11	9½	7½	6½	6½	Mrs.R.J.Murphy	4.60-1
BOAT COVER [C.Dupps]	109	11	12	10½	8½	8½	7½	HillwoodFarms	60.60-1
ACETYLA [H.Lemmons]	104	7	10	11½	9½	9½	8½	H.C.McComber	93.30-1
MERRY WAYS [R.Howell]	113	5	9	12	12	11½	9½	Thomas-Lebl.Br.	69.90-1
BLACK FAIRY [A.Snider]	107	10	3	3½	4½	10½	10½	MissLucyA.Gay	18.50-1
FIRST VERDICT [Litsenberger]	113	6	7	8½	10½	11½	11½	E.B.Wel	33.80-1
WHIT [J.McCoy]	109	3	5	7½	11½	12	12	D.B.Knox	44.40-1

Time, 1:07. Two dollar mutuels paid: Ladies First, $18.60 straight, $6.80 place. $4.60 show; Happy Khayyam, $13.80 place, $8.80 show; Winhergal, $6.20 show. Winner trained by C. E. Durnell. Went to post at 2:10. At post 2 minutes. Start good. Won easily. Second place driving.

SECOND RACE—Six furlongs. Claiming. Three year olds and up. Purse $1,000. Net value to winner, $700; second, $150; third, $100; fourth, $50.

Horse and jockey—	Wt	PP	St	¼	½	Str	Fin	Owner	Eq odds
SIR L. [R.Bohn]	113	1	1	1½	1½	1½	1½	G.Watts	17.30-1
LADY VAL [K.McCombs]	108	8	8	6½	5½	3½	2½	O.J.Keene	5.40-1
MILLMORE [H.Thompson]	108	6	6	5½	4½	4½	3½	MillsdellStable	6.00-1
GREY STREAK [H.Lemmons]	105	4	3	3½	3½	5½	4½	Mrs.A.M.Creech	16.40-1
DARBY ALLEN [Fernandez]	110	3	5	3½	4½	4½	5½	DarbyDanFarm	3.80-1
JEWEL [DeMarsche]	108	7	7	7½	6½	6½	6½	Eldorado Farm	14.40-1
MARTOWN [A.Craig]	113	2	4	10½	9½	8½	7½	Mrs.C.E.Dale	50.00-1
AUTOGRAPH [W.Eads]	103	7	9	8½	10½	9½	8½	J.E.Sargeant	23.40-1
GONOCCHEE [R.Oros]	113½	9	10	9½	8½	7½	9½	J.E.Oros	40.40-1
HONEY CHILE [S.Clark]	108	9	10	8½	7½	10½	10½	CalumetFarm	16.10-1
ADAMS NEEDLE [M.Packer]	104	10	11	11	11	11	11	Mrs.M.Evans	183.30-1

Time, 1:12 1-5. Two dollar mutuels paid: Sir L., $36.60 straight, $16.40 place. $9.60 show; Lady Val, $6.00 place, $4.40 show; Millmore, $3.00 show. Winner trained by J. J. Sich. Went to post at 2:40. At post half minute. Start bad, from gate. Won handily, place driving.

THIRD RACE—Six furlongs. Claiming. Three year olds. Purse $1,000. Net value to winner, $700; second, $150; third, $100; fourth, $50.

Horse and jockey—	Wt	PP	St	¼	½	Str	Fin	Owner	Eq odds
WINKLE [S.Clark]	100	3	6	6½	4½	2½	1½	HilltopStkFarm	6.20-1
HUTOKA [K.McCombs]	105	10	5	5½	3½	1½	2½	O.J.Keene	6.00-1
DUCK STANS [W.Eads]	105	1	1	2½	2½	3½	3½	Mrs.ThelmaOtt	50.40-1
HOPE CALL [R.Conley]	110	5	10	10	10½	8½	4nk	ButhSidell	29.30-1
DARBY DALLAS [Fernandez]	110	8	8	8½	7½	6½	5nk	DarbyDanFarm	3.80-1
GOODNESS SAKE [Lemmons]	103	9	9	10	11½	10½	6½	Mrs.Haughton	12.50-1
CAMARADERIE [McCombs]	113	12	4	4½	6nk	4½	6½	Mrs.Carpenter	64.40-1
RESIDUE [W.Garner]	110	2	3	3½	4½	7½	7½	W.D.Covington	10.70-1
TRAFICONTERO [R.Oros]	113½	11	12	12	12	11½	8½	W.B.Reid	14.40-1
CORKER [C.Wells]	116	7	2	1½	1½	2½	9½	Mrs.A.Peterson	20.50-1
GEORGIA MEADEN [T.peon]	103	5	8	9½	9nk	9½	10½	LewinStable	98.00-1
LADY [Litsenberger]	103½	6	7	7½	8½	10½	11½	E.J.Mercer	75.90-1
GREAT SMOKE [R.Bohn]	113	11	11	3½	5nk	12	12	J.S.McGinnis	14.60-1

Time, 1:12 3-5. Two dollar mutuels paid: Winkle, $14.40 straight, $6.00 place, $4.60 show; Hutoka, $6.00 place, $4.80 show; Duck Stans, $13.60 show. Winner trained by L. J. Connor. Went to post at 3:17. Off at once. Start good, from gate. Won easily, place driving.

WINKLE moved up gradually while under restraint, swerved to the inside when entering the stretch, wore down HUTOKA under energetic riding, then drew out. HUTOKA away fast, took command easily, drifted out slightly when entering the stretch, could not withstand the winner and faltered badly in the late stages. DUCK STANS was under light urging early, swerved on the turn and closed well when straightened in the stretch.

FOURTH RACE—Five and one-half furlongs. Claiming. Two year olds. Purse $1,000. Net value to winner, $700; second, $150; third, $100; fourth, $50.

Horse and jockey—	Wt	PP	St	¼	½	Str	Fin	Owner	Eq odds
COME SAM [C.Bierman]	113	4	2	2½	2½	1½	1½	Mrs.R.McGarvey	2.40-1
HADABOY [L.Dupps]	111	6	10	10½	7nk	3½	2nk	J.Klein	51.50-1
VAIN GROVE [S.Thompson]	110	9	7	7½	6½	5½	3½	Mrs.Copenhauer	4.10-1
MAGIC LADY [J.DeMarsche]	108	8	9	9½	8½	7½	4nk	Mrs.Bloomingdale	6.20-1
MISS BEEVILLE [M.Packer]	116	2	1	1½	1½	4½	5½	H.-G.StockFarm	9.40-1
ARIEL GIRL [H.Hauer]	112	1	4	3½	3½	6nk	6½	A.Vickers	123.50-1
VALDINA JILL [Litsenberger]	112	3	11	11½	9½	7½	7½	ValdinaFarm	45.40-1
CHANCE [S.Clark]	107	11	5	6½	8½	8½	8½	CalumetFarm	11.80-1
RUSTY GOLD [A.Craig]	110	5	3	4½	5½	9½	9½	Friedb'g-Axton	30.80-1
LEE'S JIMMIE [L.Bamford]	110	8	12	12	10nk	10½	10nk	W.Boganowski	118.20-1
SHARON [W.Mann]	113	12	8	8½	11½	12	11½	E.D.Nash	70.80-1
GREYWORTHY [K.McCombs]	107	7	2	2nk	1½	1½	12	Mooney-Nash	58.40-1

Time, 1:07. Two dollar mutuels paid: Come On Sam, $6.80 straight, $4.80 place. $4.20 show; Hadaboy, $33.60 place, $14.80 show; Vain Grove, $5.80 show. Winner trained by R. McGarvey. Went to post at 3:45. Off at once. Start good, from gate. Won driving, place same.

COME ON SAM, taken out before going a quarter, moved up slightly rounding the stretch turn, stood a drive gamely and, wearing down MISS BEEVILLE, weakened but lasted. HADABOY, away slowly, and lacking early speed, gained rapidly after reaching the last five-sixteenths, swerved while racing between horses in the drive, overtook VAIN GROVE in the last few strides and bore out badly while being pulled up after the race. VAIN GROVE could not improve his position early, came to the extreme outside in the stretch and closed well.

FIFTH RACE—Seven furlongs. Claiming. Three year olds and up. Purse $1,000. Net value to winner, $700; second, $150; third, $100; fourth, $50.

Horse and jockey—	Wt	PP	St	¼	½	Str	Fin	Owner	Eq odds
LISTOWEL [W.Eads]	111	4	7	8	9nk	7½	1½	Mrs.L.Thompson	2.90-1
SKIPPED [S.Musser]	110	7	8	5½	4½	2½	2½	Jacob'n-Hourh	101.90-1
CHICHARRA [DeMarsche]	108	11	2	3½	3nk	4½	3½	D.Shaw	6.50-1
SURGENT [R.Litsenberger]	108	1	3	1½	2½	3½	4½	Mrs.Thompson	3.60-1
NOGALO [S.Clark]	103	6	11	6½	8½	6½	5½	J.A.KinardJr.	17.10-1
ANARK [H.Lemmons]	108	10	4	7½	5nk	5½	6½	C.B.Allen	15.80-1
OUR TEDDY [A.Parise]	108	2	10	11½	12	11½	7½	J.Kelley	20.80-1
OF FUDGE [B.Thompson]	106	3	1	2½	1½	8½	8½	R.White	14.10-1
SWEET FOREVER [A.Craig]	110	8	12	12	11½	10½	9nk	W.Boganowski	118.20-1
PANORAMA [K.McCombs]	110	12	6	4½	6½	9½	10½	E.Bland	70.80-1
MISS LAMPLE [A.Madden]	103	5	9	9½	10½	12	11½	B.E.Pershall	122.30-1
GALLEY SWEEP [J.Richard]	113	9	5	2nk	3nk	1½	12	HopefulStkFm	54.80-1

Time, 1:53 3-5. Two dollar mutuels paid: Listowel, $7.80 straight, $5.00 place, $3.20 show; Skipped, $49.80 place, $32.00 show; Chicharra, $5.60 show. Winner trained by H. Thompson. Went to post at 5:40. Off at once. Start good from gate. Won easily, place driving.

LISTOWEL, worked his way forward steadily, responded to strong handling after reaching the stretch and, veering to the inside when wearing down SKIPPED and won with consummate ease. SKIPPED hustled to the front, set a good pace, was slightly impeded when winner came over, but held on well. CHICHARRA, lost ground thruout and held on well.

SUFFOLK DOWNS ENTRIES.

FIRST RACE—Purse $1,000, claiming, maiden 3 year olds, 6 furlongs:

White Front	110	*Fortunate Boop	105
*Secret Service	105	*Magnetism	110
*Dance Step	108	Lou Bright	105
Blazing Gold	110	†Brave Light	110
Ariel Cape	115	Ecopan	110
*Savin Pomp	110	Killoverse	110
Bonch Bonnie	105	Tempo Trail	110
Tell Me	110	Wise Glance	115

SPECIAL MATCH RACE—To be run between the two fastest races. No mutuels. Purse $1,500. 4 year olds and up, the Corinthian, 1 mile and a sixteenth:

Mars	126	Challedon	126

SECOND RACE—Purse $1,000, claiming, 3 year olds and up, 1 mile and a sixteenth:

*Bow and Arrow	118	Long Pass	97
*Dark Beau	113	Jolly Play	120
Atatime	118	Sun Breeze	120
*Maninthemoon	94	Saxonian	114
Top Queen	107		

THIRD RACE—Purse $1,000, claiming, 2 year olds, 5 furlongs:

All Even	110	Ariel Rose	117
*Connoisseur	100	Prims Donna	114
Ambo	114	Outugo	114
Sweet Spicy	114	Due	117
Garden Gal	114	Nospil	114
Pacifier	118	Batlle Won	114
Keonna	114		

FOURTH RACE—Purse $1,000, claiming, 3 year olds and up, 6 furlongs:

Whiskolo	120	John Allen	114
Ubin	114	*Broadtail	110
Chancer	114	*Broomoria	115
*Malinda B	110	Ball o' Fire	117
*Epidah	114	Sika Star	107
*Bobbin	104	*Mattapony	107
Jock's Pet	109	*Sir Quest	112

FIFTH RACE—Purse $1,000, 2 year olds, 5 furlongs:

General Jack	120	Hanid	115
Light Lark	115	Little Jay	112
Patched Pants	118	Match Can	115
*Oh Oh	110	Curious Coin	118
War Supply	115	Neville	118
Fancy Tree	118	Sipping Pair	118

SIXTH RACE—Purse $1,100, claiming, 3 year olds and up, 6 furlongs:

Higher Bracket	113	Lig Orland	113
Sentimentalist	107	Sack	107
Cooling Spring	112	Ghost Queen	116
Oso	112	Ilsa	107
Mutinous	112	Gossip Time	116
Winning Chance	118	Billy Bee	113

SEVENTH RACE—Purse $1,000, claiming, 4 year olds and up, 1 mile and a half:

Miss L. P	110	*Little Banner	105
Vyta B	110	Brutsigert	110
Manila Ray	107	*Gilded Lady	108

EIGHTH RACE—Purse $1,000, claiming, 4 year olds and up, 1 mile and an eighth:

Agnes Knight	110	Ray Carl	110
Dressing Along	113	Inactive	110
Falkland	118	Wantarun	107
Tobin	118	Tragers	105
Count Hae	118	Annikin	107
Stipulate	107		

*Apprentice allowance claimed.

EMPIRE CITY ENTRIES.

FIRST RACE—Purse $1,200, claiming, 2 year old fillies, maidens, 5 furlongs.

Perlover	114	Grand Court	111
Malcron Days	114	Our Grace	108
San Stefano	114	Rodia	114
All Gray	108	Kiosk	114
Sling-Me-Not	114	Latour	108
Cheer Ersie	114	Horuppie	111
Alca-Gal	108	Queen's Barge	108
Abbot's Maid	108	Speedy Josie	111
Jasper	108		

SECOND RACE—Purse $1,200, maidens, 3 year olds and up, about 6 furlongs.

Strength	114	Widaway	115
Flo Beau	118	Miss Idle	110
Ara Ornie	110	*Balloon	110
Impromptu	110	Stranger	110
†Conscript	116	Inkling	110
Merry Morn	110	Mill River	110
Seconda	110	Jacodra	110
Arrow	110	River Seap	110
†Top Heron	110	Christmas Cove	115

†Mrs. D. A. Buckley-E. F. Christmas entry.
*A. G. F. Clark, Jr. entry.

THIRD RACE—Purse $1,500 added, handicap, 3 year olds and up, class D, about 6 furlongs.

Soldieretta	113	Stimuli	114
Equistar	112	Early Delivery	110
Spanish Main	104	Irish Echo	110
Black Look	108	Rock Taker	110
White Mask	115	Teddy Patio	108

FOURTH RACE—Purse $1,200, allowances, 2 year olds, 5½ furlongs.

Alaking	117	†Good Turn	112
Knight's Quest	112	Gun Bearer	117
Far a Kiss	112	Mike	117
Spare the Rod	112	Dark Mischief	117
Wildebeest	117	Monday Lunch	112

†Randolph-Abbitt entry.

FIFTH RACE—Purse $1,500 added, handicap, 3 year olds and up, class D, about 6 furlongs.

North Amna	107	Selmalad	119
Dudie	112	Last Frontier	109
Birch Rod	117	Clingendasal	115
Shipmate	112	Counterflow	112
Rodin	122	Scylla	112

SIXTH RACE—Purse $1,500, added, handicap, 3 year olds and up, class C, fillies and mares, 1 mile.

Swan's Choice	102	Toddle On	115
Salaminia	110	Rehearsal	122
Sara Jane	110	Sara Lea	110

SEVENTH RACE—Purse $1,200, claiming, 4 year olds and up, 1¼ miles.

Devil Legs	103	Stairs	108
Brown Knight	108	Stairs	108
Candy Hero	113	Head Hunter	118
Dissembler	113	Bow Tip	113
Navy	113	*Close Kin	108
Mantagna	118		

SUFFOLK DOWNS RESULTS.

FIRST RACE—Purse $1,000, claiming, 3 year olds, 1 mile.

Chance Mar	109	[Robert]	34.20	13.40	7.80
Skat Maid	114	[Maschek]		7.40	5.00
Mersan	109	[Bodiou]			7.40

Time, 1:46 3-5. Teche Lady, Jetaime, *Chin Music, Parade Leader, Totsche, Spitfull, and Overdrive ran.

*Finished first but was disqualified.

SECOND RACE—Purse $1,000, claiming, maiden 2 year olds, 5 furlongs.

Godolo	108	[Taylor]	5.80	4.40	3.20
Belmar Starr	112	[Gross]		22.40	14.00
Low Road	118	[Bodiou]			4.60

Time, 1:00 3-5. Punch Drunk, Dorothy D. R., Harvey, Eselkay, Red Metal, See All, Emollient, and Unending ran.

THIRD RACE—Purse $1,000, claiming, 3 year olds, 6 furlongs:

Tornado	118	[Bodiou]	9.80	4.60	3.80
Bully Time	113	[Taylor]		4.00	3.40
Swing Queen	110	[Prehm]			3.00

Time, 1:13. Sun Ivy, Merry Onig, Wood Blaze, Supreema, Millicent, Charlotte King, Jeane Jock, Buzz Me, and Can Slip ran.

FOURTH RACE—Purse $1,000, claiming, 3 year olds and up, 6 furlongs:

Adolf	110	[Suttle]	5.40	3.60	2.60
Mister Major	115	[Berger]		4.00	3.00
Balkos Nd.	110	[Atkinson]			3.20

Time, 1:12 3-5. Lig Clond, Devils Banner, Sun High, Town Car, Nellie Mc, Star of Dondra, Hasty Rose, Landscape, and Feral Link ran.

FIFTH RACE—Purse $1,000, 2 year olds, 5 furlongs:

Red Mantilla	113	[Ma'g]	28.60	12.60	7.00
Within	113	[F. Smith]		12.00	6.80
Night Glow	115	[Bodiou]			4.00

Time :59 3-5. Belmar Arra, and Aurole ran.

SIXTH RACE—Purse $1,400, handicap, 3 year olds and up, 1 mile:

Tuttream	117	[Suttle]	5.40	4.20	3.00
†Panoramscope	106	[Fr'n]		3.60	2.80
Midair	106	[W. Taylor]			3.40

Time, 1:37 1-5. Silent Witness, †Red War, and Patrol Scout ran.

*A. S. Pierce entry.

SEVENTH RACE—Purse $1,000, claiming, 2 year olds and up, 1 1-16 miles.

The Runner	114	[May]	25.00	12.40	6.20
Your Buddy	114	[Bodiou]		9.40	4.20
Old Maid	106	[Meagle]			3.00

Time, 1:46 4-5. Combahee, Bachelors Bower, Notice Me, Mobcap and Pause ran.

EIGHTH RACE—Purse $1,000, claiming, 4 year olds and up, 1 1-16 miles:

Red Rogue	115	[Suttle]	14.40	8.20	4.00
Personable	114	[Taylor]		4.00	2.40
Panaloon	110	[Jedlicka]			2.00

Time, 1:46 1-5. Many Flags, Wise Player, Blackybee, and Steel King ran.

ARLINGTON PARK ODDS & JOCKEYS

FIRST RACE—Claiming, 3 year olds and up, 6 furlongs:

Horse.	P.P.	Wt.	Jockey	Odds.
Eye Knocker	17	105	No boy	15-1
Gray Ethel	13	102	H. Lemm'ns	20-1
Holiday Tea	14	115	C. Bierman	20-1
Devil's Peak	15	115	K.McCombs	20-1
Paper Sun	11	112	H. Litszer.	20-1
Morning Mail	18	112	C. Wells	20-1
Woodwaac	2	112	No boy	20-1
Little Joan	5	102	E. Elam	20-1
Marbold	9	107	No boy	6-1
She's Right	8	105	J. Ashcroft	4-1
Time Flight	6	115	J. Adams	10-1
Ducmiss	16	105	No boy	6-1
Yeska	12	110	No boy	6-1
Sanctity	5	110	S. Clark	6-1
My Luck	4	107	A. Snider	8-1
Sweepogan	1	102	W. Eads	10-1
Wild Pigeon	10	115	O. Laidley	10-1
Rhett	7	113	R. Musser	15-1

SECOND RACE—Maidens, 2 year olds, 5½ furlongs:

Nearsight	7	116	A. Snider	15-1
Kansas	13	116	No boy	20-1
†Hi Carl	14	116	J. Richard	15-1
Like Greenock	2	116	H. Lits'ger	20-1
Razor Sharpe	4	116	E. Pool	20-1
Jock's Pride	5	116	A. Craig	20-1
Top Call	9	116	No boy	20-1
*Valdina Bishop	18	111	W. Eads	20-1
Kansas City	3	116	J. Richard	6-1
Country	11	116	J. E. Oros	6-1
Neutrality	16	111	S. Clark	4-1
Dissension Sir	1	116	K. McCombs	6-1
Wise Hobby	15	116	No boy	8-1
Beau Brannon	10	116	J. E. Oros	6-1
After Dawn	13	116	C. Bierman	10-1
Articole	6	116	C. Dupps	15-1

[†] Rockhome Stable entry.
[‡] Valdina Farm entry.

THIRD RACE—Claiming, 3 year olds, 6 furlongs:

Lexbrook	8	108	S. Clark	15-1
Anti Air	9	108	A. Craig	20-1
Office Hour	15	108	No boy	20-1
Miss Sunvalley	17	103	No boy	20-1
Doctor's Rose	18	108	No boy	20-1
Petty Rose	6	108	W. Eads	20-1
Nine Ten	4	103	L. Dem'she	30-1
Kum a Runnin	7	108	W. Mason	30-1
Town Silver	3	103	S. Clark	6-1
Stray Chord	14	103	W. Eads	4-1
Black Cherry	13	108	H. Lem'ons	8-1
Rosetta	1	108	P. Camp	8-1
Dust Off	13	108	B.Thompson	8-1
Nadine Omar	16	108	A.J.Ferndn.	10-1
Vinum	10	108	No boy	12-1
Lucky Gal	11	108	No boy	15-1
Little Abner	5	108	No boy	15-1
Killarney Lass	2	106	W. Eads	12-1

THISTLE DOWN RESULTS.

FIRST RACE—Purse $600: Claiming: 3 year olds: six furlongs:

Belle James, 111 [Lyons]	10.20	8.00	5.40
Great Bear, 111 [Myers]		16.00	10.80
Silver Jock, 116 [Jones]			4.80

Time, 1:13. Wild Gyp, *Sir S., *Morocco D., Asote, Gay Khan, *Weepie, Dark Idea and Canbe ran. *Fields.

SECOND RACE—Purse $600, claiming, 4 year olds and up, 6 furlongs:

Marition, 112 [Molbert]	12.60	6.80	4.00
Parson, 106

HUNTERS READY TO BATTLE CUT IN DUCK LIMIT

Canada Reports Banner Season in Prospect.

BY BOB BECKER.

If the duck hunters of the middle west want to maintain the old bag limit of 10 ducks per day, a regulation that has been in force for several years, they'll have to start fighting for it, according to a rumor we picked up on our recent trip thru Minnesota. The report included the disturbing news that there is a plan on foot to cut the daily bag limit from 10 ducks per day to seven and lengthen the season to 60 days.

Altho we do not have official confirmation on this plan, and Washington officials haven't even hinted that the hunting may be curtailed, we have every reason to believe that the Biological Survey will recommend this regulation, and it will be made official by Secretary of the Interior Harold L. Ickes, unless sportsmen demand that the 1939 shooting regulations be continued this fall.

Hunters Prefer Present Limits.

As far as we can tell from correspondence with hunters, Illinois would much prefer the old 45 day season and a 10 per day bag limit. Most hunters have to travel several hundred miles for a week-end of duck hunting. Unless there is the opportunity to take 10 birds on a day's hunt it makes the business pretty expensive. Moreover, a 60 day season is of no sport value to much of the state because the marshes freeze too early and the birds leave.

The surprising thing about the proposed reduction is that it comes at a time when every authentic report from the Canadian marshes tells of the largest duck crop in many years. The first early summer report from Canada, printed exclusively in this department several weeks ago, forecast a good year for ducks and a very good hatch.

Big Increase Predicted.

The second report from Ducks Unlimited has just reached our desk. Hundreds of observers who have checked the big marshes bring back the cheering report that we may expect 20 to 30 per cent increase in the duck crop.

Tom Main, general manager of Ducks Unlimited, who never has been wrong on any forecast of the duck situation across the line, is responsible for the prediction that we'll have more ducks this season. Such being the case, Illinois sportsmen interviewed yesterday on the proposed cut in the bag limit of 10, were getting ready to swing into action to demand the old bag limit and a 45 day season for 1940.

Armour Gets 70 to Win in Pro-Amateur

Tommy Armour, Medinah professional, warmed up for the Chicago Open at Tam o' Shanter next week by reeling off 34—36—70, two under par, in the Chicago District Golf association's pro-amateur event at Edgewood Valley yesterday. A field of 58 competed.

Armour paired up yesterday with A. N. Andersen to win the event with a best ball of 31—34—65, seven strokes under regulation figures. Going out, Armour birdied the first and ninth holes and equaled par on the others. He reached the 15th four under par as a result of two more birdies on the 12th and 14th, but bogied the last two holes to finish with a 36.

It remained for Claude Harmon, assistant to Harry Cooper at Northmoor, to turn in the best medal score of the day, a 34—34—68, four under par, and equaling the course record. He sprinkled six birdies thruout his card and was over par on only two holes. He paired with Jack Schram to produce a best ball of 33—34—67 for second place.

There was a two way tie for third place between H. McGurren and John Bird of South Shore and Gunnar Nelson and Alex Welsh of Rockford. Both twosomes had identical best ball scores of 32—36—68. Nelson three putted the last green to cost him and his partner a tie for second place.

Bob McDonald, Chicago yeteran, paired with A. L. [Jimmy] Miller of Bob o' Link to finish fourth with 34—35—69. Harry Kinnel, the home pro, and his partner, Dr. D. J. Fanning, came next with 35—35—70. Two teams tied with 71s. They were George Smith and Dexter Cummings of Onwentsia, 34—37—71, and by Chamberlain and George Dawson of Glen Oak, 35—36—71. Series:

Tommy Armour and A. N. Andersen, Medinah	31	34 65
John Bird and Harry McGurren, South Shore	32	36 68
Claude Harmon and Jack Schram, Northmoor	33	34 67
Gunnar Nelson and Alex Welsh, Rockford	32	36 68
Bob MacDonald and Jimmy Miller, Bob o' Link	34	35 69
Harry Kinnel and Dr. D. J. Fanning, Edgewood Valley	35	35 70
George Smith and Dexter Cummings, Onwentsia	34	37 71
By Chamberlain and George Dawson, Glen Oak	35	36 71
Charles Penna and John Armour, Medinah	35	37 72
Jim Foulis and Harry Abrahams, Ruth Lake	35	37 72
Eddie Williams and Sam Risman, Bryn Mawr	36	36 72
Harley Greenamyre and Al Lehman, Acacia	36	36 72
J. J. Meehan and Hank Bowbeer, Riverside	34	39 73
Jack Hutchison Jr. and Frank Justin, Rockford	34	39 73
Matt Matieson and Reg Culver, Ridge	36	37 73
Victor Seitz and Frank Welsh, Rockford	37	36 73
Dick Metz and Walter R. Leininger, Oak Park	36	38 74
Lloyd Mangrum and Robert Simpson, Oak Park	39	35 74
Pat Sharkey and Bob Archer, Idlewild	37	38 75
Steve Sertic and Walter Atwood Jr., Edgewood Valley	35	40 75
Jim Carberry and Frank Corcoran, Aurora	38	37 75
Peter Thomas and H. D. Sayre, Riverside	38	38 76
John Harley and Jack Sells, La Grange	38	38 76
Harry Cooper and Stanley Grauman, Northmoor	37	39 76
Tommy Meehan and E. J. McDivitt, Illinois	38	41 79

MOON MULLINS—CLOCK WISE

NO-YOU ARE NOT GOING OUT! MY STARS-I CAN'T IMAGINE WHAT'S GOT INTO YOU LATELY, LORD PLUSHBOTTOM. BEING MARRIED TO YOU IS LIKE LIVING ALONE.
YOU USED TO BE SO ATTENTIVE-ALWAYS SAYING SWEET NOTHINGS TO ME. AND NOW, YOU SAY NOTHING SWEET.
BUT AFTER THINKING IT OVER, I DECIDED IT MIGHT BE PARTLY MY FAULT-MRS. SMITH TELLS ME A MAN ALWAYS GETS UP WITH A SUNNIER DISPOSITION WHEN HE'S WOKE WITH A KISS INSTEAD OF A YELL, SO—
MOON, CAN I BORROW YOUR ALARM CLOCK?
?
Reg. U. S. Pat. Off.
Copyright, 1940, by News Syndicate Co., Inc.

MAJOR LEAGUE STARS CLASH IN ST. LOUIS TODAY

[Continued from first sport page]

Al Milnar, tho he is not a Yankee. Milnar has won 11 while losing 3 for the Indians.

And the Sun Will Shine.

The forecast is for a capacity of 33,000, which will be largely from this sector, baseball having scrupulously avoided anything smacking of nation-wide publicity on the game.

The weather outlook is for a typical St. Louis July day, that is, hot and a bit humid but with much sunshine—all in all a pretty fine day for a baseball game.

Even tho the Yankees have been slowed up this year in their own league, sentiment was so topheavy toward the American leaguers' chances of victory for the sixth time in the series they were installed as 1 to 2 favorites. Simply put, this means that the folk who like to have something riding on a sporting event will earn only a $1 profit on each $2 investment on the Americans. Those brake folk who like the National leaguers' chances will get an $8 return for each $5 if they guess right.

There was little National league money in sight, even tho this has been a National league town for years.

Both Leagues Hold Meetings.

Both leagues were scheduled to hold meetings during the pre-game phase of the visit here, but Will Harridge, president of the American league, said that nothing but routine matters would be considered by his circuit. There had been forecasts that some of the clubs would remonstrate with the plan which gave the St. Louis Browns permission to play a schedule of 14 night games, instead of the seven permitted in other cities. Harridge said there was no foundation for such a rumor and that all of the club officials were in accord with the program for St. Louis. There has been no request that the limit be sprung in other cities, he said.

Ford Frick, president of the National league, was among the late arrivals and the league's meeting, also expected to be routine, was delayed pending Mr. Frick's arrival.

Minor Leagues

AMERICAN ASSOCIATION.

	W.	L.	Pct.		W.	L.	Pct.
Kas. City	50	26	.658	Columbus	38	38	.488
Min'apolis	47	27	.635	Milwaukee	32	38	.457
Louisville	37	40	.481	Ind'napolis	35	43	.427
St. Paul	35	40	.467	Toledo	29	42	.408

YESTERDAY'S RESULTS.

Columbus, 5; Milwaukee, 3.
Kansas City, 8; Toledo, 4 [called end eighth, rain].
St. Paul, 8; Indianapolis, 1.
Louisville, 10; Minneapolis, 8.

MICHIGAN STATE LEAGUE.

	W.	L.	Pct.		W.	L.	Pct.
Flint	32	18	.627	Muskegon	30	27	.526
Grd Rapids	30	24	.556	Lansing	30	27	.526
Saginaw	30	25	.545	St. Joseph	18	37	.400

YESTERDAY'S RESULTS.

Grand Rapids, 8; Muskegon, 3.
Lansing, 6; St. Joseph, 5.

THREE EYE LEAGUE.

	W.	L.	Pct.		W.	L.	Pct.
Cedar Rap.	42	23	.646	Decatur	29	34	.460
Clinton	38	24	.613	Madison	29	34	.460
Springfield	34	24	.586	Moline	26	36	.419
Evansville	31	30	.508	Waterloo	17	44	.279

EASTERN LEAGUE.

	W.	L.	Pct.		W.	L.	Pct.
Bing'mton	39	30	.565	Hartford	36	34	.514
Springfield	38	32	.543	Scranton	33	36	.478
Elmira	36	32	.529	Williams't	32	36	.471
Albany	36	33	.522	Wilkes-B.	29	43	.403

YESTERDAY'S RESULTS.

Wilkes-Barre, 6; Williamsport, 5.
Albany, 10; Springfield, 3.
Hartford, 4; Binghamton, 3.

TEXAS LEAGUE.

	W.	L.	Pct.		W.	L.	Pct.
Houston	58	29	.667	Shreveport	44	43	.478
S. Antonio	52	45	.536	Tulsa	39	46	.459
Beaumont	47	45	.511	Oklahoma	43	51	.457
Dallas	42	44	.488	Ft. Worth	34	54	.386

YESTERDAY'S RESULTS.

Oklahoma City, 5; Shreveport, 4 [11 innings].
Beaumont, 3; Fort Worth, 1 [10 innings].
Houston, 7; Dallas, 3.
San Antonio, 8; Tulsa, 6.

INTERNATIONAL LEAGUE.

	W.	L.	Pct.		W.	L.	Pct.
Rochester	52	29	.642	Baltimore	40	41	.494
Newark	49	33	.560	Buffalo	39	43	.442
Jersey City	50	37	.519	Syracuse	33	44	.429
Montreal	49	39	.500	Toronto	33	47	.413

YESTERDAY'S RESULTS.

Buffalo, 4; Rochester, 1.
Syracuse, 4; Jersey City, 3.
Baltimore, 15; Newark, 14.
Only games scheduled.

PACIFIC COAST LEAGUE.

	W.	L.	Pct.		W.	L.	Pct.
Seattle	62	34	.646	Sac'mento	49	47	.488
Oakland	57	45	.559	San Fra'co	47	52	.475
San Diego	51	48	.515	Hollywood	48	54	.471
L. Angeles	50	48	.510	Portland	33	64	.358

YESTERDAY'S RESULTS.

Los Angeles, 8; San Diego, 2.
[Only game scheduled.]

Exhibition Baseball

AT ATLANTIC CITY, N. J.

Trenton [Interstate] 114 000 002— 3 14 3
Philadelphia [N] ... 000 043 12x—19 16 0
Batteries—Mizell, Bailey and Sabo, Small, Pearson and Warren.

AT TOLEDO, O.

Boston [N] ..... 110 000 000— 2 14 2
Toledo [AA] ..... 012 000 12x—10 15 0
Batteries—Strincevich, Javery and Andrews; Wade, Warner and Payton.

AT WILMINGTON, DEL.

Philadelphia [A.] ... 020 003 011—7 15 3
Wilmington [Int.] ... 000 020 001—3 7 2
Batteries—Caster and Wagner; Slaffeen, Marsh, Swank and Holden, Howell.

AT SAGINAW, MICH.

Detroit [A.] ..... 314 100 110—11 20 0
Saginaw [M. S. L.] ... 000 000 700— 7 13 0
Batteries—Seats, McKain and Sullivan, Tebbetts; Ribble, Gottschalk, Kress and Camalli, Westphal.

Athlete's Foot?

Here's Fast Relief from Itching Torment

Itching torment of Athlete's Foot and other surface skin conditions may be caused by two germs, either a vegetable (fungus) or animal parasite. Both are often present. Be smart. For quick relief—get 3-in-1 SOLUTION. Combats torment of vegetable and animal parasites contacted. Soothing, dependable, greaseless. Used by thousands. Relieves itching fast. Must prove satisfactory real quick or money back. Don't suffer. Ask us today for 3-in-1 SOLUTION—only 60c.

WALGREEN DRUG STORES

World Series Echo

Paul Derringer, ace Cincinnati right hander, who will find himself opposed to Red Ruffing of the New York Yankees in the All-Star game in St. Louis today.

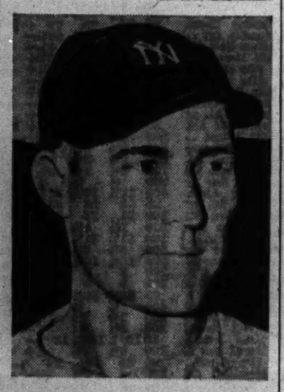

Red Ruffing, who scored a 2 to 1 triumph over Derringer and the Reds for the Yankees in the first game of the 1939 world series. This time they're due only for the first three innings of the contest.

Grand Circuit Opening at Toledo Stopped by Rain

Toledo, O., July 8 [Special].—Rain stopped the opening of Grand Circuit races tonight after the Peninsular Farm stake for 2 year old trotters had been won by Fronimel in two straight heats. Fronimel's time was 2:08¼ and 2:10. Greyhound won the first heat in the free for all trot in 2:01¼, but rain precluded other heats.

Rudy Kay and Al Williams Get Draw in Wrestling

Rudy Kay, heavyweight wrestler, and Al Williams drew in 60 minutes at Parichy stadium last night. Other results: Jack Kogut beat Carl Malone, Fred Grubmeier defeated Jack Zeravitch and Walter Palmer won by disqualification over Paul Buzzell.

REMEMBER THAT FIRST ALL-STAR GAME AND RUTH?

The baseball game played on July 6, 1933, in Comiskey park was called by Harvey Woodruff "the game of the century." It was the first major league all-star game, originated by Arch Ward, sports editor of THE TRIBUNE, which promoted it.

The National league used 17 players, and the American leaguers, who used 13, won, 4 to 2. Only one of those 30 players will be in action today when the eighth annual all-star game is played in St. Louis. He is Carl Hubbell, and it is doubtful if the old Giant southpaw will see action.

Babe Stars, as Usual.

The daddy of all the all-star games had its big dramatic moment when Babe Ruth hit a home run in the third inning after Charley Gehringer had walked. That was the ball game. It gave the Americans a 3 to 0 lead and provided the margin of victory.

Vernon [Lefty] Gomez, still with the Yankees, but a sore arm victim, started for the Americans and received credit for the first of his three all-star triumphs.

The All-Stars moved to the Polo Grounds in 1934 and the American leaguers, managed by Joe Cronin, defeated Bill Terry's Nationals, 9 to 7. Hubbell retired at the end of the third inning with a 4 to 0 lead, but his successors were hit hard.

The Americans, led by Mickey Cochrane, made it three in a row in Cleveland in 1935, the score being 4 to 1. Again the home run was a decisive factor, Foxx hitting one off Bill Walker of the Cardinals in the first inning with Gehrig on base.

Nationals Finally Win.

Victory came to the Nationals for the first time in 1936, when they scored a 4 to 3 decision in the Boston National league park. Dizzy Dean was the pitching star, yielding no hits in the first three innings. When the Americans put Curt Davis on the ropes in the seventh, Lon Warneke came in and stopped them for the remainder of the game.

McCarthy and his Yankee stars still remembered the beating when the rivals took the field in Washington in 1937. The result was an 8 to 3 rout of the Nationals. In the third inning, with two out and Joe DiMaggio on base, Gehrig hit a homer. With the score 2 to 1, Hubbell went to the mound for the Nationals in the fourth, but was knocked out at the cost of three runs.

At Cincinnati in 1938, the Nationals came up with their second victory, 4 to 1. John Vander Meer, who had amazed baseball with two no hit performances in a row, held the Americans scoreless and to one hit in the first three innings. Gomez started for the losers and was charged with the defeat, a tough break, as the only run scored off him was traceable to an error by Cronin.

Bill Lee of the Cubs was the principal victim of the 1939 contest, which went to the Americans, 3 to 1, in Yankee stadium.

In the WAKE of the NEWS

[Continued from first sport page]

somest official. . . . Joe owes much of his reputation to his luxuriant hair, which he brushes fiercely morning and night, following with a scalp massage with a dry and rough Turkish towel. . . . Everything he is today, Joe confides to his friends, he owes to the Turkish towel treatment. . . . Bill Stewart and Ziggy Sears, nominated by President Ford Frick to serve as National league umpires tomorrow, regaled hotel lobbyists this evening with anecdotes about their personal lives.

Lon Warneke of the Cardinals will be the National league's warmup pitcher, which is quite a come-down for a man who has worked in three previous games, including the original one of 1933. . . . The average paid attendance at the seven All-Star games is 44,866. . . . Tomorrow's figure will lower that somewhat as the capacity of Sportsman's park in approximately 34,000. . . . No standees are permitted at All-Star contests. . . . Cleveland established the record attendance for the series in 1935 when 69,182 crowded into Municipal stadium. . . . Attendance usually has exhausted the facilities. . . . The original game in Comiskey park, Chicago, drew 49,200 from 46 states. . . . All seats for tomorrow's encounter have been disposed of except a few thousand in the bleachers, which will go on sale tomorrow morning.

Ten Years Ago Today—The second place Cubs lost their fourth straight game to Cincinnati, 4 to 3. . . . George Uhle held the White Sox to six hits as Detroit won, 6 to 1. . . . Bobby Jones and 141 others were ready to tee off in quest of the National Open golf championship at Minneapolis.

American League Stars Go After Sixth Triumph

[Chicago Tribune Press Service.]

St. Louis, Mo., July 8.—The American league will be seeking its sixth victory over the National league in the eighth annual all-star game in Sportsman's park tomorrow. Score by innings and batteries in previous games, with dagger denoting winning and losing pitchers:

1933 AT CHICAGO.

Nationals ..... 000 002 000—2 8 0
Americans ..... 012 001 00*—4 9 1
Batteries—Hubbell, †Hallahan, Warneke and J. Wilson, Hartnett; †Gomez, Crowder, Grove and R. Ferrell.

1934 AT NEW YORK, [Polo Grounds.]

Americans ..... 000 201 000—9 14 1
Nationals ..... 103 030 000—7 8 1
Batteries—Gomez, Ruffing, †Harder and Dickey, Cochrane; Hubbell, Warneke, †Mungo, J. Dean, Frankhouse and Hartnett, Lopez.

1935 AT CLEVELAND.

Nationals ..... 000 100 000—1 4 1
Americans ..... 210 010 00*—4 8 0
Batteries—†Walker, Schumacher, Derringer, J. Dean and Wilson, Hartnett; †Gomez, Harder and Hemsley.

1936 AT BOSTON.

Americans ..... 000 000 300—3 7 1
Nationals ..... 020 020 00*—4 9 0
Batteries—†Grove, Rowe, Harder and R. Ferrell, Dickey; †J. Dean, Hubbell, Davis, Warneke and Hartnett.

1937 AT WASHINGTON.

Nationals ..... 000 111 000—3 13 0
Americans ..... 002 313 00*—8 13 2
Batteries—†Gomez, Bridges, Harder and Dickey; †J. Dean, Hubbell, Blanton, Grissom, Mungo, Walters and Hartnett, Manenso.

1938 AT CINCINNATI.

Americans ..... 000 000 001—1 7 4
Nationals ..... 100 100 20*—4 8 0
Batteries—†Gomez, Allen, Grove and Dickey; †Vander Meer, Lee, Brown and Lombardi.

1939 AT NEW YORK.

[Yankee stadium.]

Nationals ..... 001 000 000—1 7 1
Americans ..... 000 210 00*—3 6 1
Batteries—Derringer, †Lee, Fette and Lombardi; Ruffing, †Bridges, Feller and Dickey.

Phyllis Otto's 80 Wins Medal in Junior Golf

South Bend, Ind., July 8—[Special.]—Phyllis Otto, a 15-year old campaigner from Atlantic, Ia., scored an 80—three over par—to top a field of 55 competitors and won the medal prize as the annual junior tournament sponsored by the Women's Western Golf association opened at the South Bend Country club today.

Miss Otto, making her second bid for the junior title, matched the regulation figure of 39 on her outward trip, but was three over par on the back nine.

Match play starts in six flights tomorrow. Pairings for the championship flight, with qualifying scores in brackets, follow:

Phyllis Otto, Atlantic, Ia., [80] vs. Eileen Quinlan, St. Paul, Minn., [92].

Margaret Gunther, Memphis, Tenn., [89] vs. Edith Holt, Wever, Ia., [96].

Jeanne Cline, Bloomington, Ill., [87] vs. Marjorie Lindsay, Decatur, Ill., [94].

Virginia Smith, Milwaukee, Wis., [90] vs. Barbara Bathke, St. Paul, Minn. [97].

Sue Land, Richmond, Ind. [87], vs. Ed Dell Wortz, Fort Smith, Ark. [92].

Georgia Tainter, Fargo, N. D., [89] vs. Mary Ann Finch, Des Moines, Ia., [97].

Dorothy Campbell, St. Louis, Mo., [89] vs. Betty Jane Haemerle, St. Louis, Mo., [96].

Mae Louise Davisson, Leesburg, Ind., [91] vs. Jane Humiston, Worthington, Minn. [97].

NEWSOM SAYS HE WON'T PLAY IF HE DOES NOT START

St. Louis, Mo., July 8 (AP).—Buck Newsom, winner of 12 consecutive games for the Detroit Tigers, exploded today when he heard he hadn't been named to start for the American league in tomorrow's All-Star game.

"With my record I don't have to be a relief pitcher for anybody," he shouted. "I've been named to four All-Star games and spent every one in the bull-pen. But they can let some other guy work the whole nine innings for all I care. Bobo won't be there."

PATTY BERG MAY SIGN TOMORROW AS PRO GOLFER

Patty Berg, former women's national golf champion, will meet her prospective employer, L. B. Icely, president of the Wilson Sporting Goods company, in Chicago tomorrow in a conference which is expected to result in her signing a professional contract.

CUBS GIVE PLOWS ROOKIE PITCHER AND 8-7 DEFEAT

Moline, Ill., July 8 [Special].—The Chicago Cubs, enjoying a holiday from major league competition, defeated the Moline Plows of the Three-Eye league, 8 to 7, in a loosely played game today. Nearly 1,200 fans enjoyed the clowning of Gabby Hartnett, who was behind the plate for the final four innings.

The Cubs brought their farm club a new pitcher, Herb Chmiel, who limited the major leaguers to two hits in five innings. Chmiel starred for Lane Tech High school.

CHICAGO	AB	R	H	PO	A	MOLINE	AB	R	H	PO	A
Hack,3b	5	2	2	2	1	Stacy,rf	4	2	2	0	0
Rogell,2b	4	2	2	4	4	Levan,cf	4	1	2	3	0
Gleeson,cf	2	1	0	4	1	Mallory,ss	5	1	1	1	3
Dall'dro,rf	3	1	1	0	1	Monty,c	3	1	1	4	1
Galan,lf	4	2	2	1	0	Garr'y,lf-cf	4	0	1	2	0
Russell,1b	4	2	1	8	0	Vavrek,2b	4	0	0	3	4
Collins,c	2	0	0	5	0	Conteas,1b	4	0	0	6	1
Mattick,ss	2	0	1	4	1	R. Olsen,3b	4	0	0	1	2
V. Olsen,p	2	0	1	0	1	Kosky,p	0	0	0	0	0
Page,p	0	0	0	0	0	†Hoffman,s	1	0	0	0	0
*Start'tte	1	0	0	0	0	Wyse,p	0	0	0	0	1
Root,p	0	0	0	0	0	Chmiel,p	2	0	1	0	1
Uhle,p	1	0	0	0	0	Platt,lf	2	0	1	1	0
Cavarr'tta	0	0	0	0	0						
	33	8	12	27	13		37	7	12	27	15

*Batted for Page in sixth. †Batted for Kosky in second.

Chicago	411	200	000—8
Moline	000	021	004—7

Errors—Hack, Dallessandro, Levan, Mallory. Runs batted in—Rogell, Dallessandro [2], Galan [2], Russell, Mattick, V. Olsen, Mallory, Montgomery, Hargrave, Vavrek [2], Conteas. Three base hits—Hack, Hargrave, R. Olsen. Two base hits—Russell, Rogell. Left on base—Cubs, 3; Moline, 8. Stolen bases—Rogell, Mallory, 2. Double plays—Mallory to Vavrek to Conteas; Hartnett to Hack; Hoffman to Mallory, R. Olsen to Conteas to R. Olsen. Struck out—Kosky, 1; Chmiel, 2. Bases on balls—Kosky, 3; Olsen, 2; Wyse, 1; Chmiel, 1; Root, 1. Hits—Kosky, 6 in 2 innings; Page, 4 in 3; Root, 3 in 2; Uhle, 1 in 0; Cavarretta, 0 in 1; Kosky, 6 in 2; Wyse, 4 in 2; Chmiel, 2 in 3. Winning pitcher—Olsen. Losing pitcher—Kosky. Time—1:42.

Over-Chilling Kills Beer Flavor

To enjoy a new taste thrill don't drink your beer too cold

Use an ordinary food thermometer such as you can get at any ten-cent store

RICHARD SEIBOLD, Meister Bräu Brewmaster

TASTE and COMPARE with THE "50-DEGREES" TEST

Thousands learn why we won't add sugars or syrups

SOME folks drink beer so cold they can't really taste it. They taste the cold more than they taste the beer.

Beer flavor—good or bad—shows up at 50 degrees. Cold disguises the flavor, so if you warm it up a little you taste delicious richness you never knew was there. This enables anyone to compare beers and find the best.

We have been making beer to suit the 50-degree drinkers for 49 years. Won't add sugars or syrups to the beer, and we bottle with only natural draft beer carbonation created in the brew itself—so Meister Bräu has natural life and sparkle—true all-grain flavor. We've pleased the "beer cranks"—and a lot of other folks too. More people buy it every day.

I wish you'd taste and compare beer flavors with the "50-degrees" test. I'm sure you'd be delighted with the delicious flavor of Meister Bräu. And, I doubt if you would ever again say "Give me a bottle of Beer"—you'll ask for Meister Bräu.

So order Meister Bräu from your retailer. See for yourself why we've made up our minds to stick with all-grain flavor and the old-fashioned methods which produce it.

PETER HAND BREWERY COMPANY, Chicago

Phone Your Retailer

Thousands prefer the all-grain flavor of Meister Bräu after making this "50-DEGREES" TEST

Take a bottle of Meister Bräu and one of any other brand at average refrigerator temperature. Let it warm up to 50-degrees and compare flavor. Use an ordinary food thermometer such as you can get at a ten-cent store.

Ask for Meister Bräu Draft Beer. Bars take special care to serve it at the proper temperature.

REVOLUTIONIZES BRUSHLESS SHAVING!

NEW GEM Clog-pruf RAZOR

EXCLUSIVE FEATURES!

1. EXTRA-WIDE V-SLOTS permit instant rinsing of all cream.
2. TENSION-BAR stretches the skin evenly, as a barber does with his fingers.
3. 5-POINT LOCK aligns blade, holds it rigid against front stop hooks.

One-piece. Nothing to take apart. Twist, it opens; twist, it closes.

Face-fitting bevel compels you to use the master-barber's long, gliding stroke.

Full Chromium-plated. Sanitary!

MODERNIZE YOUR SHAVING with this Great Combination!

Barbasol is the modern shave! No brush! No lather! No rub in! With Barbasol and the new Gem Micromatic Clog-Pruf Razor, you have the wonder shaving combination of all time. Discover the last word in brushless shaving technique! Take advantage of this incredible "get-acquainted offer" *today!* End "5 O'Clock Shadow."

Gem Division, American Safety Razor Corp., Brooklyn, N. Y.

GEM CLOG-PRUF RAZOR | GIANT TUBE BARBASOL | 5 GEM BLADES

FARMERS' GROSS INCOMES MAKE GAIN DURING 1939

Total for Year Estimated at $9,769,000,000.

Washington, D. C., July 8 (AP).—The bureau of agricultural economics reported today that gross farm income in the United States last year was $9,769,000,000 as against $9,362,000,000 in 1938. The total for 1937 was $10,569,000,000 and for 1936, $9,915,000,000.

Gross income includes cash income from sale of farm products during the calendar year, the value at average prices of products retained for home consumption, and government payments to farmers.

Cash Income 7.7 Billions.

Cash income from marketings in 1939, the bureau said, amounted to $7,733,000,000 compared with $7,590,000,000 in 1938, an increase of about 2 per cent. The value of products retained for home consumption declined from $1,290,000,000 in 1938 to $1,229,000,000 in 1939, mainly because of lower prices of many important products. Government payments under the agricultural conservation program were $807,000,000 last year against $482,000,000 in 1938.

The bureau said increases in income from grains, vegetables, fruits and miscellaneous crops more than offset declines in income from cotton, tobacco, and sugar.

Big Gain in North Dakota.

In North Dakota, the bureau said, gross income was 26 per cent larger than a year earlier. Substantial increases in income from crops, live stock and government payments contributed to larger income in Montana, South Dakota and Nebraska.

In all states in the east south central area the total of gross income and government payments was from 4 to 10 per cent smaller last year than in 1938.

HOG PRICES SOAR TO NEW PEAKS OF YEAR IN CHICAGO

Hog prices soared 25 to 50 cents to a new 1940 peak yesterday. Top loads reached $7 a 100 pounds, showing 35 cents advance over last week's close and $1.70 advance compared with two weeks ago today. It was the highest price for hogs since Nov. 2 and only 35 cents under the top price on the corresponding Monday last year.

The average, at $6.35, also showed a gain of 35 cents. Numerous loads of fall pigs weighing 190 to 250 pounds brought the new top. Most action converged in stock under 270 pounds in weight, with the smallest price gains in "lard hogs."

Despite a rather heavy run of cattle, the market for most steers and yearlings held fully steady with last week's close. The best available sold at $11 a 100 pounds. Lambs sold weak to 10 cents lower.

Report Amsterdam Stock Market Will Open July 15

BERLIN, July 8 (AP).—The Amsterdam stock exchange will reopen July 15, it was announced here today. [Trade in securities was suspended immediately after German invasion of the Low Countries.]

NEW YORK BOND TRANSACTIONS

BOND AVERAGES

[Compiled by the Associated Press.]

	20 rails.	10 indust.	10 util.	10 fgn.
Net change.	+0.2	.....	+0.1	+0.3
Monday	56.2	102.5	95.4	37.2
Previous day	56.0	102.5	95.3	36.9
Month ago	48.5	99.1	91.6	33.8
Year ago	55.8	106.1	96.3	61.1
1940 high	59.9	103.6	97.5	53.5
1940 low	48.2	98.9	90.3	35.1
1939 high	64.9	102.0	97.5	64.0
1939 low	53.4	95.8	90.4	41.7

10 LOW YIELD BONDS.

Monday	111.4	Previous day	111.4
Month ago	109.0	Year ago	112.4
1940 high	113.2	1940 low	108.4
1939 high	112.6	1939 low	103.6

DOMESTIC.

Sales, thous.		High.	Low.	Close.	Net chge.
10	Alleghany cv5s'44	76¾	76¼	76¼+	¼
1	do cv 5s '49	67¼	67¼	67¼+	1¼
18	†do 5s '50 st	37	37	37 —	½
1	AllisCha cv 4s'52	109¼	109¼	109¼+	¼
18	Am-ForP 5s2030	50	49¾	50	....
1	AmIGCh 5½s'49	102¼	102¼	102¼+	¼
5	Am int 5½s '49	98	98	98 —	½
16	Am †T&T 5½s'43	106¾	106⅝	106⅝—5-32	
6	do 3½s '66	108⅝	108⅝	108⅝+	⅛
18	do 3¼s '61	109⅝	109⅛	109⅛+	⅛
11	AnacCop 4½s'50	104	103¾	103⅝—	⅛
7	Ar-MRyB-T 5s'64	98½	98⅜	98½+	⅛
17	Arm Del 4s '55	102½	102	102¼+	¼
31	AT&SF 4s '95	105⅝	105	105⅝+	⅛
3	ACLine 1st 4s'52	68	68	68	....
15	do cit 4s '52	60¼	60	60¼+	¼
1	do 4½s '64	50¼	50¼	50¼+	¼
3	Atl Refin 3s '53	105⅞	105⅞	105⅞—	⅛
7	Aus&NW 5s '41	94½	93	94½+	4
1	B&OInt mtg '48st	67⅛	67⅛	67⅛+	⅛
33	do '95 st A	28	27⅞	27⅞—	⅛
26	do '95 st C	31¼	30⅝	31¼—	⅛
24	do 2000 st D	28	27½	27⅝—	⅛
7	do '96 st F	28	28	28 +	⅛
16	do cv '60 st	13⅝	13	13¼—	⅛
22	do 1st 4s '48	67⅞	67¼	67½—	⅛
1	BOPLEW 4½s'51st	53¼	53¼	53¼+	⅛
6	B&OSW 50 st	44¾	44¾	44¾+	⅛
8	BellTPa 5s'48	116	116	116 +	⅛
1	do 5s '60C	131	131	131 +	½
7	Beth Sti 3s '60	100¼	100	100	
1	do 3½s '65	103⅛	103⅛	103⅛+	⅛
13	do 3½s '52	107⅞	106⅞	106⅞—	⅛
3	BlawKnox 3½s'50	95	95	95 +	2
25	BrenM 5s'67	59¾	59	59 —	⅛
10	do 5s '67 st	50¾	49⅝	50⅜+	⅛
15	do 4½s '61	58¼	57⅞	58 +	1
12	do 5s '55	61¼	60¾	60½—	⅜
14	do 5s '55	50¾	50	50⅛+	⅜
2	BklyEdis 3¼s '66	109½	109½	109½	
2	BklyUnGas 6s'47	113⅛	113⅛	113⅛	
2	do 5s '50	95½	95¼	95½+	⅛
5	BufGenEl 4½s'81	111¾	111¾	111¾+	⅜
1	Buf R&P '57 st	37⅛	36¼	36½—	⅜
21	Cal. Ore Pw 4s'66	105¼	105¼	105½+	1¼
2	Can. Nat Ry 5s'70	81	81	81	
4	do 5s '69 Jly	82¾	81	82¼+	2¼
1	do 4½s '55	81	81	81 +	1
1	do 4½s '51	80	80	80 +	½
1	do 4½s '56	79	79	79 +	½
1	Can Nor 6½s '46	92¾	92¾	92¾+	1½
3	Can Pac 5s '44	90¾	90¾	90¾+	⅜
3	do 5s '54	60	60	60 —	⅛
17	do 4s perp	45	43⅜	45 +	⅛
3	Celotex 4½s'47	76½	76½	76½+	1½
2	Cen Fndry 6s '41	97¾	97¾	97¾	
1	do 5s '41	73	73	73 +	3
1	†Cen N Eng 4s'61	46	46	46 +	⅜
6	CenNYPw 3¼s'62	109	109	109 +	⅛
3	Cen Pac 5s '60	44½	44	44	
2	do 1st 4s '49	62	60¼	62 +	2
2	C&O 4½s '92	122½	122½	122½+	½
14	do 3½s '96D	99¼	98⅝	98⅝+	⅛
1	do rfg 3½s '99	99¼	99¼	99¼+	1
1	do 3½s '63	106¾	106	106¾+	⅛
10	do 1st 4s'89R&A	115⅝	115⅝	115⅝+	⅜
2	†Chi&Alt 3s '49	13	13	13 +	⅛
1	CB&Q rfg 5s'71A	83¼	83¼	83¼—	⅜
1	do 4½s '77	77¾	77¾	77¾—	⅜
7	do gen 4s '58	87½	87¼	87½—	⅜
7	do 4s Ill '49	97¾	97¼	97¾+	⅛
6	do 3½s Ill '49	94¼	94⅜	94¾+	1
3	†Chi&EIII 5s '51	13¾	13¼	13½	
13	†Chi&IWest 4s'49	27¾	27¼	27¾+	⅛
7	†CMSP&P 5s '75	5¼	5	5	
23	†do ad 5s 2000	1¾	1¾	1¾—	⅛
4	†C&NWr1e5s2037	8¼	8	8 +	⅛
1	†do sm 5s '87	14¼	14¼	14¼—	⅛
2	†do 4½s '87	13¾	13¾	13¾+	⅛
30	do cv 4½s '40	2¼	2	2	
4	†do 4½s 2037C	7¾	7¾	7¾—	⅛
4	†CRI&P4½s'52A	5¾	5¾	5¾—	⅛
12	†do cv 4½s '60	1¼	1¼	1¼+	⅛
1	CTH&SE rfz5s'60	50	50	50	
1	ChiUnSta 3¼s'51	105⅛	105⅛	105⅛+	⅛
1	Ch&W Ind 4½s'62	92	92	92	
1	Childs Co 5s'43	43¾	43¾	43¾—	⅛
72	City of NY 3s'60	95¾	95¾	95¾+	⅛
5	CinIUnTm 3½s'71	108¾	108¼	108¼+	⅛
1	do 3¼s '69	107⅞	107⅞	107⅞+	⅛
17	CCC&StL 4½s'77	81	80¼	80½—	⅛
16	do 5s '63 B	73¼	72¾	73¼+	1½
1	ClevElcIl 3¾s'65	105¼	105¼	105¼+	⅛
4	Clev Sh L 4½s'61	70¾	70¾	70¾+	2¼
2	Cler U T 5½s'72	80¼	80¼	80¼+	⅛
2	do 5s '73	72¼	72¼	72¼—	⅛
6	do 4½s '77	66¾	66⅝	66⅝—	⅛
2	Col&So 4½s'80	28¼	28¼	28¼+	⅛
9	ColmG 5s'52May	104¾	104	104	
4	do 5s '61	104¼	104¼	104¼+	⅛
11	ColRyP&L 4s'65	108¼	108¼	108¼—	⅛
5	ConEd cv3½s'58	123½	122⅝	123⅛—	⅛
1	Con Edis 3¼s'66	106¼	106¼	106¼	
3	do 3½s '48	107	107	107 —	⅛
4	do 3½s '58	107¾	107¾	107¾—	⅛
2	do 3½s '58	106	106	106 —	⅛
2	do 3½s '65	107	106¾	106¾—	⅛
3	ConOil cv 3½s'51	105¼	105¼	105¼—	⅛
2	Cons Pow 3½s'70	110¼	110¼	110½	
1	do 1st 3½s'	69	108	108 —	⅛
2	Conti Oil 2¾s'48	105¾	105	105 —	⅛
5	Crown Ck 4½s'48	102	102	102	
2	CrucSteel 3½s'50	105	103	105	
1	Cuba RR 7½s'46	31	31	31 —	⅛
8	DaytonP&L 3s'70	105¼	105¼	105¼+	⅛
20	Del&Hud rf 4s'43	52½	52	52½+	1
1	†D&R G W 5s'55	2½	2½	2½+	⅛

DAY by DAY on the FARM

by HOMER CROISZ

Strawberries Picked.

July 8, 1940.

STRAWBERRY pickers at the Du Page county farm have about finished harvesting the best strawberry crop ever grown on the place. There still are a few good berries ripening in the patch, but they are becoming so widely scattered that it hardly pays to pick them. More than 1,000 quarts had been gathered up to the end of last week.

The strawberries were late this year. The first ones were picked June 11. Picking was started last season on June 3. Water ran over some of the berries on low ground and ruined them, but fewer were damaged than last year when heavy rains and hot weather reduced the yield by more than half.

Yield Considered Good.

The caretakers consider the good yield this year unusual since it was the third season for the strawberries in their present location. It often is necessary to renew strawberry beds after two crops have been harvested if high yields are to be maintained. There are 16 different varieties of strawberries at the farm. The best ones this year were Blakemore, Claremont, Dorset, and Fairfax.

Red raspberries and both red and white currants started ripening last week. There are prospects for a fair crop.

The wheat crop is maturing later than usual this summer. The fields are just beginning to turn yellow. Some of the wheat was knocked down by wind and rain about the time the grain heads filled and never has straightened up. The harvesters are wondering if they will be able to set the combine low enough to cut it. Oats have not yet started to ripen.

No chinch bugs have appeared on the farm so far this summer, but workers are afraid some may show up after the small grains are cut. These pests usually do their greatest damage to corn by crawling out of stubble fields after harvest and sucking the sap from green corn plants. Rains apparently have kept them in check since time for the young insects to start hatching in May.

Damage in Iowa.

Chinch bug damage has been reported on many farms in central Illinois and in Iowa. They are said to be worse in Iowa than in any other state this year, with farmers there already having used two trainloads of creosote and several thousand miles of paper fence in trying to fence the bugs out of cornfields.

In some places in central Illinois the chinch bugs are reported to be hatching in cornfields, making it impossible to control them by barriers. Some farmers are said to have plowed up badly infested fields of corn and planted soy beans, a crop that is resistant to chinch bug damage. So far the infestation in Illinois has been spotted, some fields having no bugs and others having many.

FARM LANDS

Illinois.

FOR FAMILY OF LIMITED MEANS who are willing to put in with a little temporary inconvenience and some mechanical work to fully complete this modern 6 room ed. home with substantial sized poultry & garage; farm & school; paved rd.; electricity; conven. to Lawrence-ay. sta.; electric heat & water. Price $1,375; $195 cash. $16 mthly. Address H E 374, Tribune.

ROOMY POULTRY OR TRUCK FARM, factory location, 7 mi. south of Chicago; level loam soil rich convent. to Cumberland-rd. and Hirzins-rd.; paved road; some trees; electricity in few blocks to public school & stores. Price $350, $75 cash, $5 monthly. Address G D 552, Tribune.

10 ACRES with mod. 7 rm. house. Less than 2 mi. from Waukegan and Lake Mich. Beautiful yard with large trees. Many fruit trees. Concrete road. Rare oppor. at $15,500. Call Engel, care of Campe & Co., 4701 N. Western, Long. 1239.

GARDEN farm insurely 20,000 sq. ft.; near depot, 25 min from; new 6 rm. area; modern house; paved rd.; elec. water, sewer. $3,250 complete; no extras. $200 cash bal. monthly payms. Address Y D 235 Tribune.

2 ACRES well drained, high land. Hard road, concrete and telephone. C. B. & Q. transp. Address L C 207, Tribune.

80 ACRES 750 ft on Fox river; ½ mi East of experimental farm at Yorkville. Al buildings. Owner Rep. 3349 after 5 p.m.

Indiana.

5 AC., $295, 47 miles; beautifully and heavily wooded; $30 dn., $10 mo. Pul. 4000.

Michigan.

40 ACRE FARM—8 rm. house; gar., 3 rms. above. Write Cooper, 612 E. Marquette-rd.

FREE farm list—S. W. Michigan; all kinds and sizes. ROESSLER, 140 S. Dearborn.

Michigan.

40 ACRES—2 miles from Big Rapids, Mich. Trout stream; good soil; no buildings, but enough timber to build; elec. line; $1,000 cash or $1,150 time, takes it. Address J. J. Moffet, Geneseo, Ill.

ON OLD ST. JOE RIVER—Prettiest stream in S. Mich. 3 acres with 135 ft. nicely wooded frontage. Only $495; easy terms. See this. Address H G 569, Tribune.

6 ACRES—fine loc., nr. lakes; dandy hse.; orch.; $1200, pt. cash. Roessler, 140 S. Dearborn.

140 A. RIVER front, ½ cleared. Timber. Orchard. 2 barns $1,800 $200 cash $12 mo. ERWIN TINNEY CO. Fremont Michigan

Wisconsin.

RAILROAD LAND GRANT LANDS $4 TO $5 per acre for good farm land adapted for dairying live stock and grains. Good roads water towns and markets. Send for booklet No. 5. R. S. Claar Land Dept. Soo Line Minneapolis Minn

Miscellaneous.

INDEPENDENCE, security, freedom for sale! Big 64 page farm catalog. 10 states. Free. United, 7-S South Dearborn, State 7975.

Monday, July 8, 1940.

Sales today, par value.....$4,337,000 Total sales 1940 to date....$868,596,400
Year ago.....4,368,050 Total sales 1939 to date....861,116,425

UNITED STATES GOVERNMENT BONDS.

Sales in thous.	Issue—	High.	Low.	Close.	Net chge.	Bid.	Asked.	Closing— Yield.	Close yr. ago.
1	Treasury 3⅜s, '43-'41 Mch	102.26	102.26	102.26—	.4	102.25	102.28	....	105.20
1	Treasury 3¼s, 1946-'44	109.16	109.16	109.16+	.2	109.13	109.16	.69	111
3	Treasury 3s, 1948-'46	110.22	110.22	110.22+	.1	110.22	110.25	1.11	.....
3	Treasury 2s, 1950-'48	103.29	103.29	103.29+	.9	103.20	103.24	1.53	.....
10	Treasury 2½s, 1952-'50	105.15	105.15	105.15—	.10	105.14	105.17	1.59	106.30
6	Treasury 3s, 1955-'51	110.3	110.3	110.3 —	.3	110.3	110.7	1.97	111.29
4	Treasury 2½s, 1953-'51	103.16	103.14	103.14—	.4	103.11	103.15	1.91	.....
2	Treasury 2½s, 1960-'55	107.13	107.13	107.13—	.8	107.12	107.15	2.27	109.22
1	Treasury 2½s, 1960-'55 reg.	107.15	107.15	107.15	....	....	....	....	.....
2	Treasury 2½s, 1958-'56	106.15	106.12	106.13+	.15	106.8	106.11	2.27	.....
2	Treasury 2½s, 1963-'58	106.10	106.6	106.6 —	.9	106.3	106.6	2.32	107.25
14	Treasury 2½s, 1965-'60	106.11	106.7	106.7 —	.3	106.4	106.7	2.36	107.25
5	Fed Farm Mtg 2¼s, '64-'44	107.22	107.22	107.22+	.12	107.19	107.24	1.11	.....
1	Home Own Ln 2¼s, '44-'42	103.24	103.24	103.24—	.1	103.20	103.23	.35	.....
1	Home Own Ln 3s, 1952-'44	107.6	107.6	107.6 —	.4	107.5	107.8	1.03	.....

UNITED STATES TREASURY NOTES.

[Quoted by C. F. Childs & Co.]

[Fractional parts of quotations are in 32ds of 1 point.]

Series and maturity—	Bid.	Asked.	Yield.	Series and maturity—	Bid.	Asked.	Yield.
C 1⅛s, Dec. 15, '40	101.7	101.9	*41-64	A 1⅛s, June 15, '43	101.29	101.31	.45
A 1⅛s, Mar. 15, '41	101.16	101.18	*39-64	C 1¼s, Sept. 15, '43	101.16	101.18	.50
B 1⅛s, June 15, '41	101.17	101.19	*10-32	B 1¼s, Dec. 15, '43	102	102.2	.52
C 1¼s, Dec. 15, '41	101.27	101.29	*7-64	B 1s, Mar. 15, '44	101.14	101.16	.59
A 1⅛s, Mar. 15, '42	102.29	102.31	*1-32	A ⅞s, June 15, '44	100.16	100.18	.61
B 2s, Sept. 15, '42	104.4	104.6	.08	C 1s, Sept. 15, '44	101.15	101.18	.63
C 1¼s, Dec. 15, '42	103.28	103.30	.13	A ⅞s, Mar. 15, '45	100.2	100.4	.72

*Premium in excess of zero yield to maturity or first callable date.

UNITED STATES TREASURY STATEMENT.

[Chicago Tribune Press Service.]

WASHINGTON, D. C., July 8.—The following is a statement of the condition of the United States treasury on July 5, 1940:

Income to date this year	$ 87,103,600
Income to date last year	60,642,600
Increase	$ 26,461,000
Departmental, including relief	$ 18,194,200
Agriculture	12,225,400
Navy	14,287,500
Army	24,599,300
Interest on public debt	4,146,200
Loan agencies	431,100
Security agencies	$ 6,401,700
Public works agencies	25,389,300
Veterans administration	16,926,500
Deficit this year	152,625,000
Deficit last year	236,669,300
Decrease	$ 84,044,300
Public debt this year	$43,065,326,400
Public debt last year	40,578,118,700
Increase	$ 2,487,207,700

Sales, thous.		High.	Low.	Close.	Net chge.
1	†do 5s '55Asd	1¼	1½	1½—	½
1	†do 5s '78	5½	5½	5½—	½
17	Det Ed 4½s'61	108¼	108	108	
15	DulMa&I 3½s'62	107¼	107½	107½	
1	†Dul88&A 5s'37	20	20	20 +	½
4	Duques L 3½s'65	108½	108½	108½—	⅛
18	†Erie rfg 5s'67	12¼	11¾	12	
15	†do rfg 5s '75	12¼	11¾	11¾—	⅛
13	†do gen lien 4s'96	25¼	25	25 +	¼
2	Fed L&T 5s'43	102	102	102	
5	do 5s '42 st	103	103	103 +	1
27	†Fla E C 5s '74	5¾	5¾	5¾+	⅜
1	do 4½s '59	50	50	50	
2	BklyEdis 3¼s '66	109½	109½	109½	
1	Gen Cab 5½s '47	103	103	103	
4	Gen S C 5½s '49	70	69¼	69¾+	⅛
1	Ga&Al Cn 5s '45	12	12	12 +	⅛
1	†Ga C&N 5s '34	13¾	13¾	13¾—	1¼
1	Goodrich 4¼s '56	102¾	102¾	102¾+	⅛
6	Gt N Ry 5½s	102	101½	101⅝—	⅛
5	do 5s '73	95¾	95¼	95⅝—	⅛
3	do 4½s '76D	87	87	87	
11	do 4½s '77E	87¼	86½	86¾—	⅛
9	do 4s '46G	103½	103½	103½—	⅛
37	do 4s '46F	95¾	95	95 +	⅛
9	do 3¾s '67	78½	78	78¼+	⅛
1	G B & W deb A	61¾	61¾	61¾+	8¼
3	†do deb B	4¾	4¾	4¾+	⅛
3	GulfM&N 5½s'50	76¾	76¾	76¾	
2	GulfSt5t 4½s	61.02	102¾	102¾—	⅛
3	GulfSUt 3½s	69.10	69¾	109¾—	⅛
8	HudCoal 5s '62A	30¼	30¼	30¼+	⅛
2	Hud&M rfg 6s'57	40¾	40	40¾+	⅛
1	Ida Inc 5s '57	11¾	11¾	11¾	
3	Ill Cen rfg 4s '55	45	44½	44½—	⅛
17	do 4¼s '66	39¾	39	39¾+	⅛
25	I C & C S L N O 5s '63A	....	45¾	44¾—	¼
3	do 4½s '63	....	44	44½+	½
8	Inl Stl 3s '61	104¼	104	104 —	⅛
2	†InterbRTe'32	32¾	32¾	32¾+	⅛
21	†do rfg 5s '66	80	80	80 +	⅛
1	Inter T cv '47	84	84	84	
2	IntGtN aj 6s '53	1¾	1¾	1¾+	⅛
1	†do 1st 6s '52	9¾	9¾	9¾—	⅛
12	IntHE cv 6s '44	49½	48¾	49½+	⅛
33	Int Pap 6s '55	104	103¾	103¾—	⅛
41	do 5s '47	103	102	102¾—	⅛
1	InterRCAm 5s '72	74	74	74	
7	IntT&T 4½s '52	27	26¾	26⅝—	1
18	do 5s '55	29¼	28	28⅛—	⅛
2	Jones&LSt 4½s'61	96¾	96¼	96¼+	⅛
5	†KCFtS&M4s'36ct	28¾	28¾	28¾—	⅛
26	KC Sou 5s '50	82¾	82¾	82¾—	⅛
3	KC Term 4s '60	107¾	107	107¾	
1	KingsCoLt 5s '54	107	107	107 +	1¼
1	Koppers 4s '51	104¾	104¾	104¾—	⅜
2	Kresge Fd 3s '80	102¾	102¾	102¾—	⅛
2	Lac Gas 5½s '53	46	46	46 +	1
10	Lac Gas 5s '42	85	85	85	
5	L S & MS 3½s '97	87	87	87	
3	LV4½s 2003	13¾	13¾	13¾+	⅜
3	do 4s 2003	12¾	12¾	12¾+	⅜
2	LehVT 5s'41	46½	46½	46⅝—	⅜
6	LibbyMc-L 4s'55	102	102	....	
2	Lizgett&M 7s'44	123¾	123¾	123¾+	⅛
7	Loews 3½s '46	102¾	102¾	102¾	
5	LoewsIG 3½s'53	103¾	103¾	103¾—	⅛
2	LorillardCo 5s'51	125	125	125	
4	Louisia-Ark 5s'69	79¾	79½	79¾+	⅛
1	Lou-JeffBd 4s'45	108½	108½	108½—	⅛
1	Lou & N 2003 B	100¼	100¼	100¼+	2¼
1	Louis-N 3¾s2003	83	83	83 +	2
1	†ManhatRy 4s'90	85¾	85¾	85¾—	⅛
2	MarStRy 5s'45 st	63	63	63 +	1
2	McCrory'S 3½s'55	104	104	104 +	⅛
4	McKes&R 5½s'50	93	92¾	93 +	⅛
1	MeadCor 4½s'58	103¾	103¾	103¾—	⅛
19	MiddlandCo 6s'43	103½	103½	103½+	⅛
2	†Mills&NW 4s'47	12	12	12	
8	‡‡MSP-S gtd5s'38	4¾	4¾	4¾—	⅛
1	†Mo-Ill 5s '59	70	70	70 +	2½
88	M-K-Tex 5s'62A	14¾	13¾	14 +	⅛
10	†do 4½s 5s '67	14¼	13¾	14 +	⅛
1	do 4½s '78	13½	13½	13½—	⅛
41	do 1st 4s '90	23¾	22¾	23¾—	⅛
12	do 4s '62 B	12¾	12	12¾+	⅛
5	†MoPac cv5½s'49	1	1	1	
4	†do 5s '65A	17¼	17	17 +	⅛
24	†do 5s '77 F	17¼	17	17 —	⅛
4	do 5s '77 F ct	16⅜	16⅜	16⅜—	4¾
10	†do 5s '78G	17¼	17	17 +	⅛
3	†do 5s '78G ct	16½	16⅜	16½+	1½
2	†do gen 4s '75	2	2	2	
4	†M&OM 5s '47	21¼	21	21 +	⅛
20	†do 5s '38	35¾	35	35 —	⅛
10	do 5s '38 ct	35	35	35	
9	do 4½s '77	29¼	28	28 —	1¼
35	do 4½s '77 ct	29¼	28	28 —	1¼
1	Monong Ry 4s'60	105	105	105 +	1
5	MWP-PS 4½s'60	110	109¾	110 +	⅜
7	do 6s '65	110¾	110¾	110¾—	⅜
13	MontPw 3¾s '66	101½	101¼	101½—	⅛
7	MorkEss 5s '35	35	35¼	35½+	⅜
5	do 4½s '55	31	31	31	
4	do 3½s 2000	41¾	41¾	41¾—	1
5	NatD 3¾s'51ww	106¼	106¼	106¼+	⅛
37	Nat T&T 5s'52	124½	124¼	124¼—	⅜
3	NJP&L 4½s'60	106¾	106¾	106¾—	⅛
3	N O P S 5s'52A	105¾	105¾	105¾+	⅜
3	do 5s '55B	105½	105	105 —	1
1	NOr&NE 4½s'52	55	55	55 +	2
3	N O Term 4s'53	62	61¾	62 +	⅜
1	†NOT&M 5½s'54	32	32	32 —	⅜
23	NYC rfg 5s2013	50	48¾	48¾—	⅜
45	do 4½s 2013A	53	52¾	52¾—	⅜
1	do 5s '58	58	58	58 —	⅛
10	do 3¾s '46	81	81	81	
2	do cv 3½s '52	56¾	56¾	56¾	
6	NYC&HR 4s '42	92	92	92 +	1½
9	do 3½s '97	76½	76¼	76½+	1
1	NYCLS 3½s '98	89	89	89	
4	NYCMiC 3½s'98	53¾	53¾	53¾+	1⅞
5	NYCh-SL5½s'74A	63½	63½	63½+	⅛
15	do 4½s '78	55½	55¼	55¾	
3	do 4s '46	81	80¾	81 +	4
2	NYCGR 4½s '53	106	106	106 +	⅛
1	NYDock cv 5s'47	47½	47½	47½+	⅛
2	do 4s '51	48	47½	47½+	⅛
8	NYGEH-P 4s'40	116¼	116	116¾+	⅛
8	†NYNH-Hcr6s'48	17	17	17 —	⅛
43	†do 4½s '67	17½	17	17½+	1
2	†NYO&WrIe4s'92	4	4	4	
1	NY-R G 6s '51A	105¾	105¾	105¾+	3½
2	†NYW-B 4½s'46	3¾	3¾	3¾—	⅛
1	†Nor-Sou 5s '41	67½	67½	67½	
10	†do 5s '61A	13	12	13	
1	Nor A C 4s '59	106¼	106¼	106¼	
40	Nor Pac 6s 2047	60½	59¾	59⅞—	⅛
10	do

FEDERAL POWER OVER BUSINESS MADE STRONGER

Defense Laws Give Further Control.

Illinois manufacturers having contracts for supplying materials to the army or navy, or having plants suited for producing such materials, yesterday were given a description of the drastic nature and principal effects of recently enacted laws designed to facilitate national defense. The description was made in an opinion by Fyffe and Clarke, general counsel for the Illinois Manufacturers' association, and sent to members of the organization.

Three acts relative to the national defense program went into effect June 22. They are: [1] An act to expedite the strengthening of the national defense; [2] an act to expedite naval shipbuilding and for other purposes, and [3] an act amending the Reconstruction Finance Corporation act.

Supplement 1916 Measures.

These laws supplement the more than 100 controls over industry given the President by the National Defense act of 1916 "in war or the imminence of war." The 24 year old act never has been repealed and becomes effective at any time the President declares a state of national emergency to exist. Last September President Roosevelt declared that there was a "limited" national emergency.

Among the most stringent and sweeping of the new acts' provisions are those given the secretary of the navy. As set forth in the legal opinion, whenever the secretary considers any existing manufacturing plant or facility necessary for the national defense and whenever he cannot arrive at an agreement with the owner of the plant regarding its use or operation, he is empowered under direction of the President to take over and operate the plant. The secretary may operate it either with government personnel or by contract with private companies. He is empowered to fix the compensation to the owner.

RFC Powers Extended.

Equally important in its potential effects on finance and business is the amendment to the Reconstruction Finance Corporation act. By this amendment the RFC is authorized to make loans for producing, acquiring, and transporting "strategic and critical materials," as defined by the President, and for plant construction, expansion, equipment, and working capital for defense production.

At the request of the Federal Loan Administrator, the RFC may purchase the capital stock of corporations toward the same end. Further, when requested by the loan administrator and with the President's approval, the RFC has the power to create corporations to procure facilities for arms and munitions manufacture and either lease them to private manufacturers or engage directly in manufacturing.

Contracts which the secretaries of war and the navy are authorized to let for military equipment, aircraft and naval vessels are governed by strict provisions relative to working hours, profits and delivery, altho the wage-hour law is not affected.

Suspend 8-Hour Day.

The President's declaration of a "limited" emergency last fall suspended the eight hour day for persons engaged in work covered by army, navy, and coast guard contracts as provided by the Walsh-Healey act. Other sections of the latter act remain in effect, but the President may suspend the act entirely if he considers such action in the public interest.

No contracts of $25,000 or more may be made for naval vessels or army and navy aircraft or parts unless the contractor agrees to pay the government all profits above 8 per cent of the total contract prices on work completed within the income tax year. Prior to the June 22 act, the rates were 10 per cent for naval vessels and 12 per cent for aircraft.

Contracts and orders for all army and navy materials and equipment take priority over export and private deliveries at the discretion of the President.

The new acts parallel the 1916 act in certain respects. The 1916 measure also authorizes commandeering of plants, compulsory orders and the acquisition of land in pursuance of industrial mobilization.

Supplemented by Other Laws.

Supplementing the 1916 act are laws such as the communications act of 1939, the acquisition of land act of 1917 under which private property may be secured by immediate condemnation, and the merchant marine act of 1936 by which needed ships may be requisitioned.

"Imminence of war" is not defined legally and is entirely at the President's discretion to determine. Lawyers have held that it is possible for these drastic acts to be invoked in peacetime, depending upon the interpretation of "imminence" and "national emergency."

SAVE WITH SAFETY 4% now being paid on savings

Each account insured up to $5000 by an agency of the Federal Government.

Accounts opened on or before July 10 earn as of the first.

GAGE PARK

Savings and Loan Association

2738 W. 55th St. (Near Fairfield Ave.)

Hemlock 0662

Slated as NBC Head

Niles Trammell, widely known in Chicago and New York radio circles, who is reported to be the choice for the presidency of National Broadcasting company to succeed Lenox R. Lohr.

NILES TRAMMELL REPORTED TO BE NEXT NBC CHIEF

Vice President Will Succeed Lohr.

Niles Trammell will become the next president of National Broadcasting company, replacing Maj. Lenox R. Lohr, it was reported yesterday. Lohr recently resigned to become president of the Museum of Science and Industry in Chicago.

A pioneer of network broadcasting, Trammell has been associated with the company or its parent, Radio Corporation of America, since he left the military service in 1923. He was an NBC executive in Chicago for many years. He went to New York as executive vice president, his present post, on Jan. 1, 1939.

Board to Meet on Friday.

It was understood that the NBC board of directors will act on the promotion of Trammell when it meets next Friday in New York. Lohr's resignation will be accepted at that time, according to earlier announcements. Lohr is expected to take over his new position with the museum about July 15. He became president of NBC in 1935.

A native of Marietta, Ga., Trammell was commissioned a 2nd lieutenant in the 36th infantry of the 12th division of the regular army at Fort Leavenworth, Kas., at the beginning of the world war. After service at various military camps he emerged from the war as a first lieutenant, and remained in the army until 1923 as a member of the staff of Maj. Gen. Charles G. Morton at San Francisco.

Joined NBC in 1928.

He joined Radio corporation when he left the army, and was with RCA on the Pacific coast until 1928, when he joined NBC at New York.

After two months in New York, Trammell was sent in May, 1928, to Chicago as manager of the NBC central division. In March, 1929, he became vice president of the central division.

North Western Brief Filed, Opposing Plan of I. C. C.

Attorney Luther Walter, special counsel for the Chicago and North Western Railway company, yesterday filed with Federal Judge John P. Barnes the company's brief in opposition to the plan for reorganization of the road recently promulgated by the Interstate Commerce commission. The plan, on which extensive hearings were held recently in court, excludes the stockholders from participation in the reorganized concern.

Your SAVINGS DOUBLE Before you know it at

THE HOUSE OF TALMAN

In good and bad times The House of Talman, chartered and supervised by the United States Government, has always earned and paid a liberal return on savings. Our patrons in all walks of life are located all over the nation. We invite you, too, to open a savings share account for any amount by mail or in person. Insured up to $5,000 by a United States Government Agency. *Savings in by 5 p.m. July 10—earn as of July 1.*

Assets over $6,500,000.00

TALMAN Federal SAVINGS AND LOAN ASSOCIATION OF CHICAGO

2641 W. 51st St. • HEM. 3322

PACKARD BOARD DELAYS VOTE ON PLANE ENGINES

Rolls-Royce Order Still in Doubt.

Directors of the Packard Motor Car company, at a meeting in Detroit, Mich., yesterday deferred approval of a proposed contract to produce 9,000 Rolls-Royce airplane engines under United States manufacturing rights recently granted by the British government.

In other directions plans went forward for speeding up the national defense program, with the war department at Washington, D. C., opening bids for 629 new light weight tanks capable of speeds of 45 miles an hour.

Max M. Gilman, Packard's president, announced the company's board had discussed "the matter of a possible contract" for the production of 6,000 airplane engines for the British and 3,000 for the United States government, but had taken no action on the proposal because "there are many matters that require further study."

Hopeful for Agreement.

"The Packard Motor Car company is anxious to be of public service and is hopeful that a satisfactory agreement can be reached," the statement added. Gilman indicated he would return to Washington soon for further conferences with the national defense commission.

Gilman said the Ford Motor company, which previously had refused the contract after Henry Ford had stated he would manufacture the engines for the United States only, had turned its preliminary plans over to Packard.

Gilman last week announced plans for a $30,000,000 expansion program, contingent upon acceptance of the contract, and said production of the motors would begin 10 months from the day the contract was signed.

During the world war Packard produced 6,500 Liberty airplane motors.

Expect Tank Orders Today.

The war department is expected to place orders for the 629 new tanks today. The tanks will weigh 13 tons each. The army already has 320 light tanks on order.

It was learned that the department also is preparing plans to construct a huge tank of 60 tons comparable with the heavy land cruisers the Germans have used in the European war.

The navy department awarded a $219,100 contract for engines to the National Supply company of Holmesburg, Pa. Other contracts included:

Leland-Gifford company, Worcester, Mass., drilling machines, $25,915.

International Nickel Company, Inc., New York City, nickel alloy, $31,800.

Hanson & Orth, New York City, Manila fiber, $45,975.

Order Jam for Sailors.

Tea Garden Products company, San Francisco, Jams, $11,381.

Shenango Pottery company, New Castle, Pa., chinaware, $55,714.

Myrtle Knitting Mills, Inc., Unionville, Conn., jerseys, $16,250.

The house tabled a resolution by Representative Edwin A. Hall [Rep., N. Y.] calling on President Roosevelt to furnish the house with a factual report "showing administrative action on the program of preparedness for national defense."

Roger Williams, Atlantic Flyer, to Build Plane Plant

Toledo, O., July 8 (AP).Col. Roger Williams, trans-Atlantic flier, announced today formation of the Williams Aircraft corporation. Williams, who made a one stop flight to Rome in 1927, said his concern would build a plant here immediately and that it already has contracts to make parts for airplane companies working on army and navy orders.

Stage of Business as Reflected in 4 Leading Barometers

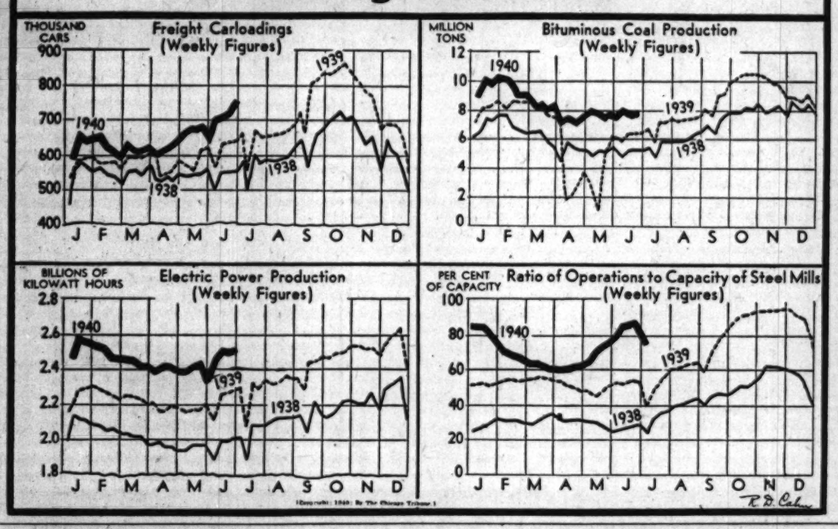

COMPANIES CONSIDER SPECIAL 'WAR RISK' INSURANCE CLAUSES

Life insurance companies are considering seriously the insertion of a special "war risk" clause in new policies, Raymond T. Smith, vice president of Alfred M Best company, said yesterday. He returned from the east after attending the recent convention of the National Association of Insurance Commissioners at Hartford, Conn.

"There was considerable talk at the convention about the war clause," he asserted. "Many companies are working on drafts of war clauses which they will submit to the various state insurance commissioners in conformity with the laws of the various states."

Smith said that he does not know of any life insurance company of substantial size which has started to issue new policies with a special clause limiting its liability if the holder enters military service. He directs the Chicago operations of his company, which furnishes an insurance statistical service.

The convention of state insurance commissioners recommended recently that a uniform war clause should be adopted by life insurance firms for all new policies.

HOUSE APPROVES PAYING CLAIMS AGAINST MEXICO

Washington, D. C., July 8, (AP)—The house passed today and returned to the Senate with amendments a bill authorizing the treasury to pay 122 claims totaling $2,789,509 which American citizens have against Mexico.

The house amended the bill to provide that the American claims could not be paid until Mexico had deposited with the treasury this sum, less Mexican claims amounting to about $431,000. Mexico would have to assume responsibility for payment of the latter claims which Mexicans hold against the United States.

The legislation applies only to claims allowed by a general commission set up in 1923.

Rep. Hamilton Fish [R., N. Y.,] denounced the bill as "A political steal and a racket," after other legislators had spoken in support of the measure.

The largest claim affected by the bill is one by the Illinois Central railway, for $1,807,531 for locomotives sold to Mexico.

Secretary of State Cordell Hull has estimated there remained unadjudicated 850 American claims amounting to $200,000,000 and 220 Mexican claims amounting to $120,000,000.

Folsom Asked to Aid Defense Textile Buying

Frank M. Folsom, executive vice president of Goldblatt Bros., Inc., Chicago department store organization, has been asked to direct the textile procurement of the national defense program, it was learned yesterday. Folsom left Chicago last night to confer in Washington, D. C., with Donald M. Nelson, another Chicagoan, who is coordinator of defense buying.

Frank M. Folsom.

Nelson, whose duties include determination of the most economical means of making purchases, keeping purchase statistics and general supervision over all purchasing details,, invited Folsom to take charge of textile buying. It was expected Folsom would accept.

Former Ward Executive.

Morris Goldblatt, president of Goldblatt, Bros., said he did not know whether Folsom had definitely accepted. He added the company was ready to release him if it was decided he could be useful in the defense program.

Folsom's experience has been wide in the textile as well as the merchandising field. He was a director, general merchandise manager and vice president in charge of merchandise at Montgomery Ward & Co. until last December, when he resigned.

Nelson On Leave from Sears.

Prior to that he worked for Hale Brother Stores, Inc., department store operators in California.

Nelson was executive vice president of Sears, Roebuck & Co., until he was granted a leave of absence on June 1 to accept the defense post. He served as acting director of procurement until his appointment as coordinator on June 29.

Public Urged to Buy Next Winter's Coal Supply Now

The midwest shippers advisory board yesterday urged the public to buy its winter coal supply this summer so that the railroads can avoid a rush of coal shipments later in the year when government freight requirements under the national defense program becomes heavier.

SWITZERLAND TIES UP ALL FUNDS OWNED IN CONQUERED NATIONS

BERN Switzerland, July 8 (AP).—Switzerland, sometimes called the banker nation of Europe, took drastic steps today to prevent any more of her capital being frozen abroad.

In an action somewhat similar to that previously taken by the United States, the Swiss government issued a decree restricting free disposal of foreign capital deposited in Switzerland either by individuals or firms from Belgium, The Netherlands, France, Denmark, Norway, and Luxemburg, all of which have been conquered by Germany.

In an effort to protect commercial and private Swiss holdings abroad, the government also decreed that all outgoing payments to the invaded countries must clear thru the national bank.

RFC DROPS PLAN FOR REMODELING CONGRESS HOTEL

The Reconstruction Finance corporation has abandoned its plan to convert the Congress hotel into a federal office building, it was learned yesterday. The government will continue to operate the hotel until some buyer or renter takes the property over.

Chicago local RFC officials said Washington had vetoed the office building proposition without explanation. Craig O. Black, assistant manager of the RFC in Chicago, said there are at present no negotiations under way to lease or sell the property.

According to tentative plans announced last February the hotel was to be remodeled for use by the Chicago regional branches of the RFC, the Home Owners' Loan corporation, and the Federal Housing administration. It was said remodeling the 10 story unit would cost $250,000.

Gen. Motors' Retail Sales at High Level

General Motors corporation yesterday announced that sales to consumers in June were the third best for that month in its history and that those to dealers for the first six months established an all time record for the period.

The company sold 173,212 cars and trucks to consumers in the United States during June, compared with 165,820 in May and 124,618 in June, 1939. The highest June totals on record were 189,756 in 1936 and 174,085 in 1928.

For the first half year, sales to dealers in the United States were 1,013,034 units against 738,788 in the first six months of 1939 and 978,274 in 1936, the former peak period.

Cause of Upturn.

Expectation in some quarters that next year's models may be more costly because of the effect of the armament program was given by automotive circles as one reason for the substantial rise in consumer buying.

General Motor's sales to dealers in the United States last month amounted to 151,661, a decline from the 171,024 in May, as dealers reduced their stocks. They remained well above the 124,048 in June, 1939, however.

Consumers in the United States bought 941,821 General Motors units in the first six months, compared with 700,461 in the corresponding 1939 period.

Total sales to dealers in the United States and Canada in addition to overseas shipments were 167,310 units in June, against 185,548 in May and 139,694 in June last year. For the six months, they totaled 1,098,787 compared with 841,206 in the like 1939 span.

Prepare for New Cars.

Almost all of the automobile industry's assembly plants will be closed by the end of July for the change over to new models, Ward's Automotive Reports said yesterday.

Five plants closed down last week—Cadillac, Hudson, Nash, Packard, and Studebaker. The publication said that the completion of the 1940 model output this month will bring the earliest shutdown program since fall introductions of new models were started.

"First resumptions of operations on 1941 models will be seen before the end of the month," Ward's said. "Several plants will be in production on 1941's by mid-August, and the indication now is that all factories will be in 1941 model runs by mid-September and quite likely earlier."

"A better market appears to be developing for used cars at this period. Anticipations of higher prices later on are factors."

Northwest Airlines' June Chicago Traffic Is Heavy

Passenger business of Northwest Airlines from Chicago reached a new peak in June, L. S. Reid, Chicago district traffic manager, reported yesterday. The line carried 3,047 revenue passengers westbound from Chicago during the month, an increase of 23.2 per cent above the preceding month and 62.1 per cent above June a year ago. Revenues in June increased 40.1 above May and 71.8 per cent above the 1939 month. Reid stated the line carried 6,170 revenue passengers in and out of Chicago during the month.

NEW TREASURY ISSUE REVEALED BY MORGENTHAU

500 to 700 Millions to Be Borrowed.

BY JOHN FISHER.
[Chicago Tribune Press Service.]

Washington, D. C., July 8.—The treasury will borrow another 500 to 700 million dollars thru a bond issue, Secretary Henry Morgenthau Jr. disclosed today.

The offering is expected to be made some time this week to replenish the treasury's working capital, and will raise the public debt by that amount. The debt totaled 43 billion, 65 million dollars on July 5, date of the latest treasury statement. The treasury's working balance was down to 1 billion, 101 million dollars on that date.

Morgenthau said that he desired to keep the working balance above 1 billion dollars and indicated that it had dropped below that mark since the latest public statement.

Meet to Plan Details.

Details of the new offering will be worked out tomorrow at a meeting between treasury officials and the executive committee of the federal reserve system's open market committee. Morgenthau expected, however, that the cost of the new borrowing would be less than the 571 millions in 2 per cent bonds, due 1948-50, offered last Dec. 8.

The new offering has no connection with the 4 billions in national defense bonds authorized by congress, as which will be issued as needed to finance army and navy expenditures for the expanding national defense program.

In deciding to issue bonds Morgenthau shelved an earlier plan to increase the amount of bill offerings beyond the 100 millions now offered every week. This week's issue was sold at an average price of 99.996, against 99.994 last week.

Questioned on Debt.

Asked whether he had given any thought to another boost in the maximum debt limit in view of another 5 billions to be asked this week for arms expenditures, Morgenthau said that the current debt conditions will make no increase necessary during the calendar year 1940. Past heavy expenditures by the administration made it necessary for congress to vote an increase in the public debt limit from 45 to 49 billion dollars in order to raise sufficient funds for urgent national defenses.

Asked whether he favored a financing drive such as the Liberty Loan campaigns during the world war, Morgenthau said that there was no need for a such a drive as long as public sales of United States savings bonds continue.

Morgenthau said that progress has been made in the treasury's work in connection with the steep new excess profits taxes which are to come be-

[Continued on page 25, column 2.]

Look Forward

Look forward to the time you can work less . . . relax more . . . and do the things you haven't time for now.

Plan your future . . . then have it guaranteed . . . guaranteed by this strong Chicago institution of proved strength and responsibility.

Ably managed, amply financed, Continental offers you sound, efficient, economical protection for every life insurance purpose . . . tailored to fit your individual needs. Ask your agent or broker for details today.

CONTINENTAL CASUALTY COMPANY
CONTINENTAL ASSURANCE COMPANY
TRANSPORTATION INSURANCE COMPANY

A Chicago Institution

Life Insurance • Casualty • Surety Bonds • Inland Marine

FOR YOUR JULY SAVINGS AND INVESTMENTS

Bell Savings' Plans of Saving and Investment Offer You Complete Safety, Substantial Income and Every Convenience

With 18,500 members and over $18,500,000 in assets, this mutual association can give you every saving and investment advantage consistent with the most conservative management of its funds.

Remember, every dollar of its assets — every dollar of its earnings — belong to its members. In addition, every savings and investment share account is insured up to $5,000 by an instrumentality of the United States Government. How then could any other form of savings or investment give you more than the members of Bell Savings enjoy?

Bell Savings has grown to be the largest savings and loan association in Illinois. Surely this must be because it offers, through the shares of this association, savings and investment benefits which are possible only through the soundest and most conscientious trusteeship of your money.

You are invited to call, write or telephone. Save by mail if you wish. Accounts opened on or before the tenth of the month earn as of the first.

BELL SAVINGS

BELL SAVINGS AND LOAN ASSOCIATION

30 NORTH LA SALLE STREET, CHICAGO

Phone FRAnklin 5300

MEMBER FEDERAL HOME LOAN BANK SYSTEM

MEMBER FEDERAL SAVINGS AND LOAN INSURANCE CORPORATION

Stocks, Bonds

New York Stocks.

New York, July 8 (AP).—Stocks limped over a slightly uneven course in today's market with activity the smallest in the last 20 years. The ticker tape idled from the start as traders apparently were unable to find inspiration in either domestic or foreign happenings.

Fractional declines outnumbered advances at the close, but serious weakness in any department was rare. The Associated Press average of 60 issues was off 0.1 of a point at 41.2. Transfers totaled 232,890 shares.

Business developments continued more encouraging than otherwise, brokers said, but speculative forces apparently still were waiting for the answers to a number of questions before taking on sizable commitments either way.

Among these was when Hitler would start his threatened smash at England, the context of the proposed excess profits tax legislation, and what may happen at next week's national Democratic convention.

On the home industrial front this week's estimated steel mill operations rebounded sharply from the Fourth of

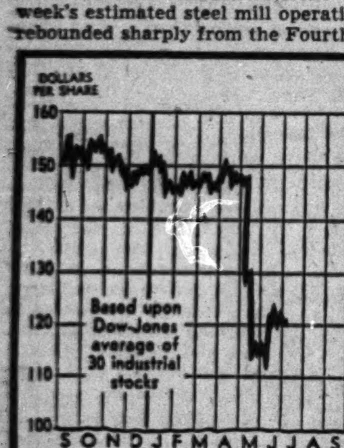

The graph shows the movement of the stock market since the start of the war.

July holiday letdown. Both United States Steel and Bethlehem virtually ignored the snap-back and ended down ⅜ of a point each.

General Motors reported the best June sales to consumers since 1936, but the stock slipped ⅛. Chrysler was off as much.

New York Bonds.

New York, July 8 (AP).—It was a good railroad bond market today but little price change resulted from slow dealings in other groups.

Expanding freight movement and a better speculative attitude toward low priced carrier obligations as a medium for short term commitments while the stock market is dragging along were given as the principal stimulants to the group which posted gains ranging from minor fractions to 4 points.

United States governments closed 15-32ds of a point higher to 10-32ds lower.

Chicago Stocks.

Gains barely overbalanced losses in yesterday's trading on the Chicago Stock exchange. The volume leader, Midland United preferred, closed with a ⅝ point gain, but Commonwealth Edison, the next most active issue, eased ⅛ point.

Bank Stocks.

American National shares declined 4 points and City National dipped 3 yesterday as the Chicago bank stock market took a downward trend. Harris Trust was off 2 points and Continental Illinois ½ point. Other leading issues were unchanged.

CHICAGO.

[Nominal quotations.]

	Yesterday. Bid.	Ask.	July 6. Bid.	Ask.
American National	178	185	182	188
Chicago Title	100	103	100	103
City National	91	95	94	97
Continental Illinois	76½	78½	77	79
First National	207	211	207	212
Harris Trust	285	295	287	295
Northern Trust	473	480	473	480
NEW YORK.				
Bankers Trust	49⅝	51⅝	49⅝	51⅝
Bank of Manhattan	14⅛	16	14⅛	15⅝
Central Hanover	86½	89½	86½	89½
Chase	30⅝	32⅛	30⅝	32⅛
Chemical	43⅝	45⅝	44½	46½
First National	1,590	1,630	1,595	1,635
Guaranty	268	273	268	273
Irving	10⅛	11⅛	10⅛	11⅛
Manufacturers Trust	33⅝	35⅝	33⅝	35⅝
National City	24½	26	24½	26
New York Trust	96½	99½	96½	99½
OTHER BANKS.				
Bank of America	33⅛	35⅛	33⅛	35⅛
First Natl., Boston	41	43	41	43

WHAT STOCKS DID

[Monday, July 8, 1940.]

NEW YORK STOCKS.

TRIBUNE AVERAGES.

	25 indust.	25 rails.	50 stks.
High	160.83	19.60	90.21
Low	160.27	19.38	89.82
Close	160.39	19.41	89.90
Net change	—0.08	—0.02	—0.05

ASSOCIATED PRESS AVERAGES.

	30 indus.	15 rails.	15 utils.	60 stks.
Net change	—0.1	.....	—0.2	—0.1
Monday	57.3	15.4	35.3	41.2
Prev. day	57.4	15.4	35.5	41.3
Month ago	52.3	13.0	30.9	37.0
Year ago	65.7	17.4	37.0	46.3
1940 high	74.2	20.5	40.6	52.2
1940 low	52.3	13.0	30.9	37.0
1939 high	77.9	23.8	40.6	53.9
1939 low	58.8	15.7	33.7	41.6

Sixty Stock Range Since 1927.

	1937-'38.	1932-'36.	1927-'29.
High	75.3	72.8	157.7
Low	33.7	16.9	61.8

DOW-JONES AVERAGES.

	30 indus.	20 rails.	15 util.	65 stks.
Opening	121.84	26.19	22.57	41.57
11 a. m.	121.68	26.20	22.59	41.54
12 noon	121.65	26.18	22.53	41.51
1 p. m.	121.60	26.10	22.50	41.47
2 p. m.	121.62	26.06	22.45	41.45
High	122.04	26.25	22.60	41.64
Low	121.39	25.99	22.43	41.37
Close	121.63	26.02	22.45	41.44
Net change	+0.04	—0.04	—0.12	—0.03

Transactions.

[In stocks used in Dow-Jones averages.]

Industrials	28,700
Railroads	17,900
Utilities	15,200
Total	61,800

TRADING FIGURES.

	Monday.	Saturday.
Advances	149	154
Declines	187	89
Unchanged	186	122
Total issues	522	365
New 1940 highs	2	....
New 1940 lows	....	1

CHICAGO STOCKS.

TRADING FIGURES.

	Monday.	Saturday.
Advances	28	23
Declines	23	10
Unchanged	11	18
Total issues	62	51
Share volume	12,000	6,000

LONDON AVERAGES.

[London Financial Times.]

	Close.	Net chge.
Industrials	73.2	—0.1
Railroads	36.6	+0.6

NEW YORK STOCK TRANSACTIONS

Monday, July 8, 1940.
Shares sold today.........232,890
Year ago.........282,800

Monday, July 8, 1940.
Total sales 1940 to date.....128,582,575
Total sales 1939 to date.....116,685,515

[The figure in brackets after name of stock is annual dividend rate.]

1940 High.	Low.	Description, div. rate, $s—	Sales in 100s.	Open.	High.	Low.	Close.	Net chge.
		A						
70¼	50	Abbott L [1.60a]	1	58⅝	58⅝	58⅝	58⅝+	⅝
58⅛	36½	Air Reduct [1a]	4	39⅝	39⅝	39⅝	39⅝—	⅝
7	4	Alaska June [.60]	6	4½	4½	4½	4½	....
1¼	⅝	Alleghany Corp	7	⅝	⅝	⅝	⅝	....
14⅝	5⅝	Do pf $30 ww	3	8⅝	8⅝	8⅝	8⅝—	¼
26½	15½	All L S [.50e]	2	22	22	21⅞	21⅞+	⅛
182	135⅝	Al Ch & Dye [6]	1	147½	147½	147½	147½—	⅜
16⅝	10	Allied Mills [.75e]	5	11⅝	11⅝	11⅝	11⅝—	¼
9⅝	4½	Allied Strs	2	6	6	6	6	....
73½	55	Do pfd [5]	1	59	59	59	59 +	2
41½	21⅝	Allis C Mfg [.50e]	10	29½	29½	29⅜	29⅜—	⅛
2⅝	1¼	Amal Leather	1	1¼	1¼	1¼	1¼	....
58⅝	38⅜	Amerada Corp [2]	2	45	45	44⅝	44⅝—	¼
75	41⅝	Am Airlines	10	62½	62½	61⅝	61⅝—	¼
12⅝	6	Am Bank Note	7	7	7	6⅞	6⅞—	⅛
116½	87	Am Can [4]	1	95½	95½	95½	95½+	⅜
33⅝	18	Am Car & Fdy	2	23½	23½	23⅜	23⅜—	⅛
23½	13½	Am Ch & C [.80e]	1	19	19	19	19 —	⅛
2⅝	1	Am & For Pow	1	1⅝	1⅝	1⅝	1⅝	....
50½	23	Am Haw SS [1a]	4	26½	26½	26	26 —	⅝
6⅝	3	Am Hide & Leath	1	4⅛	4⅛	4⅛	4⅛	....
66¼	45½	Am Home P[2.40]	1	52½	52½	52½	52½+	⅝
22⅝	10	Am Locomotive	2	13	13	13	13 +	⅛
63	38	Do pfd [1k]	1	45	45	45	45 —	¼
14⅞	10	Am M & Fdy[.80]	1	11¼	11¼	11¼	11¼	....
25	12⅝	Am Metal [1e]	2	13½	13½	13⅛	13⅛—	1⅛
5¼	2	Am Pow & Lt	8	3½	3½	3½	3½	....
54	28¼	Do$5pf[2.8125k]	1	42	42	42	42 —	1⅝
10⅝	4⅝	Am Rad & St S	4	5⅞	5⅞	5⅞	5⅞	....
17½	9½	Am Roll M [1]	1	11	11	11	11	....
37⅞	23	†Am Ship B [1e]	0.40	27	27	27	27 —	½
54	30¼	Am S & R[1.50e]	1	36	36	36	36 —	½
33⅝	19½	Am S Fdr [.50e]	1	23½	23½	23½	23½—	½
14⅝	9¼	Am Stores [.50e]	3	11⅝	12¼	11⅝	12¼+	⅛
23⅝	12⅝	Am Sugar Ref	1	13½	13½	13½	13½+	¼
18	11¼	Am Sum Tob [1]	1	15	15	15	15 +	1⅝
175¼	145	Am T & Tel [9]	5	160⅝	160⅝	160¼	160¼—	¼
5⅝	2⅝	Am Type Fdrs	1	3⅝	3⅝	3⅝	3⅝	....
12⅝	5¼	Am Wat Wks	9	8⅞	9	8⅞	9	....
12	6	Am Woolen	1	8⅞	8⅞	8⅞	8⅞	....
52¼	25½	Do pfd [3k]	2	38	38½	38	38½+	½
32	18	Anaconda [.75e]	14	19⅝	19⅝	19⅝	19⅝—	⅛
7⅝	4	Arm Ill	8	4⅝	4⅝	4⅝	4⅝+	⅛
11	6¼	Arnold Cons [.50e]	1	7⅛	7⅛	7⅛	7⅛	....
9½	3⅝	Artloom Corp	1	4⅛	4⅛	4⅛	4⅛	....
9	4⅝	Assd Dry Goods	2	5⅝	5⅝	5⅝	5⅝—	⅛
85	49½	Do 2dpf[11.50k]	1	61	61	61	61 +	11
100½	82	†Assoc Inv pf [5]	0.40	87	87	86½	87	....
25⅝	13	Atch T & S F	5	16½	16⅛	16⅛	16⅛—	⅛
57⅞	39⅝	Do pfd [5e]	1	47	47	47	47	....
23⅝	9⅝	Atl Coast Line	1	11⅝	11⅝	11⅝	11⅝+	¼
27⅝	18⅝	Atl Refining [1]	4	21½	21½	21⅛	21⅛—	¼
5½	1⅝	Aust Nichols	3	2⅛	2⅛	2⅛	2⅛—	⅛
8⅝	4⅛	Aviation Corp	11	4⅝	4⅝	4⅝	4⅝	....
		B						
19½	12⅝	Bald Loco ct	6	14⅝	14⅝	14⅛	14⅝+	¼
6⅝	2⅝	Balt & Ohio	3	3⅝	3⅝	3⅝	3⅝+	⅛
52½	34	†Bang&Ar pf [5]	0.40	39½	39½	39½	39½	....
13⅝	7¼	Barnsdall O [.30e]	1	8⅝	8⅝	8⅝	8⅝+	⅛
36⅝	20¼	Bayuk Cig [.50e]	2	25⅝	25⅝	25⅝	25⅝—	⅛
35⅝	18½	Beatrice Crm [1a]	1	23½	23½	23½	23½+	⅛
32	29½	Beech Crk RR[2]	0.20	30	30	30	30 +	1
9⅝	7¼	Belding-Hem [.40e]	1	7⅝	7⅝	7⅝	7⅝	....
36⅝	24½	Bendix Aviat [1e]	4	27½	27⅝	27½	27⅝+	⅝
39	22½	Best & Co [1.60]	1	27½	27½	27½	27½+	⅝
89⅝	63½	Beth Steel [2.25e]	15	75½	75½	74⅝	74⅞—	⅝
34½	14	Bigelow-Sanf [1e]	1	18	18	18	18 +	⅛
22½	15	Black & Decker	1	17	17	17	17 —	⅛
28⅝	12⅝	Boeing Airplane	8	13⅝	14	13⅝	13⅝—	⅛
29⅝	19	Bond Strs [1.60]	1	21¾	21¾	21¾	21¾—	⅝
24¼	17	Borden Co [.60e]	5	18⅝	18⅞	18⅝	18⅞	....
25⅞	12½	Borg-Warn [.50e]	1	16	16	16	16 —	⅛
7	4⅝	Brew Cor Am[.60]	1	5⅝	5⅝	5⅝	5⅝+	⅛
23⅝	13⅝	Briggs Mfgs [1e]	2	17⅝	17⅝	17⅝	17⅝—	⅝
53⅝	38	Bristol-Myers[2.40]	1	43	43	43	43	....
3⅝	1½	Bklyn&Qu Trans	15	3⅝	3⅝	3⅝	3⅝	....
24¼	13½	Bklyn-Man Tr	26	23½	23½	22½	22⅝—	⅝
110	49	Do pfd	1	110	110	110	110 +	2⅝
29¼	14⅝	Brunswick-B [.75e]	1	19	19	19	19 +	1
10⅛	6¼	Bucyrus-Er [.25e]	7	7¼	7⅛	7⅛	7⅛—	⅛
111	97	†Do 7% pfd [7]	0.70	105	105	105	105 +	1
6¼	3	Budd Mfg	7	3⅝	3⅝	3⅝	3⅝—	⅛
6¼	3¼	Budd Wheel [.20e]	1	4⅝	4⅝	4⅝	4⅝	....
33¾	20	Bullard Co [.75e]	1	26½	26½	26½	26½+	⅛
33	17⅝	Bulova Watch [2a]	3	27	27	27	27 —	⅛
13½	5½	†BushTmBldg pf ct	1	6½	6½	6½	6½—	⅛
7⅝	4½	Butler Bros [.15e]	1	5⅛	5⅛	5⅛	5⅛	....
23½	17⅝	Do pf [1.50]	1	19	19	19	19	....
4½	2¼	Butte Cop & Zinc	9	3⅛	3½	3⅛	3⅛—	⅛
13⅝	6⅝	Byers A M Co	2	7⅛	7⅛	7⅛	7⅛	....
81½	39	†Do pf [6.50k]	0.20	57	59	57	59 +	3
		C						
26¼	14	Calif Packing [.25]	1	18¼	18¼	18¼	18¼—	⅛
1⅝	1	Callahan Z-Lead	8	1⅛	1⅛	1⅛	1⅛	....
8¼	4⅝	Calumet&H [.75e]	3	5⅝	5⅝	5⅝	5⅝—	⅛
19⅝	11	Campbell W [.65e]	1	12	12	12	12	....
23⅝	11⅝	Can Dry G Ale	1	14⅝	14⅝	14⅝	14⅝+	⅛
6⅝	2⅝	Canad Pacific	34	3	3	2⅝	2⅝—	⅛
3¼	2	Carriers&G [.075e]	1	2½	2½	2½	2½	....
118⅝	100	†Case J I pf [7]	0.10	104	104	104	104 +	⅛
35⅝	20	Celanese Corp [1a]	4	26½	26½	25⅝	25⅝—	⅝
12½	5	Celotex Corp	2	6⅝	6⅝	6⅝	6⅝	....
26¼	17⅝	Cen Aguirre [1.50]	1	18⅛	18⅛	18⅛	18⅛+	⅝
3⅝	1⅝	Cent Foundry	1	1⅝	1⅝	1⅝	1⅝	....
41½	22⅝	Cerro de Pas [3e]	1	26	26	26	26 —	⅛
8⅝	3⅝	Certain-teed Prod	2	4⅛	4⅛	4⅛	4⅛—	⅛
36⅝	15⅛	†Do 6% pfd	1.10	21	21	20	20 —	1⅞
42⅝	30⅛	Ches&Ohio [2.50]	1	36⅝	36⅝	36⅝	36⅝—	⅛
4⅝	3¼	Ches Corp	2	4	4	4	4	....
2⅝	⅝	Chi Grt W pfd	5	1⅛	1⅛	1⅛	1⅛	....
14⅝	8⅝	Chi Pneu Tool	1	9⅝	9⅝	9⅝	9⅝—	⅛
⅝	⅛	Chi Rk Is&Pac	1	⅛	⅛	⅛	⅛	....
16⅛	9	Chickasha Cot Oil	1	10½	10½	10½	10½+	½
6⅝	2½	Childs Co	18	3	3	2⅝	2⅝—	⅛
91⅝	53½	Chrys Corp [2.50e]	21	64¼	64⅝	63⅝	63⅝—	⅝
14¼	10	City I&Fuel [.60e]	4	10⅝	10⅝	10½	10½—	⅛
98	89	†Do pfd [6.50]	0.10	92½	92½	92½	92½	....
40⅛	24	Clark Eqp [1.25e]	2	29⅛	29⅛	29	29 —	⅛
124	124	C C C & St L [10]	0.10	124	124	124	124 —	6
114⅛	108	†ClevElll p[4.50]	0.10	111½	111½	111½	111½+	½
41⅝	25⅛	Climax Mol [1.20]	7	27⅛	27⅛	27⅛	27⅛	....
45⅝	25⅝	Cluett Peabdy [1e]	6	34⅝	34⅝	34	34 —	1
131	99⅝	Coca-Cola [1.50e]	1	103	103	103	103	....
20	10⅝	Colgate Pa P [.50]	7	12⅛	12⅛	12	12 +	⅛
26⅝	16	CoumBrestA [.90e]	11	18⅝	18⅝	18⅝	18⅝+	⅛
7⅛	4⅛	Comm G&El [.20e]	17	5⅛	5⅛	5⅛	5⅛—	⅛
93⅝	67½	Do pfd A [6]	2	82¼	84⅝	82¼	84⅝+	4¼
23½	14⅝	Col Pict pfd [2.75]	2	17	17	17	17 —	⅛
48	27⅝	Coml Credit	3	29	29⅝	29	29⅝	....
108⅛	95	Do pfd [4.25]	1	98⅛	98⅛	98⅛	98⅛+	3⅛
56	32	Coml Invest Tr [4]	4	35⅝	35⅝	35⅛	35⅛	....
16⅝	8	Coml Solvents	9	9	9	8⅝	8⅝—	⅛
1⅝	⅝	Comw & South	22	1⅛	1⅛	1⅛	1⅛—	⅛
33	25⅝	Comw Edis [1.80]	32	30⅝	30⅝	30⅛	30⅛—	⅛
24⅛	14	Congol'm-Nairn [1]	3	15⅝	15⅝	15	15 —	⅝
12⅛	10	Congress Cig ct	1	12⅛	12⅛	12⅛	12⅛+	⅛
31⅛	17⅝	Consol Aircr	5	20⅝	20⅝	20⅝	20⅝+	⅛
95	75	†ConCig pr p[6.50]	1	82	84	82	84 +	2⅛
9⅝	4⅝	Cons Cop'rm [.15e]	5	5⅝	5½	5⅝	5½	....
32⅝	23	Cons Edison [2]	24	28⅝	28⅝	28⅜	28½+	⅛
110¾	97¼	Do pfd [5]	1	106	106	106	106	....
1⅛	⅝	Consol Film Ind	1	⅝	⅝	⅝	⅝	....
10½	5⅛	Do pfd [.50k]	6	6⅝	7	6⅝	7 +	⅛
8⅛	5½	Consol Oil [.80]	25	6½	6½	6⅛	6⅝	....
19½	9⅝	Contain Cor [.75e]	2	12⅝	12⅝	12⅝	12⅝	....
1⅝	⅝	Cont Bak B	5	⅝	⅝	⅝	⅝	....
97½	70	Do pfd [8]	1	77⅝	77⅝	77⅝	77⅝+	1⅝
49⅛	33	Cont Can [1e]	5	39½	40¼	39½	40¼+	1⅛
40⅝	27⅛	Cont Ins [1.60a]	3	33	33	33	33 +	⅛
4⅝	2	Cont Motors	3	2⅝	2⅝	2⅝	2⅝	....
25	16⅛	Cont Oil Del [.50e]	3	17⅝	18	17⅝	18	....
25⅛	15⅛	Cop'weld Stl [.40e]	3	18	18⅛	18	18⅛+	⅛
70	47	Do pfd [2.50]	1	53	53	53	53	....
61½	41	†Corn Exchge [3]	0.70	49½	49½	49	49 —	½
65⅝	44½	Corn Products [3]	2	49	49	49	49 +	½
24⅝	13	Crane Co	5	15	15	15	15 +	⅛
105	75	Do cv pfd [5]	1.30	87	87	86½	86½+	½
21⅛	12	Crown Zell [1e]	3	14⅝	14⅝	14⅝	14⅝+	⅛
43⅝	25	Crucible Steel	3	30	30	29⅝	29⅝+	⅛
95	64	Do pfd	3	81	81	81	81 —	2
4⅛	1⅝	†Cuba R R pfd	1	2⅝	2⅝	2⅝	2⅝	....
8⅝	3⅝	Cuban-Am Sugar	2	4½	4½	4½	4½	....
91½	60	†Do pfd [2k]	0.10	67½	67½	67½	67½—	1⅝
4½	2	Curtis Publishing	3	2⅝	2⅝	2⅛	2⅛—	⅛
51	31	Do pfd [2k]	2	40	40½	40	40½—	½
11⅝	6⅝	Curtiss-Wright	42	6⅞	7⅛	6⅞	6⅞	....
32⅝	21⅛	Do A [1e]	9	23⅝	24	23⅝	23⅝—	⅛
22¼	14⅝	Cutler-Ham [.50e]	1	18⅝	18⅝	18⅝	18⅝+	⅛
		D						
23⅝	13⅝	Deere & Co	2	15⅝	15⅝	15¼	15¼—	⅛
28⅛	21	Do pfd [1.40]	1	24¼	24¼	24¼	24¼—	⅛
23⅝	8¼	Del & Hudson	3	11⅝	12	11⅝	11⅝—	⅛
5⅝	2½	Del Lack & West	3	3⅝	3½	3⅝	3⅝	....
23⅛	12½	†Dev&RayA[.25e]	4.10	13	13⅛	13	13⅛—	⅛
20	12½	DistilCorp-Seag [2]	1	15	15	15	15	....
23⅝	11⅛	Dome Mines [2]	1	12⅝	12⅝	12⅝	12⅝	....
94⅝	65½	Doug Aircr [3g]	11	66⅛	67	66⅛	67	....
171	137	Dow Chem [3]	2	149½	149½	149½	149½—	⅛
10	5	Dunhill Int	1	6½	6½	6½	6½+	⅛
120	114	†DuplanSilk pf[8]	0.10	114	114	114	114 +	1
189⅛	146½	duPont deN[3.50e]	4	158½	158½	158	158	....
		E						
44½	25⅝	Eastern Air L	1	29½	29½	29½	29½	....
166⅝	117	EastmanKodak [6]	3	118⅝	119	118½	119 +	1
1¼	⅛	Eitingon Schild	3	⅛	⅛	⅛	⅛	....
1⅝	⅛	El & Mus Ind	1	½	½	½	½	....
41⅝	25	El Auto-L [1.50e]	2	31⅝	31⅝	31⅝	31⅝—	⅛
18⅝	10¼	Elec Boat [.40e]	13	14⅛	14⅛	13⅝	13⅝—	⅛
8⅝	3	El Power & Lt	14	5½	5½	5¼	5¼—	⅛
31⅝	15⅝	Do $6 pfd	1	26½	26½	26½	26½—	⅛
36¼	18⅝	Do $7 pfd	2	29½	29½	29½	29½—	⅛
41⅛	26	El PasoNatG [2]	1	32¼	32⅛	32⅛	32⅛+	⅛
12⅝	5⅝	Eng Pub Service	1	9	9	9	9	....
⅝	⅝	Equit Off Bld	1	½	½	½	½	....
1⅝	⅝	Erie R R	1	1	1	1	1	....
11¼	5	Evans Products	1	6½	6¼	6¼	6¼—	⅛
34⅝	20½	Ex-Cell-O [1e]	1	30½	30½	30½	30½—	⅝
		F						
8⅝	3¼	†FairbanksCo pf	0.20	4½	4½	4	4	....
49½	29½	FairbksMorse [1a]	2	35⅝	35⅝	34⅝	34⅝—	⅛
18⅝	11	FedLt&Tract [1a]	1	14	14	14	14	....
4⅛	2⅛	Fed Mot Truck	2	2⅝	2⅝	2⅝	2⅝+	⅛
25	15	FederatDStrs [1e]	1	17½	17½	17½	17½	....
95	79	Do pfd [4.25]	1	84⅝	84⅝	84⅝	84⅝+	3⅝
40⅝	27½	FidPFirIns [1.60a]	7	32⅝	33	32	32⅝	....
46	32⅝	FirstNatStr [2.50]	2	40	40	40	40 —	1
21⅝	10¼	Flintkote [1g]	7	13⅛	13⅛	13	13	....
3⅛	1½	Follansbee Bros	2	1⅝	1⅝	1⅝	1⅝+	⅛
35	18⅝	Food Mach [.50e]	2	21⅝	21⅝	21⅝	21⅝—	⅛
38⅝	24⅝	FreeportSulph [1]	7	31	31½	31	31½+	½
		G						
6⅝	3⅝	Gar Wood Ind	1	4⅛	4⅛	4⅛	4⅛—	⅛
57⅛	35⅝	Gen Am Tr [1.25e]	1	43	43	43	43 +	½
8⅛	5⅝	Gen Baking [.30e]	3	6⅛	6⅝	6⅛	6⅝+	⅛
3⅛	1⅝	Gen Bronze	1	2⅛	2⅛	2⅛	2⅛	....
117½	102	†GenCigar pfd [7]	0.10	106½	106½	106½	106½+	1½
41	26¼	Gen Elec [.70e]	25	31⅝	31⅝	31⅝	31⅛—	⅝
49⅝	36	Gen Foods [2]	7	40⅝	41	40⅝	41	....
101	77⅝	Gen Mills [4a]	1	91½	91½	91½	91½	....
130⅛	118	†Do 5% pfd [5]	0.10	128	128	128	128	....
56⅝	37⅛	Gen Motors [1.75e]	27	43	43⅛	43	43 —	⅛
19⅝	9⅝	Gen Ry Signal	1	11	11	11	11	....
99½	86½	†Do pfd [6]	1	99	99	99	99 +	3
⅛	⅛	Gen Real & Ut	4	⅛	⅛	⅛	⅛+	⅛
15⅝	11⅛	Gen Shoe [.80e]	3	11⅝	11⅝	11⅝	11⅝—	⅛
24⅝	16⅝	Gen Tel [1.20]	2	17⅝	17⅝	17⅝	17⅝+	⅛
13⅝	7⅝	Gen Th Eq [.40e]	1	9⅛	9⅛	9⅛	9⅛+	⅛
6⅝	4	Gillette S Raz [.60]	5	4⅛	4⅛	4⅛	4⅛—	⅛
51⅝	33⅝	Do pf [5]	2	37	37⅝	37	37⅝+	⅝
9	4⅝	Gimbel Bros	8	5⅛	5⅛	5⅛	5⅛+	⅛
19⅝	11	Glidden [.30e]	2	13	13	12½	12½	....
3⅛	2	Goebel Br [.20]	1	2⅛	2⅛	2⅛	2⅛	....
20⅝	10	Goodrich B F	3	12⅝	12⅝	12⅝	12⅝	....
24⅝	12½	Gdyr T & R [.75e]	3	14⅝	14⅝	14⅝	14⅝—	⅛
1⅛	⅛	Graham-Pa Mot	1	⅛	⅛	⅛	⅛	....
9½	4⅝	Granby C M [.50e]	1	5⅛	5⅛	5⅛	5⅛+	⅛
10⅝	6⅝	Grand Un x ct	1	7⅛	7⅛	7⅛	7⅛—	⅛
36⅝	28	Grant W T [1.40]	4	31⅛	31⅛	31⅛	31⅛	....
28⅝	15⅛	Gt Nor Ry pfd	14	23⅝	23⅛	22⅝	22⅝—	⅝
17⅝	9⅝	Greyhound [1]	13	11⅝	11⅝	11⅝	11⅝+	⅛
12	9	Do pfd [.55]	1	10⅛	10⅛	10⅛	10⅛+	⅛
25⅝	14⅝	Grum Airc En	2	15⅝	15⅝	15⅝	15⅝+	⅛
3⅝	1⅝	Guantan Sugar	1	1⅝	1⅝	1⅝	1⅝	....
		H						
105½	95	†Ha'naMA$5pf[5]	0.10	97	97	97	97	....
28⅛	16½	Harb-Walk [.50e]	1	21⅝	21⅝	21⅝	21⅝	....
113⅛	89⅝	Hazel-Atlas Gl [5]	1	91	91	91	91	....
60⅛	35	Homest Min [4.50]	6	39	39⅛	38⅝	39⅛	....
50⅝	29½	Howe Sound [3]	2	30	30⅛	30	30⅛	....
27	12	Hud B M&S [1e]	3	13⅛	13⅝	13⅛	13⅝+	⅛
1	⅛	Hupp Motor	4	⅛	⅛	⅛	⅛	⅛
		I						
13⅝	5⅝	Illinois Central	2	7⅝	7⅝	7½	7½—	⅛
118	72	Inger-Rand [2e]	3	89	90	89	90 +	1¼
15⅝	7⅛	Inspirat Copper	3	8⅛	8⅝	8⅛	8⅝+	⅛
5⅛	2⅛	Interb Ra Trans	10	2⅝	2⅝	2⅝	2⅝—	⅛
47⅝	22	Interchem [.80e]	1	24	24	24	24	....
12⅝	6½	Interlake Iron	3	7⅛	7⅛	7⅛	7⅛—	⅛
38	18⅛	Int Agr pr pfd	1	22½	22½	22½	22½—	⅛
62⅝	38	Int Harvest [1.60]	3	43⅛	43⅝	43⅛	43⅝+	⅛
5⅛	1⅝	Int Hydro-Elec A	1	2⅛	2⅛	2⅛	2⅛	....
14⅛	5⅝	Int Mer Marine	9	7⅛	7⅛	6⅝	6⅝—	⅛
38⅝	19⅝	Int Nick Can [2]	30	23⅝	23⅛	23⅛	23⅛	....
21⅝	10¼	Int Paper & Pow	17	12⅝	12⅝	12⅝	12⅝	....
73	40⅝	Do pfd [2.50e]	1	48	48	48	48	....
36⅛	25	Int Shoe [1.50]	1	31	31	31	31 —	⅛
4⅝	1⅝	Int Tel & Tel	10	2⅝	2⅝	2⅝	2⅝	....
4⅛	1⅝	Do for ct	2	2⅛	2⅛	2⅛	2⅛+	⅛
		J						
52	34⅝	Jewel Tea [2.40]	1	42¼	42¼	42¼	42¼	....
77⅛	44	Johns-Manv [.75e]	1	56⅛	56⅛	56⅛	56⅛	....
69	48⅛	Jones&L Stl pf[2k]	8	65	68	65	67½+	3⅝
		K						
103⅝	87⅛	†Kend Co pf [6a]	0.10	95	95	95	95	....
38⅝	24⅝	Kennecott C [1e]	31	25⅛	25⅝	24⅝	25 —	⅛
26	19⅛	Kresge [1.20e]	1	23⅝	23⅝	23⅝	23⅝	....
34⅛	23⅛	Kroger Groc [2]	3	30¼	30⅝	30¼	30⅝+	⅝
		L						
16⅝	12	Lamb Co [1.125e]	4	13⅝	14	13⅝	14	....
35⅝	16⅝	Lee R&T [1.50e]	1	21⅛	21⅛	21⅛	21⅛+	⅛
4⅝	2	Leh V Coal pfd	1	3	3	3	3 +	⅛
4	1⅝	Leh Val R R	3	2	2	2	2	....
24⅝	15⅛	Lehman C [.60e]	3	18⅝	18⅝	18⅛	18⅛—	⅛
14	9⅛	Lehn & Fink[.50e]	1	11⅝	11⅝	11⅝	11⅝—	⅝
9⅛	5	Libby McN & L	1	6⅛	6⅛	6⅛	6⅛	....
41	27	Link-Belt [1]	1	32	32	32	32 +	⅛
18⅝	10¼	Liquid Carbon [1]	2	14	14	14	14 —	⅝
41⅝	22¼	Lockheed Airc	21	23⅝	24⅝	23⅝	23⅝+	⅛
37⅝	20¼	Loews Inc [2]	4	24⅝	24⅝	24¼	24¼	....
39¼	15⅝	Loft Inc	35	24⅝	24⅝	24	24 —	⅝
46½	29	Lone S Cem [3]	1	32½	32½	32½	32½	....
4⅛	2	Long-Bell Lbr A	2	2⅝	2⅝	2⅝	2⅝—	⅛
25⅛	18⅝	Lorillard [.60e]	4	21	21	20⅝	20⅝—	⅝
162	138⅛	†Do pfd [7]	1.30	149½	150	148	148 +	6
21⅛	15⅛	Lou G&E A[1.50]	3	19⅝	19½	19⅝	19¼+	⅛
		M						
35	25⅝	MacA & Forb [2a]	1	26⅛	26⅛	26⅛	26⅛—	⅛
28⅝	17	Mack Trucks	1	19⅝	19⅝	19⅝	19⅝—	⅛
31	20⅛	Macy Co [1e]	1	24	24	24	24 +	½
38	21⅝	Magma C [1.50e]	1	25	25	25	25 —	1
17⅛	14⅛	Manh R mod gtd	3	17⅛	17⅛	17⅛	17⅛+	⅛
5⅛	3½	Marine Mid [.30e]	6	4	4⅛	4	4	....
8⅛	2⅝	†Mar St Ry pr pfd	20	5	5	4⅛	4⅛	....
15⅝	8⅝	Marsh Field [.40]	1	11	11	11	11 +	⅛
47⅝	26⅝	*Mart[GL]Co [1e]	11	28	28⅛	28	28 —	⅛
14⅝	6⅛	Martin-Parry	4	8⅝	8⅝	8⅝	8⅝—	⅛
40⅝	21⅝	Mason Corp [1a]	2	25⅛	25⅛	25	25	....
4⅛	2⅛	Maytag Co	1	2½	2½	2½	2½—	⅛
17⅝	10	McCrory Stor [1]	2	13⅛	13⅛	13⅛	13⅛	....
29	17⅛	McGraw Elec [1]	1	21	21	21	21 —	⅛
12⅝	5⅛	McKeesport Tin	3	7	7	6⅝	6⅝—	⅛
8⅝	4	McKess & Rob	4	4⅝	4⅝	4⅝	4⅝	....
32⅛	17⅛	Do pfd	1	22⅛	22⅛	22⅛	22⅛+	⅛
34⅛	24⅛	Melville Shoe [2]	1	27⅝	27⅝	27⅝	27⅝—	⅝
6⅛	2⅛	Mengel Co	1	3	3	3	3	....
32⅛	24	Mest Mach [1.50e]	1	26¼	26¼	26¼	26¼—	1⅛
12⅛	6⅛	Miami Copp [.20e]	3	7⅛	7⅛	7⅛	7⅛	....
17⅝	11⅛	Mid-Con Pet [.40e]	2	13⅛	13⅛	13⅛	13⅛	....
4⅝	2⅛	Minn-Moline	1	2⅝	2⅝	2⅝	2⅝	....
11	7⅛	Mission Cor [.65g]	1	8	8	8	8 +	⅛
1⅛	⅝	Mo-Kan-Texas	4	⅝	⅝	⅝	⅝—	⅛
4⅝	1½	Do pfd	2	2⅝	2⅝	2⅝	2⅝	....
⅝	⅛	Mo Pacific pfd	1	⅛	⅛	⅛	⅛	....
119	86⅝	Monsan Chem [2]	1	89⅝	89⅝	89⅝	89⅝	....
121⅛	113⅛	†Do pf B [4.50]	0.20	119	119	119	119 +	1⅛
56	31⅝	Mont Ward [2.25e]	12	39⅛	39⅛	38⅝	39⅛	....
26⅝	15	Mueller Br [.50e]	2	18⅛	18⅛	18⅛	18⅛—	⅛
15⅝	8⅛	Munsing Inc [.25e]	4	12⅛	12⅛	12	12 —	1
8⅛	4	Murray Corp	1	5⅛	5⅛	5⅛	5⅛	....
		N						
7⅝	3⅝	Nash-Kelvinator	9	4⅛	4⅛	4⅛	4⅛	....
21⅛	13⅛	Nat Acme [.25e]	1	17⅝	17⅝	17⅝	17⅝+	⅛
8⅛	7⅛	Nat Aut F pf [.60]	2	7⅛	7⅛	7⅛	7⅛—	⅛
24⅛	16⅝	Nat Biscuit [1.60]	18	18⅝	18⅝	18⅝	18⅝—	⅛
20⅛	10	Nat Bd & Sh [.45e]	1	17⅛	17⅛	17⅛	17⅛	....
16⅛	9⅝	Nat Cash Reg [1]	1	11⅝	11⅝	11⅝	11⅝—	⅛
18⅝	11⅝	Nat Dairy Pr [.80]	9	13⅝	13⅝	13⅝	13⅝—	⅛
116½	107½	†Do pfd A [7]	0.30	113	113	113	113 —	1
114	107	†Do pfd B [7]	0.20	110½	110½	110½	110½—	⅛
26⅝	17	Nat Distillers [2]	3	20	20½	20	20½+	⅛
12⅛	5½	Nat Gypsum	1	6⅝	6⅝	6⅝	6⅝—	⅛
22⅛	14⅛	Nat Lead [.50]	1	16⅝	16⅝	16⅝	16⅝+	⅝
8⅝	5⅝	Nat Pw & Lt [.60]	3	7⅛	7⅛	7⅛	7⅛	....
9⅝	4⅝	Nat Supply	2	5⅛	5⅛	5⅛	5⅛—	⅛
110	100	†Newb'ry 5% p.[5]	0.10	105	105	105	105	....
14⅛	6⅛	Newport Indust	1	7	7	7	7 —	⅛
18⅝	9⅛	N Y Central R R	36	12	12⅛	11⅝	11⅝—	⅛
21⅛	8⅛	N Y Chi & St Lou	3	13	13	12⅝	13 +	⅛
39	15	Do pfd	3	24	24	23⅝	23⅝—	⅛
33⅛	20⅛	NYC Omnibus [3]	2	27⅛	27⅛	26⅝	26⅝+	1⅛
8⅛	3⅛	N Y Dock	1	3⅝	3⅝	3⅝	3⅝+	⅛
⅝	⅛	N Y N H & H	5	⅛	⅛	⅛	⅛	....
2	⅝	Do pfd	1	⅛	⅛	⅛	⅛	....
½	⅛	N Y Ont & West	1	⅛	⅛	⅛	⅛+	⅛
26⅛	13⅛	N Y Shipbuilding	2	20⅝	21	20⅝	21 —	⅛
26⅝	15	NoAmAviat [.50e]	17	15⅝	16	15⅝	15⅝+	⅛
23⅝	14⅝	North Amer [1.20]	11	20⅛	20⅛	20⅛	20⅛—	⅛
9⅛	4⅛	Northern Pacific	14	6⅝	6⅝	6⅛	6⅛—	⅛
36	27	†NorthwstTel [3]	0.10	33	33	33	33 —	⅛
5⅛	2⅛	Norwalk Tire & R	1	2⅛	2⅛	2⅛	2⅛—	⅛
		O						
8⅝	5⅝	Ohio Oil [.20e]	6	6⅛	6⅛	6	6⅛+	⅛
14⅝	7⅝	Omnibus [1.20]	2	11⅛	11⅛	11⅛	11⅛—	⅛
15	11⅛	OtisElevator [.35e]	1	12⅛	12⅛	12⅛	12⅛	....
144	124⅝	†Do pfd [6]	0.10	130	130	130	130	....
55	47	†Outlet Co [3a]	0.10	48	48	48	48 +	⅛
64⅝	42	Owens-Ill Gl [1e]	1	50⅛	50⅛	50⅛	50⅛—	⅛
		P						
10⅛	4⅝	Pac Am Fish	3	5½	5⅝	5½	5⅝+	⅛
23⅝	8	†Pac Coast 1st p	0.10	9½	9½	9½	9½—	⅛
34⅝	25⅛	PacGas&Elec [2]	4	29⅝	29⅝	29⅝	29⅝—	⅛
16⅝	8	Pacific Mills	1	10	10	10	10 —	1
154	144	†PacTel&T pf [6]	0.10	147	147	147	147	....
4⅛	2⅛	Packard Motor	128	3⅛	3⅛	3⅛	3⅛	....
25⅝	12	Pan Am Airways	13	14⅝	14⅝	14⅝	14⅝+	⅛
9⅛	4⅛	ParamPict [.15e]	2	5	5	5	5 —	⅛
2⅝	1⅝	ParkUtahCM [.10e]	2	1⅝	1⅝	1⅝	1⅝	....
22⅛	13⅛	ParkerRust-P [1a]	2	18	18	18	18	....
12⅛	5⅝	Pathe Film	4	7⅝	7⅝	7⅝	7⅝	....
10⅝	5⅛	Patino Mines	3	6⅛	6⅝	6⅛	6⅝+	⅛
96⅝	71	Penney [1.50e]	3	78	78	77	77 —	⅝
24⅛	15	Penn R R [.50e]	12	20	20	19⅝	19⅝—	⅛
21⅛	15	PeoplesDrug [.50e]	1	18⅛	18⅛	18⅛	18⅛+	⅛
38⅝	23	PeoplesGL&C [2]	3	31	31	30⅝	30⅝—	⅛
13⅛	5⅛	Pere Marquette	1	7⅝	7⅝	7⅝	7⅝—	⅛
29⅛	11⅛	†Do pfd	0.90	18⅛	18⅛	18	18	....
39⅛	17⅛	†Do pr pfd	0.20	28	28	28	28	....
10⅛	6⅛	Pfeiffer Brew [1]	7	7⅛	7⅛	7⅛	7⅛—	⅛
40⅛	25⅛	PhelpsDodge [.50e]	8	27⅛	27⅝	27⅛	27⅝+	⅛
97⅛	68	Philip Morris	2	77	77	77	77 —	⅛
41⅝	27⅛	Phillips Pet [2]	4	31⅝	31⅝	31⅝	31⅝—	⅛
16⅛	7	†Pitt & West Va	1.20	11	11⅛	11	11⅛+	⅛
9⅛	5⅛	Pitt Coke & Ir	1	6⅛	6⅛	6⅛	6⅛—	⅛
8⅛	4⅛	Pitt Sc & B [.15e]	1	5⅝	5⅝	5⅝	5⅝	....
22⅛	15	Plymth Oil [1.40]	3	17	17	16⅝	16⅝—	⅛
12⅝	5⅛	Poor & Co B	1	7⅛	7⅛	7⅛	7⅛	....
8	7⅛	Postal Tel pfd	2	7⅝	7⅝	7⅝	7⅝	....
14⅝	6⅝	Pressed Steel Car	3	9⅛	9⅛	9⅛	9⅛—	⅛
71⅝	53	Proc & Gam [2a]	6	62⅝	62⅝	61⅝	62⅛+	⅛
118⅛	112½	†Do pfd [5]	0.10	116⅛	116⅛	116⅛	116⅛+	⅛
43⅝	30⅝	Pub S NJ [1.20e]	2	37	37	37	37 +	⅛
165	143	†Do 8% pfd [8]	0.20	156⅛	156⅛	156⅛	156⅛+	4
128	110⅛	Do 6% pfd [6]	1	122	122	122	122 +	1
32⅛	16⅝	Pullman [.50e]	9	21⅝	21⅝	21	21 —	⅛
11⅛	7	Pure Oil	15	7⅝	7⅝	7⅝	7⅝	....
89	73⅝	Do 5% pfd	1	76½	76½	76½	76½	....
		R						
7⅛	4⅛	R C of Am [.20e]	13	4⅝	4⅝	4⅝	4⅝	....
69	48½	Do cv pfd [3.50]	1	55	55	55	55 +	⅛
3	2⅛	Radio-Keith-Orph	7	2⅝	3	2⅝	3	....
23	15⅛	Rayb-Man [.50e]	1	16⅛	16⅛	16⅛	16⅛+	⅛
37⅛	24	Rayon Inc pf [2k]	1	28⅛	28⅛	28⅛	28⅛+	⅛
17⅛	9⅛	Reading Co [1]	2	12⅛	12⅛	12	12 +	⅛
23	17	Do 2d pfd [2]	1	18⅛	18⅛	18⅛	18⅛—	⅛
10⅛	6	Rem Rand [.60e]	6	7⅛	7⅛	7⅛	7⅛—	⅛
57⅛	37⅝	Do pf ww [4.50]	1	48	48	48	48	....
2	1	Reo Motors ct	1	1⅛	1⅛	1⅛	1⅛	....
23⅝	14	Repub Steel	16	16⅝	17	16⅝	16⅝—	⅛
15⅝	8⅛	Reynolds Metals	2	9⅛	9⅛	9	9 —	⅝
44	32	Reyn Tob B [1e]	2	36⅛	36⅛	36⅛	36⅛	....
8⅝	5⅝	Richfld Oil [.50g]	1	7⅝	7⅝	7⅝	7⅝	....
12	3⅝	Roan A Cop [.32e]	1	3⅝	3⅝	3⅝	3⅝	....
		S						
53	34	Safew Strs [1.50e]	8	42	42	42	42 —	⅝
111½	96	†Do 5% pfd [5]	1.60	101½	101⅛	101⅛	101⅛+	⅛
42	26	St Joseph Ld [1a]	1	29⅝	29⅝	29⅝	29⅝+	⅛
31¼	17	Sav Arms [.50e]	1	20⅝	20⅝	20⅝	20⅝+	⅛
14⅝	7½	Schenley Distil	2	8⅝	8⅝	8⅝	8⅝	....
⅝	⅛	Schulte Ret Stores	2	⅛	⅛	⅛	⅛	....
109	101¼	†Scott P $4pf [4]	0.10	103	103	103	103	....
88	61⅝	Sears Roebuck [3]	13	72⅝	72⅝	72¼	72⅝	....
16⅝	8⅛	Servel Inc [1]	3	9⅛	9⅝	9⅛	9⅝+	⅛
15⅛	8⅛	Sharon Stl Corp	2	10⅛	10⅛	10	10 —	⅛
5⅝	3	Sharp & Dohme	3	3⅛	3⅛	3⅛	3⅛	....
56	42⅝	Do pfd [3.50]	2	42⅝	42⅝	42⅝	42⅝	....
13⅛	7⅝	Shell Un O [.25e]	3	8⅛	8⅛	8⅛	8⅛	....
23⅛	12¼	Skelly Oil [.25e]	2	13⅛	13⅛	13⅛	13⅛—	⅛
18⅝	10¼	Smith A O Corp	1	12	12	12	12 —	⅛
12½	7⅛	Soc-Vac [.25e]	10	8⅝	8⅝	8⅝	8⅝	....
2⅛	1⅛	So Am G&P [.10e]	4	1⅛	1⅛	1⅛	1⅛—	⅛
30⅝	16⅝	So P Rico Su [1a]	1	19⅝	19⅝	19⅝	19⅝—	⅛
30⅛	23¼	S Cal Edis [1.50a]	3	27⅝	27⅝	27⅛	27⅝+	⅛
15⅝	6⅝	South Pacific	20	8⅝	8⅝	8⅛	8⅛—	⅛
20⅛	8	Southern Ry	18	11⅝	11⅝	11⅛	11⅛	....
34⅝	13⅛	Do pfd	8	18⅝	19	18⅝	18⅝—	⅛
47	33	Sperry Corp [2g]	15	35⅝	36¼	35½	35½—	½
11⅛	4⅝	Spiegel Inc [.45e]	5	6⅝	6⅝	6⅝	6⅝	....
66⅛	46	†Do pfd [4.50]	0.50	52⅛	52⅝	52⅛	52⅝—	1
40⅛	26⅝	Squar D Co [.80e]	30	32⅝	33	32⅝	33 +	1
7⅝	5	Std Brands [.40]	22	6⅛	6⅛	6⅛	6⅛—	⅛
2⅝	1	Std Gas & El	1	1⅛	1⅛	1⅛	1⅛—	⅛
7⅛	2⅛	Do $4 pfd	2	4⅛	4⅛	4⅛	4⅛—	⅛
22⅝	12⅛	Do $7 pr pfd	1	16⅝	16⅝	16⅝	16⅝—	⅛
26⅛	17⅝	Stand Oil Cal [1]	1	19	19	19	19 +	⅛
29	20⅛	Std Oil Ind [1]	6	22⅝	23	22⅝	23	....
46⅛	29⅝	Std Oil N J [1a]	17	32⅝	32⅝	32⅝	32⅝	....
34⅛	23	Starrett LS [1.25e]	1	29	29	29	29	....
80⅝	56	Sterl Pro [3.80a]	3	68⅛	68⅛	68⅛	68⅛+	⅛
8⅝	4½	Stew-Warn [.25e]	3	6	6	5⅝	5⅝	....
12⅛	5	Stone & Webster	5	7⅛	8	7⅛	7⅝—	⅛
12⅝	5⅝	Studebaker Corp	2	6⅛	6⅛	6⅛	6⅛	....
65⅝	47	Sun Oil [1a]	3	50⅛	50⅛	50⅛	50⅛—	⅛
10⅝	7⅛	Sunsh Mng [1.60]	1	7⅛	7⅛	7⅛	7⅛	....
27⅛	12½	Superheater [.50]	1	14⅝	14⅝	14⅝	14⅝+	⅛
2⅛	1⅛	Superior Oil	1	1⅛	1⅛	1⅛	1⅛	....
24⅛	17⅝	Swift & Co [1.20]	4	20⅝	20⅝	20	20 —	⅛
32⅛	17	Swift Intl [2]	1	17⅝	17⅝	17⅝	17⅝	....
7⅛	3⅝	Sym-Gould xw	2	4⅝	4⅝	4⅝	4⅝—	⅛
		T						
6	4⅛	Talcot J Inc[.30e]	1	4½	4½	4½	4½+	⅛
7	4⅛	Tenn Corp	4	5⅛	5⅛	5⅛	5⅛—	⅛
47⅝	33	Texas Corp [2]	7	38⅝	38⅝	38⅝	38⅝	....
35⅝	26⅝	Tex G Sulph [2a]	3	30⅝	30⅝	30⅝	30⅝	....
8⅝	5⅛	Tex P C&O [.40]	5	6	6	6	6	....
6⅝	3⅝	Tex P L Tr [.10g]	11	3⅝	3⅝	3⅝	3⅝—	⅛
18⅛	8	Thatcher Mfg [1]	1	9	9	9	9	....
7⅛	2⅝	Third Avenue Ry	22	6	6	5⅛	5⅛—	⅛
38⅛	25⅝	Thomps Pro [.75e]	1	31⅝	31⅝	31⅝	31⅝—	⅛
2⅛	1	Thompson-Starrett	1	1⅛	1⅛	1⅛	1⅛	....
12	8⅛	Tide W A O [.40e]	5	9⅛	9⅛	9⅛	9⅛+	⅛
27⅛	18	Timk-D Ax [1.25e]	3	23⅛	23⅛	23⅛	23⅛	....
52	35⅛	TimkRollB [1.25e]	1	42	42	42	42 +	⅛
7	4⅛	Transamerica [.50]	2	5⅛	5⅛	5⅛	5⅛+	⅛
21⅛	10⅛	Trans & West Air	4	18	18	18	18	....
		U						
45	21⅛	Underwd-Ell [1e]	1	26	26	26	26 —	1
18⅝	9⅛	Un Bag & P [.30e]	5	10⅝	10⅝	10⅝	10⅝+	⅛
88⅝	59⅝	Un Carbide [1.70e]	7	68⅝	68⅝	68	68 —	⅛
17⅛	12	Un Oil Cal [.75e]	2	12⅝	13	12⅝	13 +	⅛
98	71	Union Pacific [6]	4	82	82	80⅛	80⅛+	⅛
29⅝	22⅝	Un Tk Car [1.80]	5	24⅛	24⅛	24⅛	24⅛	....
23⅝	12	United Air Lines	7	17⅛	17⅛	17⅛	17⅛	....
53⅝	31⅛	Unit Aircr [1.50e]	28	33	33⅛	32⅝	33 +	⅛
18	12⅛	Unit Biscuit [.50e]	1	13⅝	13⅝	13⅝	13⅝+	⅛
19⅛	12	Unit-Carr F [.60e]	2	14	14	14	14	....
2⅝	1⅝	United Corp	6	2	2	2	2	....
7⅛	3⅝	United Drug	1	4	4	4	4	....
85⅝	60	Unit Fruit [4]	2	61⅛	62	61⅛	62 +	⅛
15	10⅛	Unit Gas Imp [1]	15	12⅛	12⅛	12⅛	12⅛	....
7⅛	3⅛	U S & For Sec	2	4⅛	4⅛	4⅛	4⅛+	⅛
89	50	U S Gypsum [2]	12	56⅛	57	56⅛	57 +	⅛
12⅝	6	U S Leather A	1	7⅛	7⅛	7⅛	7⅛—	⅛
38⅛	21⅝	U S Pipe & Fdy [2]	1	25⅛	25⅛	25⅛	25⅛+	⅛
1⅛	⅛	U S Real & Imp	2	⅛	⅛	⅛	⅛	....
41⅛	15	U S Rubber	6	19⅛	19⅛	19⅛	19⅛—	⅛
117	68⅛	Do 1st pfd [8]	1	77⅛	77⅛	77⅛	77⅛	....
70⅛	60	USSmR&Mpf[3.50]	3	65	65⅛	65	65⅛+	2
68⅝	42	U S Steel [1e]	33	52⅛	52⅛	51⅛	51⅛—	⅛
124⅛	103⅛	Do pfd [7]	2	115⅛	116	115⅛	116 +	⅛
39⅛	31	US Tobacco [1.28]	1	31⅛	31⅛	31⅛	31⅛	....
2⅝	1⅛	United Stockyds	2	1⅝	1⅝	1⅝	1⅝	....
		V						
43⅛	25	Vanadium Corp	1	30⅝	30⅝	30⅝	30⅝—	⅛
4⅛	1⅝	Va-Caro Chem	3	2⅛	2⅛	2⅛	2⅛	....
118	109	†VaEl&P $6pf [6]	0.50	117	117	117	117 +	2
		W						
1⅝	⅛	Wabash Ry	2	⅛	⅛	⅛	⅛	....
2⅛	⅛	Do pfd A	1	⅛	⅛	⅛	⅛	....
7⅝	5⅛	Waldorf Sys [.60]	1	6⅝	6⅝	6⅝	6⅝	....
101	89	Walgr pfww [4.50]	1	92⅛	92⅛	92⅛	92⅛+	3⅛
35⅛	18⅛	Walker H G&W[4]	1	20⅛	20⅛	20⅛	20⅛—	⅛
2	⅛	Warren Bros	5	1⅛	1⅛	1⅛	1⅛	....
24	14	Wayne Pmp[1.50e]	2	18	18	18	18	....
110⅛	91	†W Penn El A [7]	0.10	97	97	97	97 +	2
108	90	†Do 6% pfd	1	96	96⅛	96	96⅛+	⅛
118⅝	108⅛	W PennPwpf[4.50]	1	116	116	116	116 +	2
25⅛	11	W VaPlp&Pp[.25e]	1	15⅛	15⅛	15⅛	15⅛	....
40⅛	21	West Auto Sup[2]	1	24⅛	24⅛	24⅛	24⅛—	⅛
5	2⅛	West Maryland	2	3⅝	3⅝	3⅝	3⅝+	⅛
28⅝	14⅛	West Union Tel	7	17⅝	17⅝	17	17 —	⅛
28⅛	15⅛	Westgh Air B[.50e]	1	20⅛	20⅛	20⅛	20⅛—	⅛
118	76	W El&Mfg [1.75e]	2	91⅛	91⅛	91⅛	91⅛+	⅛
13⅝	7⅛	White Motor	3	9	9	9	9	....
11⅛	4⅛	White Rk M Sp	21	6⅝	7	6⅛	6⅝+	⅛
5⅛	3⅛	White Sewing Mch	4	5	5⅛	4⅝	4⅝—	⅛
24⅛	14⅛	Do pr pfd [2]	1	20	20	20	20 +	⅛
70	45	Wilson $6 pf [4.50k]	3	56	57	56	57 +	1
42⅛	30	Wlwth F W [2.40]	17	32⅝	32⅝	31⅝	31⅝—	⅛
24⅛	13⅝	Worthgton P & M	3	17⅛	17⅛	16⅝	16⅝—	⅛
93	73	Wrigley W Jr [3a]	1	78⅛	78⅛	78⅛	78⅛	....
		Y						
10⅛	9⅝	Yellow Tr & Coach	1	12	12	12	12	....
14	6⅝	Young Spg & W	2	8⅛	8⅛	8⅛	8⅛	....
48⅛	26⅝	Yngstn Sh&T[.50e]	4	31⅝	31⅝	31⅛	31⅛—	⅛

†Unit of trading 10 shares.

Rates of dividends in the foregoing table are annual disbursements based on the last quarterly or semiannual declaration. Unless otherwise noted, special or extra dividends are not included. *Ex dividend. xr—Ex rights. a—Also extra or extras. e—Declared or paid so far this year. f—Payable in stock. g—Paid last year. h—Cash or stock. k—Accumulated dividend paid or declared this year. d—Accumulated dividend paid last year.

Sales to 11 a. m., 60,000; to 12 noon, 100,000; to 1 p. m., 140,000; to 2 p. m., 180,000. Total sales, 232,890 shares.

WASHINGTON, D. C., July 8 [Special].—Odd lot purchases by customers on July 6 were 23,267 shares; sales, 20,440, including 600 shares sold short.

Commodities

The international tin committee meeting in London yesterday boosted export quotas for tin producing nations to 130 per cent of standard tonnages for one year starting July 1. Trade quarters said last week that the increase to 130 per cent was probable because of the United States' announced plan to buy 75,000 tons of tin as a defense reserve.

The committee's action revised its May 27 announcement fixing quotas at 100 per cent of standard tonnages for the third quarter of 1940. The quota in the quarter ended June 30 was 80 per cent, and in the first quarter 120 per cent. "Standard tonnages" is an arbitrary figure arrived at by an estimate of "normal" world needs.

Prices on tin for future delivery closed 0.37½ cent lower to 0.30 higher, metal for delivery in August selling at 50.37½ cents a pound.

Crude rubber for future delivery advanced 0.05 to 0.37 cent a pound with rubber for July delivery quoted at 20.70 cents a pound.

Copper prices finished unchanged to 0.05 cent a pound higher on metal for delivery in later months. The July contract was steady at 9.55 cents a pound bid. Sales of copper in the domestic market were reported to have picked up slightly over the week-end. Sales to date in July were estimated at 8,401 tons compared with 24,571 tons in the corresponding June period.

Santos coffee futures advanced 0.01 to 0.05 cent a pound on sales of 5,750 bags. The spot market was quiet and unchanged.

Other staples closed lower, sugar losing 0.01 to 0.055 cent a pound; raw silk futures 2½ to 4 cents a pound; raw hide futures 0.11 to 0.12 cent a pound; cocoa futures 0.05 to 0.07 cent; bleachable cottonseed oil futures 0.06 to 0.10 cent; and wool top futures 2.2 to 2.4 cents a pound.

FUTURES SUMMARY.

Chicago.	Close July 8.	July 6.	*Season's range. High.	Low.
Wheat, bu.	$ .76⅛	$0.77	$1.11¼	$0.73⅝
Corn, bu.	.58⅛	.57½	.70	.52⅝
Oats, bu.	.28⅛	.28⅝	.36	.28⅝
Rye, bu.	.44⅛	.44	.76⅝	.40
Soybeans, bu	.73⅛	.73½	.96⅝	.70
Lard, lb.	.0600	.0620	.0727	.0505
Cotton, lb.	.0940	.0945	.1033	.0854
Butter, lb.	.2760	.2755	.2800	.2510
Eggs, doz.	.1930	.1925	.1970	.1760
New York.				
Cocoa, lb.	.0464	.0469	.0655	.0441
Ctsd oil, lb	.0617	.0623	.0738	.0588
Coff, San lb	.0591	.0590	.0654	.0566
Sugar, lb.	.0179	.0179	.0301	.0174
Rubber, lb	.1911	.1904	.2185	.1735
Hides, lb.	.1034	.1045	.1619	.0915
Silk, lb.	2.50	2.54	3.09	2.24½
Copper, lb.	.0955	.0952	.1141	.0971
Lead, lb.	.0470	.0470	.0520	.0468
Tin, lb.	.5010	.5025	.5610	.4695
Wool tps, lb	.8880	.9100	1.01	.8249

*Since trading in the contract started. All prices quoted are for September delivery except cotton, eggs, and wool for October and butter for November.

NEW YORK FUTURES.

[Yesterday's closing prices in cents per pound unless otherwise stated.]

Cocoa.

Closed .05 to .07 cent lower. September, 4.64; December, 4.76; March, 4.85; May, 4.94. Sales, 210 lots.

Coffee.

Rio—Closed unchanged. July, 3.90; September, 3.97; December, 4.07; March, 4.22. No sales. Santos—Closed .01 to .05 cent higher. July, 5.85; September, 5.91; December, 6.10; March, 6.25; May, 6.35. Sales, 5,750 bags.

Cottonseed Oil.

Closed .06 to .10 cent lower. July, 6.00; September, 6.17; October, 6.19; December, 6.22; January, 6.25. Sales, 65 lots.

Hides.

Closed .11 to .12 cent lower. September, 10.34; December, 10.53; March, 10.73; June, 10.93. Sales, 19 lots.

Rubber.

Old contract—Closed .05 to .37 cent higher. July, 20.70; September, 19.11; December, 18.30; March, 18.05. Sales, 56 lots. New contract—Closed .05 to .37 cent higher. July, 20.75; September, 18.91; December, 18.15. No sales.

Silk.

Contract No. 1—Closed 2½ to 4 cents lower. July, $2.55; August, $2.54; September, $2.50; October, $2.49½; November, $2.48; December, $2.47; January, $2.45; February, $2.44. Sales, 22 lots. Contract No. 2—Closed 6 to 7 cents lower. July, $2.42; September, $2.37; December, $2.34. No sales.

Sugar.

Contract No. 3 [domestic]—Closed unchanged to .01 cent lower. September, 1.79; January, 1.86; March, 1.90; May, 1.93; July, 1.97. Sales, 2,600 tons.

Contract No. 4 [world]—Closed .04 to .055 cent lower. September, 0.935; December, 0.98; March, 1.005; May, 1.02; July, 1.045. Sales, 6,450 tons.

Wool Tops.

Closed .8 to 2.4 cents lower. July, 93.00; October, 88.8; December, 86.8; March, 86.1.

Metals.

Copper—Closed unchanged to .05 cent higher. July, 9.48; September, 9.55; December, 9.60; March, 9.61; May, 9.61. Sales, 18 lots.

Lead—Closed unchanged. July, 4.67; September, 4.70; December, 4.75; March, 4.78. No sales.

Tin [Straits]—Closed .37½ cent lower to .30 cent higher. July, 51.00; August, 50.37½; September, 50.10; October thru December, 50.05. Sales, 1 lot. Standard—Closed .35 cent lower to .30 cent higher. July, 50.75; August, 50.15; September, 49.85; October thru June, 49.80. No sales.

Zinc—Closed unchanged to .04 cent lower. July thru June, 6.00. No sales.

CHICAGO FUTURES.

CHICAGO BOARD OF TRADE.

Lard.

[Per 100 pounds.]

	Open.	High.	Low.	Close.	Prev. close.
July	$6.05	$6.05	$5.92	$5.92	$6.05
September	6.27	6.27	6.00	6.00	6.20
October	6.35	6.35	6.07	6.07	6.32
December	6.45	6.50	6.25	6.25	6.45
January	6.52	6.52	6.35	6.35	6.57
Clear Bellies.					
July	6.62	6.62	6.62	6.62	6.32
September	7.22	7.22	7.10	7.10	7.00

CHICAGO MERCANTILE EXCHANGE.

Butter.

[Cents per pound.]

Stg. stands.—	Open.	High.	Low.	Close.	Prev. close.
November	27.65	27.65	27.60	27.60	27.55

Eggs.

[Cents per dozen.]

Refrg. stand.—	Open.	High.	Low.	Close.	Prev. close.
October	19.35	19.45	19.30	19.30	19.25
November	19.45	19.65	19.45	19.50	19.40

CASH PRICES.

[Wholesale.]

Chicago.	July 8.	July 6.
Butter, extra, 92 score	$ .26¼	$ .26¼
Cattle, tops, cwt.	11.75	13.00
Clear bellies, lb.	.06⅝	.06⅝
Corn, No. 2 yel. bu.	.64⅛	.64⅛
Eggs, extras, doz.	.16⅝	.16⅝
Hides, hvy packer, lb.	.11⅛	.11⅛
Hogs, tops, cwt.	7.00	6.65
Lard, cash, lb.	.0597	.0610
Do, leaf, lb.	.05⅛	.05⅛
Do, loose, lb.	.0490	.0520
Oats, No. 2 white, bu.	.34⅛	.34⅛
*Steel scrap, ton	19.25	19.25
Wheat, No. 2 hd, bu.	.78	.80

*Average price Chicago and Pittsburgh.

New York. [Price per pound.]		
Antimony, Amer	.1450	.1450
Coffee, No. 7 Rio	.05⅛	.05⅛
Do, No. 4 Santos	.07⅛	.07⅛
Copper, electrolytic	.1150	.1150
Do, export	.1050	.1055
Cotton, mid. upland	.1060	.1071
Rubber, sheet smoked rib.	.2075	.2063
Silk, Jap, cr db extr.	2.58	2.56½
Sugar, raw, 96 duty pd.	.0273	.0270
Do, refined	.0450	.0450
Tin	.52	.52
Wool, standard tops	.99	.99
Other Markets.		
Flour, std pats, bbl. Mpls.	4.65	4.75
Lead, lb. E. St. L.	.0485	.0485
Zinc, lb. E. St. L.	.0625	.0625

COMMODITY INDEX.

The Associated Press weighted wholesale price index of 35 commodities:

Yest.	Prev. day.	Wk. ago.	Mo. ago.	Yr. ago.
77.87	71.88	71.56	71.12	65.34

Range in recent years:

	1940.	1939.	1938.	1933-'37.
High	75.29	75.22	71.37	98.14
Low	71.12	63.78	63.86	41.44

[1926 average equals 100.]

The Dow-Jones commodity futures index closed at 51.72, off 0.26.

MINNEAPOLIS FLOUR.

MINNEAPOLIS, July 8 (AP).—Flour, car load lots, per brl in 98 lb cotton sacks: Family patents, 10c lower, $5.40-60; standard patents, 10c lower, $4.45-65; Shipments, 15,950 brls. Pure bran $16.00-50 per ton. Standard middlings, $21.00-50.

CHICAGO STOCKS

Monday, July 8, 1940.
Shares sold today.........12,000 Total sales 1940 to date.........3,944,000
Year ago.........22,000 Total sales 1939 to date.........3,786,000

1940 High.	Low.	Description, div. rate, $s—	Sales.	Open.	High.	Low.	Close.	Net chge.	Closing Bid.	Asked
70	50½	Abbott Lab [1.60a]	100	58	58	58	58 —	⅛	57	59
175⅛	146⅝	‡Am Tel & Tel [9]	158	160⅝	160⅝	160⅛	160⅛	....	159⅛	161
7⅝	4	Armour & Co	400	4⅝	4⅝	4⅝	4⅝	....	4⅝	4⅝
8⅛	4	‡Aviation Corp	80	4⅝	4⅝	4⅝	4⅝	....	4⅝	4⅝
5⅝	3⅛	Belmont Radio [.60]	200	4⅛	4⅛	4⅛	4⅛+	⅛	4⅛	4½
36⅛	24⅝	‡Bendix Av [1e]	13	27⅝	27⅝	27⅝	27⅝	....	27⅛	27⅝
26	12⅛	‡Borg Warner [.50e]	80	16⅛	16⅛	15⅝	15⅝	....	15⅝	16
5⅛	2⅛	Brown F & W	50	2⅛	2⅛	2⅛	2⅛—	⅛	2	2⅛
20	9	Do A pfd [.65e]	50	9⅛	9⅛	9⅛	9⅛+	⅛	9⅛	10½
7⅛	4½	Butler Bros [.15e]	300	5	5	5	5 —	⅛	4⅝	5
23⅝	17⅛	‡Do pfd [1.50]	35	19⅛	19⅛	19⅛	19⅛	....	19	19⅝
19	11⅝	‡Camp Wyant [.65e]	50	11⅝	11⅝	11⅝	11⅝	....	11⅛	12½
88⅛	71	Cen I P S pf[2.25k]	10	80	80	80	80 +	⅛	78	81
120⅛	92	C&SW$7p l pf[3.50k]	10	107	107	107	107 +	1⅛	106	115
13	9	Cherry Burrell [.80]	200	10⅛	10⅛	9⅝	9⅝—	⅛	9⅛	10½
33	25⅛	Com'wl Edis [1.80]	1,200	30⅝	30⅝	30⅛	30⅛—	⅛	30⅝	30⅝
16⅛	10	Compress I Gas[.50e]	100	12	12	12	12 +	⅛	12	12½
8⅛	5⅛	‡Cons Oil [.80]	25	6⅝	6⅝	6⅝	6⅝	....	6⅝	6½
19⅛	10	‡Container Co [.75e]	45	12⅝	12⅝	12⅝	12⅝	....	12⅝	13⅛
49⅛	29⅝	‡Fairbanks Mor [1a]	25	34⅝	34⅝	34⅝	34⅝	....	33	36
5	3	Fuller Mfg [.10e]	50	3⅝	3⅝	3⅛	3⅛—	⅛	3⅛	4⅛
57⅛	35⅝	‡Gen Am Tr [1.25e]	1	42⅝	42⅝	42⅝	42⅝	....	42	44
49⅝	36⅛	‡Gen Foods [2]	55	40⅝	40⅝	40⅝	40⅝	....	40⅝	41⅛
56⅛	38	Gen Motors [1.75e]	200	43	43	43	43	....	43	43⅛
6⅝	4	‡Gillette Saf R [.60]	25	4⅛	4⅛	4⅛	4⅛	....	4	4⅝
27⅝	17⅛	Gt Lakes Dredge [2]	100	20⅝	20⅝	20⅝	20⅝	....	20	20⅝
13⅛	6⅝	Ill Cent R R	50	7⅛	7⅛	7⅛	7⅛—	⅛	7⅛	7⅝
28	18⅝	Ind Pneu T [.90e]	50	24⅛	24⅛	24⅛	24⅛+	2⅛	23	26
62⅝	38⅝	‡Int Harvester[1.60]	11	43⅝	43⅝	43⅝	43⅝	....	43½	45
48	38	Ky U J cum pf[3.50]	120	44	45⅛	44	45⅛+	1⅛	44⅛	45⅛
3⅛	2	Kerlyn O A [.35]	200	2⅛	2⅛	2⅛	2⅛—	⅛	2⅛	2⅝
18⅝	11⅛	‡Liquid Carb [1]	40	14⅛	14⅛	14⅛	14⅛	....	14	14⅛
2⅛	1⅛	Loudon Pack	200	1⅛	1⅛	1⅛	1⅛—	⅛	1⅛	1⅝
15⅛	8⅝	Marsh Field [.40]	50	10⅝	10⅝	10⅝	10⅝—	⅛	10⅛	11⅛
4	3⅛	Mer & Mfr A [.10e]	300	3⅝	3⅝	3⅝	3⅝	....	3⅝	4
30	24⅛	Do pfd [2a]	80	25⅛	26	25⅛	25⅛+	1	24⅛	28
9⅛	5⅛	Mid West Corp	400	6	6⅛	6	6⅛	....	6	6⅛
⅛	⅛	Midland Unit	50	⅛	⅛	⅛	⅛	....	⅛	⅛
4⅝	1⅛	Do pfd	1,700	4⅝	4⅝	4⅝	4⅝+	⅝	4⅛	4⅝
6⅛	3⅛	Midl Util 7% p l	50	4⅝	4⅝	4⅝	4⅝	....	4⅛	4½
⅝	⅛	Do 7% pfd	200	⅛	⅛	⅛	⅛	....	⅛	⅝
24	17⅛	Modine [2a]	100	20	20	20	20 +	½	19⅛	20
55⅛	32	‡Montg Ward [2.25e]	122	39⅛	39⅛	39	39	....	39	39⅛
36	20⅛	Noblitt Sparks [2.40]	50	24⅛	24⅛	24⅛	24⅛+	⅛	23½	27
5⅝	3	Nor Am Car	100	5	5	5	5 +	⅛	4⅝	5⅛
24⅛	14⅛	‡Penn R R [.50e]	39	19⅝	19⅝	19⅝	19⅝	....	19⅝	20⅛
38⅛	24	Peo Gas L&C [2]	100	30⅛	30⅛	30⅛	30⅛—	⅝	30	31
10⅛	6	Schwitzer Cum[.25e]	100	6⅝	6⅝	6⅝	6⅝+	⅛	6⅝	7⅛
87⅛	62	Sears Roeb [3]	200	72⅛	72⅛	72⅛	72⅛+	⅛	72⅛	72⅛
30	20⅛	So B L Wks [.90e]	100	25⅛	25⅛	25⅛	25⅛+	⅛	25⅛	26
10⅛	5	Spiegel Inc [.45e]	100	6⅝	6⅝	6⅝	6⅝+	⅛	6½	7
2⅛	1	Std Dredge [.10e]	150	1⅛	1⅛	1⅛	1⅛+	⅛	1⅛	1⅛
28⅝	21	Std Oil Ind [1]	100	22⅝	22⅝	22⅝	22⅝—	⅛	22⅝	23⅛
9	4⅛	‡Stewart War [.25e]	40	5⅛	5⅛	5⅛	5⅛	....	5⅝	6
29⅛	15⅛	Sund M Tool [1e]	50	24⅛	24⅛	24⅛	24⅛+	⅝	24⅝	25⅛
24⅛	17⅛	Swift & Co [1.20]	300	20⅝	20⅝	20	20 —	⅛	19⅝	20
32⅛	17	Swift Int [2]	100	17⅝	17⅝	17⅝	17⅝—	⅝	17⅛	18⅛
16⅛	10	Trane Co [1]	50	10⅛	10⅛	10⅛	10⅛	....	10	11⅛
88⅝	60⅛	‡Union Carb [.70e]	10	67⅝	67⅝	67⅝	67⅝	....	68	68⅛
23⅝	11⅝	‡Unit Air Lines	15	17⅛	17⅛	17⅛	17⅛	....	17	17⅛
68⅛	41⅛	U S Steel [1e]	150	52⅛	52⅛	52⅛	52⅛+	⅝	51½	51⅝
124⅛	103⅝	‡Do pfd [7]	50	116⅛	116⅛	116⅛	116⅛	....	115½	116⅛
28⅝	14⅛	‡West U Tel	9	17⅝	17⅝	17⅝	17⅝	....	17	17⅝
93⅛	72⅛	‡Wrigley W Jr [3a]	181	78⅝	78⅝	78⅝	78⅝	....	77	80
17⅛	8⅝	Zenith Rad [1e]	150	10⅛	10⅛	10⅛	10⅛—	⅛	10¼	10⅛

*Ex dividend. ‡Odd lots. xr—Ex rights. a—Also extra or extras. d—Accumulated dividend paid last year. e—Declared or paid so far this year. g—Paid last year. h—Cash or stock. k—Accumulated dividend paid or declared this year.

GRAIN STATISTICS

United States visible supply of wheat increased 9,723,000 bu last week and corn 839,000 bu. Oats decreased 230,000 bu; rye, 154,000 bu; barley, 737,000 bu, and soy beans, 172,000 bu. Details follow:

	This week.	Last week.	Last year.
Wheat	95,242,000	85,519,000	91,661,000
Corn	25,774,000	24,935,000	28,226,000
Oats	2,704,000	2,934,000	5,607,000
Rye	9,004,000	9,158,000	7,463,000
Barley	5,033,000	5,770,000	3,794,000
Soy beans	1,050,000	1,225,000	....

Chicago Grain Stocks.

Wheat stocks in all positions in Chicago decreased 33,000 bu last week; corn, 53,000 bu; oats, 87,000 bu, and soy beans, 178,000 bu. Rye increased 189,000 bu and barley 18,000 bu. Stocks in thousands of bushels follow:

	State public.	Federal public.	Private.	Total.
Wheat	167	2,102	508	2,777
Corn	747	8,190	1,265	10,202
Oats	..	331	211	542
Rye	..	1,108	93	*1,400
Barley	..	1	325	326
Soy beans	181	244	32	457

*Includes 199,000 bu afloat. Stocks in all positions a year ago: Wheat, 5,082,000 bu; corn, 9,422,000 bu; oats, 1,046,000 bu; rye, 874,000 bu; barley, 169,000 bu; soy beans, 1,000 bu.

HAY MARKET.

Timothy, light or medium, clover mixed, alfalfa mixed, No. 1, $15.00@16.00; No. 2, $13.00@15.00; No. 3, $8.00@11.00.

GRAIN IN OTHER MARKETS

	Open.	High.	Low.	Close.	Prev. close.
July Wheat.					
K. C.	.69⅛	.71¼	.68⅝	.69⅛	.69½
Mpls.	.79⅛	.79⅛	.76	.76⅝	.77⅛
*Dul.	.72⅝	.72⅝	.72⅝	.72⅝	.73⅛
Wpg.	.71⅛	.71⅛	.71⅛	.71⅛	.71⅛
B A.	.72½	.72⅝	.71⅝	.71⅝	.72½
September Wheat.					
K. C.	.70½	.72⅝	.70	.70½	.70⅝
Mpls.	.78⅛	.80⅛	.75⅛	.76⅛	.78
*Dul.	.72⅝	.74	.71⅛	.71⅛	.72½
October Wheat.					
Wpg.	.73⅝	.73⅝	.73⅝	.73⅝	.73⅝
December Wheat.					
K. C.	.72	.73⅝	.71⅝	.71⅝	.72
Mpls.	.79	.80⅛	.76⅝	.77	.78⅛
*Dul.	.71⅛	.71⅛	.71⅛	.71⅛	.73
Wpg.	.74⅝	.74⅝	.74⅝	.74⅝	.74⅝
July Corn.					
K. C.	.62⅝	.62⅝	.62⅝	.62⅝	.62⅝
Mpls.	.56⅛	.56⅛	.56⅛	.56⅛	.56
B A.	.34	.34	.33⅝	.33⅝	.34
September Corn.					
K. C.	.55	.55	.55	.55	.54⅝
Mpls.	.53	.53⅝	.52⅞	.53⅝	.53⅛
July Oats.					
Mpls.	.30⅛	.30⅛	.29⅝	.29⅝	.30
Wpg.	.32⅝	.32⅝	.31⅛	.31⅛	.31⅝
B. A.	.21⅝	.21⅝	.21⅝	.21⅝	.21⅝
September Oats.					
Mpls.	.26⅝	.27	.26⅝	.26½	.26½
October Oats.					
Wpg.	.28½	.29⅛	.28⅛	.28½	.28½
December Oats.					
Mpls.	.28	.28	.27⅛	.27½	.27½
Wpg.	.27½	.27½	.26⅝	.27	.27
July Rye.					
Mpls.	.41	.41	.41	.41	.40⅝
Dul.	.41	.41	.41	.41	.40⅛
Wpg.	.44	.44	.44	.44	.44⅛
September Rye.					
Mpls.	.41⅝	.43⅛	.41½	.42⅝	.41⅞
October Rye.					
Wpg.	.43⅝	.44⅛	.43	.43⅝	.43⅝
December Rye.					
Mpls.	.44⅛	.45⅛	.43⅝	.44⅛	.43⅝
Wpg.	.44	.44	.43⅝	.43⅛	.43⅛
July Feed Barley.					
Mpls.	.34⅛	.34⅛	.34⅛	.34⅛	.34⅛
Wpg.	.34⅛	.34⅛	.34⅛	.34⅛	.34⅛
September Feed Barley.					
Mpls.	.34⅛	.34⅛	.34⅛	.34⅛	.34⅛
October Feed Barley.					
Wpg.	.35⅝	.36⅛	.35¼	.35½	.35⅝
July Flaxseed.					
Mpls.	1.61	1.61	1.61	1.61	1.60
Dul.	1.63	1.63	1.63	1.63	1.62
B. A.	1.15¼	1.15¼	1.15¼	1.15¼	1.15¼
September Flaxseed.					
Mpls.	1.62	1.62	1.62	1.61½	1.62
Dul.	1.62½	1.62½	1.62½	1.62½	1.63
October Flaxseed.					
Mpls.	1.62½	1.62½	1.62½	1.62½	1.63½

*Durum.

INVESTING COMPANIES

[Nominal quotations.]

The following quotations are supplied by the National Association of Security Dealers, which receives them from the sponsors of the different companies. The quotations represent prices of the shares based on yesterday's closing prices of the underlying securities. They are unlisted quotations.

	Bid.	Asked.
Administered Fund, Inc.	9.68	10.30
American Business Shares, Inc.	2.65	2.93
Boston Fund, Inc.	12.88	13.85
Chemical Fund	9.03	9.77
Dividend Shares, Inc.	.98	1.08
Fidelity Fund, Inc.	14.99	16.13
Fundamental Investors, Inc.	14.00	15.22
General Investors Trust	4.30	4.69
Incorporated Investors	12.66	13.61
Massachusetts Investors Trust	16.90	18.17
New England Fund	9.92	10.70
Selected American Shares	7.22	7.87
Supervised Shares, Inc.	8.08	8.78
Trusteed Industry Shares	.68	.77
Diversified Trustee, D	4.95	5.60

CASH GRAIN

Estimated receipts of cash grain at Chicago Monday: Wheat, 197 cars; corn, 177 cars; oats, 34 cars; barley, 15 cars; soy beans, 17 cars. Range of cash grain prices per bushel in leading markets:

WHEAT.

No.	Chicago.	Kansas City.	St. Louis.
1 red	....	71 @73½	79 @80½
2 red	81 @81⅝	70 @73	78⅝@80⅝
3 red	81 @81⅝	69½@72½	77⅛@79⅛
4 red	77 @77½	69½@71	77⅛@78
1 hd	80 @80⅝	71⅛@75⅛	....
2 hd	....	70⅛@75⅛	....
3 hd	....	71 @74	....
2 mix	78⅝	71 @74⅝	79 @79⅝
	Duluth.	**Winnipeg.**	**Minneapolis.**
1 d.n.	80½@83½	71⅝	80⅝@81⅝
2 d.n.	79½@80½	68⅝	79⅝
3 d.n.	77½@79½	63⅝	77⅝@78⅝
1 a.d.	74½@84½	62⅝	72⅛@86⅛
	Toledo.		**Omaha.**
2 red	83 @84		....
2 hd	....		71½@76⅛

CORN.

	Chicago.	Kansas City.	St. Louis.
1 yel	64 @66	....	67½
2 yel	....	64½ 65½@66½	....
	Milwaukee.	**Omaha.**	**Peoria.**
2 yel	58⅝@59⅛	....	....

OATS.

	Chicago.	Kansas City.	St. Louis.
1 wh	35	....	....
2 wh	34⅛@34½	30⅝@32	....
3 wh	33⅛@34	29⅝@31½	....
4 wh	33⅛	28⅝@30½	....
	Duluth.	**Omaha.**	**Minneapolis.**
3 wh	29 @29½	....	31⅛@32⅛
	Winnipeg.	**Toledo.**	**Peoria.**
2 wh	32	36½@37½	....

RYE AND FLAX.

	Rye.	Flax.
Minneapolis	44⅛@46⅛	1.66½
Duluth	43⅛	1.68½

SOY BEANS.

No. 2 yellow sold at 81½c per bu, track Chicago.

BARLEY.

	Malting.	Feed.
Chicago	48@52	35@43
Milwaukee	48	35@43
Minneapolis	40@50	35@45

BOARD OF TRADE SALES.

[On July 6, 1940, in thousands of bushels.]

	July.	Sept.	Dec.	Total.
Wheat	460	6,964	3,639	11,063
Corn	630	1,531	605	2,766
Oats	157	470	146	773
Rye	98	239	226	563
Soy beans	84	*83	20	187
Grand total				15,352

Open Grain Trades.

	July.	Sept.	Dec.	Total.
Wheat	6,901	47,213	14,690	68,804
Corn	2,983	14,162	5,190	22,335
Oats	1,677	4,219	1,747	7,643
Rye	166	11,250	3,748	15,164
Soy Beans	626	*962	214	1,802
Grand total				115,748

*October.

PRIMARY GRAIN MOVEMENT.

Receipts—	Wheat, bu.	Corn, bu.	Oats, bu.
Monday	8,026,000	498,000	80,000
Week ago	5,118,000	1,077,000	124,000
Year ago	8,872,000	442,000	191,000
1937	7,402,000	1,250,000	301,000
Shipments—			
Monday	555,000	843,000	86,000
Week ago	440,000	225,000	94,000
Year ago	879,000	389,000	125,000
1937	918,000	887,000	248,000

BENTON HARBOR FRUIT PRICES.

BENTON HARBOR, Mich., July 8 [Special]. Today's Benton Harbor fruit market prices were: Red raspberries, pint crates, $3 to $3.50; black raspberries, 24 pints, $2.40 to $2.65; Sour cherries, early Richmonds, 16 quart crates, 75 to 80 cents; Black sweet cherries, 16 quarts, $1.50 to $2; Strawberries, 16 quarts, $1.25 to $1.50; Currants, 16 quarts, around $1.25.

BOARD OF TRADE GRAIN FUTURES

[Prices July 8, 1940, in dollars per bushel.]

	Open.	High.	Low.	Close.	Prev. close.	Year ago.	Season's range. High.	Low.
Wheat.								
July	.76⅛	.78⅝	.75⅝	.75⅝	.76	.65½-.65⅝	1.11¼	.73⅝
September	.77 -.76⅝	.79	.76	.76⅛-.76⅛	.77 -.77⅛	.66⅝-.66½	1.11⅛	.73⅝
December	.78⅛-.77⅝	.80	.77	.77⅝-.77⅛	.78 -.78⅛	.67⅝-.68	1.10⅝	.75
Corn.								
July	.60¼-.60⅝	.61¼	.59½	.61 -.61¼	.60⅝	.45⅝-.45⅝	.69½	.52¼
September	.57¼-.57⅝	.58⅝	.56⅝	.58⅝	.57⅝-.57½	.47 -.47⅛	.70	.52⅝
December	.54½	.55⅝	.54	.55½-.55⅝	.54⅝	.47⅛-.48	.67⅝	.53⅝
Oats.								
July	.30⅝	.31	.30⅝	.30⅝	.31	.29⅛-.29⅝	.39	.30⅛
September	.28⅝	.28⅝	.28⅝	.28½	.28⅝	.29 -.28⅝	.36	.28⅛
December	.29⅝	.29⅝	.29⅛	.29⅛	.29⅝	.30	.34⅛	.29⅛
Rye.								
July	.42	.43⅝	.42	.42⅝	.42	.42	.76	.38
September	.44	.45⅝	.43⅝	.44⅝	.44	.43⅝	.76⅝	.40
December	.46¼	.48⅛	.46	.46⅝	.46⅝	.46	.50⅝	.42¼
Soy Beans.								
July	.81½	.81½	.80½	.80⅝	.81	.92¼	1.29½	.75½
October	.73⅝	.73⅝	.73⅛	.73⅛	.73⅛	.74⅝	.96⅝	.70
December	.73⅝	.73⅝	.73⅛	.73⅛	.73⅛	.72⅝	.75⅛	.71⅝

OFFICIAL WEATHER FORECAST

The official forecast for today and tomorrow and yesterday's table of records follow:

INDIANA: Partly cloudy, with scattered afternoon thundershowers Tuesday and in south and east Wednesday; not much change in temperature.

LOWER MICHIGAN, UPPER MICHIGAN, and WISCONSIN: Partly cloudy Tuesday and Wednesday, scattered showers probable Tuesday; not much change in temperature.

IOWA: Partly cloudy with a few scattered thundershowers Tuesday and in northwest Wednesday; not much change in temperature.

OHIO: Mostly cloudy with local showers and probably thunderstorms Tuesday and Wednesday. Slightly cooler in north Tuesday.

MINNESOTA: Partly cloudy Tuesday and Wednesday, scattered showers in west Wednesday; not much change in temperature.

NORTH DAKOTA AND SOUTH DAKOTA: Partly cloudy Tuesday and Wednesday with a few scattered thundershowers Wednesday; not much change in temperature.

NEBRASKA: Partly cloudy with a few scattered thundershowers in south and extreme east Tuesday and in extreme north Wednesday afternoon; not quite so warm Tuesday in north-central and extreme west.

Place of observation. State of weather. July 8, 7:30 p. m. Chicago daylight time	Direction of wind	Temp. 7:30 p. m.	Highest today	Lowest last night	Precipitation last 24 hours
East central states—					
Alpena, clear	N.W.	77	79	61	...
Carbondale, cloudy	N.E.	79	81	62	...
Chicago, cloudy	N.E.	68	82	70	...
Cincinnati, cloudy	S.	79	88	60	...
Cleveland, cloudy	S.W.	79	85	64	...
Detroit, cloudy	S.	77	86	66	.04
Escanaba, cloudy	S.E.	73	75	58	...
Evansville, cloudy	S.E.	80	81	67	...
Fort Wayne, cloudy	S.W.	80	87	62	...
Frankfort, clear	N.E.	72	77	57	...
Grand Rapids, clear	S.W.	81	84	64	...
Green Bay, clear	S.E.	77	82	62	...
Indianapolis, cloudy	S.	82	87	61	...
La Crosse, cloudy	N.E.	81	88	58	...
Madison, cloudy	E.	81	89	64	.10
Marquette, clear	E.	69	73	56	...
Memphis, cloudy	N.E.	79	80	66	.28
Milwaukee, cloudy	N.E.	70	73	68	...
Nashville, cloudy	S.W.	*74	75	65	.08
Peoria, cloudy	S.E.	88	...	68	...
Sault St. Marie, clear	N.W.	67	75	55	...
Springfield, Ill., cloudy	S.	86	90	65	...
West central states—					
Bismarck, cloudy	S.E.	80	82	54	.01
Charles City, rain	S.W.	84	88	59	...
Concordia, cloudy	S.W.	85	93	72	...
Moline, cloudy	N.E.	88	93	70	...
Des Moines, rain	N.E.	89	96	68	...
Dodge City, cloudy	S.E.	93	98	69	...
Dubuque, cloudy	N.W.	84	88	68	.08
Duluth, cloudy	N.E.	68	81	80	.27
Fargo, clear	E.	83	85	53	...
Huron, cloudy	S.E.	74	76	58	.33
Kansas City, cloudy	S.E.	90	93	68	...
Little Rock, cloudy	N.E.	78	82	68	...
Mpls.-St. Paul, cloudy	S.E.	83	91	61	...
Oklahoma City, clear	S.	89	92	66	...
Omaha, cloudy	S.E.	89	93	66	...
Rapid City, cloudy	N.E.	87	83	66	...
St. Louis, cloudy	S.E.	84	86	64	...
Sioux City, cloudy	S.E.	74	84	64	...
Springfield, Mo., clear	S.E.	84	86	58	...
Wichita, clear	S.	91	94	65	...
Williston, cloudy	S.E.	85	85	58	...
Mount Ayr, Ia., cloudy	Calm	85	91	64	...
Eastern states—					
Albany, cloudy	S.W.	81	91	57	...
Atlanta, rain	S.W.	68	80	62	.74
Boston, clear	S.W.	82	90	67	...
Buffalo, cloudy	S.W.	73	83	61	...
New York, cloudy	S.	74	86	66	...
Syracuse, cloudy	N.W.	78	85	61	...
Philadelphia, clear	S.W.	76	85	58	...
Pittsburgh, cloudy	S.W.	77	83	61	...
Raleigh, cloudy	Calm	78	82	66	...
Washington, cloudy	S.W.	80	86	60	...
Gulf states—					
Abilene, cloudy	S.E.	91	99	67	...
Amarillo, cloudy	S.	96	103	67	...
Birmingham, cloudy	S.E.	76	86	66	.25
Brownsville, clear	E.	87	76	70	...
Fort Worth, clear	E.	88	91	70	...
El Paso, cloudy	S.E.	93	95	67	...
Galveston, rain	S.W.	83	89	75	...
Jacksonville, cloudy	S.E.	79	86	70	.40
Miami, cloudy	S.E.	83	89	72	...
Mobile, cloudy	S.	81	86	73	.80
New Orleans, cloudy	W.	78	88	72	.81
San Antonio, cloudy	S.E.	94	98	70	...
Shreveport, cloudy	N.W.	81	...	70	.04
Tampa, cloudy	N.E.	79	89	74	...
Mountain states—					
Boise, cloudy	N.W.	86	92	67	...
Cheyenne, cloudy	S.E.	88	...	52	...
Denver, cloudy	S.E.	88	...	59	...
Havre, clear	S.	88	89	58	...
Butte, cloudy	W.	86	90	47	...
Lander, cloudy	E.	88	94	57	...
Miles City, cloudy	N.W.	78	94	60	...
Phoenix, clear	N.W.	112	114	75	...
Pueblo, cloudy	N.E.	94	...	57	...
Salt Lake City, cloudy	S.E.	97	99	68	...
Yellowstone Pk., cl'dy	S.W.	81	83	57	...
Pacific states—					
Fresno, cloudy	N.W.	103	103	68	...
Los Angeles, clear	S.E.	88	92	57	...
Pendelton, cloudy	N.W.	90	90	60	...
Portland, Ore., cloudy	N.W.	82	82	54	...
San Diego, clear	N.W.	73	78	60	...
San Francisco, clear	N.W.	63	65	52	...
Seattle, cloudy	N.W.	77	81	50	...
Spokane, cloudy	N.W.	90	92	53	...
Yuma, clear	S.W.	112	114	78	...
Redding, Cal., clear	S.	93	94	68	...
Canadian—					
Battleford, cloudy	S.	77	83	49	...
Calgary, cloudy	S.E.	74	76	46	...
Edmonton, cloudy	N.E.	68	68	47	...
Medicine Hat, cloudy	E.	83	84	54	.01
Rivers, Man., cloudy	S.	80	81	48	...
Montreal, cloudy	S.W.	76	85	54	.07
The Pas, cloudy	N.E.	70	74	49	...
Toronto, rain	calm	73	85	56	...
Winnipeg, cloudy	E.	78	80	56	...

BUILD AVIATION FUEL SUPPLIES, EXPERT ADVISES

Underground Tanks Are Urged in Danger Areas.

[Chicago Tribune Press Service.]

Washington, D. C., July 8.—Accumulation by the government of large stocks of 100 octane gasoline for national defense purposes was recommended today by Dr. Robert E. Wilson, principal oil advisor to the President's national defense advisory commission.

Dr. Robert E. Wilson.

Dr. Wilson said, however, that in general the petroleum industry will be able to fill the enormous demands of mechanized warfare, and that only in the case of the highest grade aviation fuel, containing synthetic high octane blending stocks, does special attention appear necessary. He urged prompt government action in upbuilding stocks of 100 octane gasoline and recommended underground storage facilities in localities which might be vulnerable to attack.

He expressed the opinion there is no danger of a shortage in ordinary aviation gasoline of 92 or lower octane.

Rubber Stocks Studied.

Dr. Wilson is also investigating the possibility of augmenting supplies of toluene and synthetic rubber by some of the newly developed processes which start with petroleum raw materials. However, he said that because these studies are largely technical and confidential it is not possible to discuss the progress which is being made.

Meanwhile, reports were current that the war department may seek legislation to compel manufacturers to accept orders from the government for national defense materials.

Altho the army has no complaints on the coöperation it has received, the measure may be requested as a precautionary step. Acting Secretary of War Louis Johnson admitted that such legislation is under study but has not yet been approved.

[*A report on the government's growing power over industry appears on page 23.*]

Economist Fears Shortages.

In an analysis of the country's manufacturing capacity, George Terborgh, senior economist for the federal reserve board, today came to the conclusion that "we face acute shortages of manufacturing capacity both human and mechanical in the production of certain military materials." His views were expressed in the board's monthly bulletin.

"The curtailment or cutting off of imported materials as a result of the war has already created trouble in some quarters and may be further effective," he said. "The surest protection is a rate of expansion in manufacturing activity gradual enough to permit a satisfactory adjustment of capacity difficulties as we proceed."

CHECK BUSINESS IN 7TH DISTRICT HIGHER IN WEEK

Business done by check in the seventh [Chicago] federal reserve district during the week ended July 3 increased 21.8 per cent over the preceding week and 26.1 per cent over the corresponding 1939 week, the Federal Reserve bank of Chicago reported yesterday.

Debits to individual deposit accounts for the week as reported by 159 banks in 41 leading clearing house cities of the district totaled $1,411,440,000 compared with $1,158,493,000 in the preceding week and $1,118,931,000 in the corresponding week last year. For 13 weeks ended July 3, business done by check aggregated $15,920,428, a gain of 9.2 per cent over the $14,577,379,000 of the 1939 period.

Debits to deposit accounts in Chicago in the week ended July 3 amounted to $770,479,000 compared with $651,289,000 in the corresponding week in 1939.

Century Distilling Products Are Reinstated by Iowa

Des Moines, Ia., July 8 (AP).—The Iowa liquor control commission announced today that the products of the Century Distilling company of Peoria, Ill., suspended six weeks ago from sale in Iowa state stores, were reinstated as of this morning. The suspension grew out of the arrest of Lytton Younker of Des Moines, Ia., at Burlington, Ia., with a load of bootleg liquor and several contraband Iowa liquor seals with investigation later showed came from the Century Distillery.

RCA Distributors View New Models at Meeting

Two hundred wholesale radio distributors from the area west of Pittsburgh to the Pacific coast met in the Palmer House yesterday for the presentation of the 1940-'41 line of RCA Victrolas by RCA Manufacturing Co., Inc. The meeting will end today. Included is a new instrument which combines radio and phonograph reproduction with facilities for making phonograph recordings at home.

Open Memphis Futures Market in Soy Bean Meal

Memphis, Tenn., July 8 (AP).—The world's only futures market for soy bean meal, which has risen in importance in recent years with the increase in industrial uses for soy beans, opened here today. Fifteen 100-ton sales were made. In the first trade 100 tons brought $17 a ton. The exchange was started by the Memphis Merchants exchange.

RESERVE BOARD NOTES FURTHER INCREASE IN INDUSTRIAL OUTPUT

Washington, D. C., July 8 (AP).—Industrial production swung sharply upward during May and the first half of June the federal reserve board reported today. Its seasonally adjusted index rose three points to 105 in May, chiefly the result of increased activity of steel and woolen mills.

Prices did not follow the production trend, however, fluctuating near the low levels reached after a sharp decline in mid-May. Consumer purchasing of commodities was about the same as earlier in the year, the board said.

The board said that private residential contracts were at the highest level in 10 years, factory construction was well above a year ago, department store sales increased considerably in June after a May decline, freight traffic was higher, and nondurable manufacturing activity generally showed little change from April to May.

NEW TREASURY ISSUE REVEALED BY MORGENTHAU

500 to 700 Millions to Be Borrowed.

[Continued from page 23, column 8.]

fore congress soon, upon the specific request of President Roosevelt.

Morgenthau plans to confer tomorrow with the chairmen of the senate finance and house ways and means committees concerning the measure which will be introduced. He conferred today with the President's national defense advisory commission on allowances for depreciation and obsolescence which the treasury will make on industrial plants and equipment connected with the national defense program.

Previously, Morgenthau excused the treasury from making any changes in depreciation and obsolescence allowances—vitally important from a tax standpoint—for the benefit of national defense industries on the grounds that the law imposes limitations. He would not say, either, that new law is under consideration.

Another factor in the imposition of steep excess profits taxes which is of utmost importance to business men is the determination of the taxing basis.

Two Courses Are Open.

This factor is, whether the taxes will be levied on net income above a certain average, or upon income in excess of fixed rates of return on the invested capital of a business—i. e., the original amount paid in for capital stock plus later accumulations in the form of surplus or undivided profits.

Tax experts for the treasury and for the joint congressional committee on internal revenue said today that this basis has not yet been determined, being too early in the drafting stages of the tax legislation. Morgenthau said that he could not comment on this phase of the new bill.

It is possible that the two methods will be allowed as alternatives, altho this has not been ascertained. The average income basis would make the tax less severe on many companies, particularly those with small capital investments which are doing better after a long string of hard years.

Recall 1917 Methods.

During the world war excess profits taxes were levied mostly on a graduated basis geared to the return on invested capital. This also applied to individuals and partnerships in 1917 for the first and only time in American history.

President Roosevelt has again asked for an excess profits tax on individuals and the 1917 act is the only guide as to what might be done. The 1917 revenue act provided that where the individual had little or no invested capital, the excess profits tax would amount to a flat rate of 8 per cent on net taxable income in excess of $6,000 for the taxable year.

The excess profits tax was in addition to the regular income taxes. The excess profits tax on individuals and partnerships was repealed after only one year.

PENNSYLVANIA RAILROAD LOAN OFFERED PUBLIC

An issue of $7,995,000 Pennsylvania railroad guaranteed 2¾ per cent equipment trust certificates was awarded yesterday to a group headed by the First Boston corporation with a bid of 102.65 and interest.

The certificates will mature serially $333,000 each July 1, from 1941 thru 1955. They are being reoffered publicly to yield 0.30 to 2.25 per cent.

The certificates will be secured by new standard gauge rolling stock estimated to cost not less than $9,993,750, according to the agreement under which they have been issued. The equipment to be purchased will include 2,100 gondola cars, 225 hopper cars, 20 heavy duty flat cars, 200 cabin cars, 25 steel locomotive tenders, 2 high speed passenger locomotives with tenders, and 8 lightweight passenger cars.

A large Texas corporation loan may be offered tomorrow.

Seaboard Air Line Railway Hearing Delayed to July 29

New York, July 8 [Special].—Hearings on the proposals to reorganize the Seaboard Air Line railway, scheduled to be held here Wednesday, have been postponed until July 29 to permit preparation of additional information for the various creditors.

6 Months' Tax Collections Exceed All of Last Year's

Louis Rixman, city collector, announced yesterday that his office collected $5,254,483 in taxes and fees during the first six months of the year, compared with $4,955,017 during the first half of 1939. Total collections in 1939 were $5,153,728.

WHEAT FUTURES CLIMB, THEN DIP ON RAIN REPORTS

Chicago Market Closes ¼ to ⅞ Cent Lower.

CHICAGO GRAIN PRICES

Closing prices on the September delivery of principal grains on the Chicago Board of Trade follow:

	Yesterday.	Saturday.	Yr. ago.
Wheat	$ .76⅛	$ .77	$ .66⅝
Corn	.58⅛	.57½	.47
Oats	.28⅛	.28⅜	.28⅜
Rye	.44½	.44	.43⅞
Soy beans	.73¼	.73¼	.74⅜

Wheat prices climbed 2 cents a bushel in the early trading yesterday, only to decline around 3 cents from the top price later with the close well toward the bottom. Closing trades on the Chicago Board of Trade were ¼ to ⅞ cent lower. Minneapolis was 1⅛ to 1⅝ cents lower.

The early weather map showed little precipitation in the spring wheat belt, but the detailed weather bureau report issued during the last hour of the session showed that large areas in the Dakotas and Minnesota had had showers over the week-end. This started a selling movement. Additional moisture was forecast for the Dakotas overnight.

Hedging Pressure Felt.

Hedging pressure from the southwest where the winter wheat harvest is in full swing helped along the decline. The early buying was based on reports indicating that considerable damage had been done to the spring wheat crop in eastern North Dakota and parts of Canada.

Corn showed independent strength and gained ⅝ to ¾ cent on buying induced by reports that country offerings of cash grain were small, despite the announcement that the government would permit farmers to redeem grain in the 1937 and 1938 crop loans at 57 cents. Cash grain dealers bought the nearby deliveries. Shipments of corn over the week-end via lake from Chicago included 832,000 bushels to Canadian ports.

Trade in Oats Light.

Trading in oats was light with the close ¼ cent lower. Harvesting of the new crop is expected to get under way in central Illinois in about 10 days. Rye finished ⅜ to ⅝ cent higher while soybeans were ⅛ cent lower to ¼ cent higher.

England took drastic action yesterday to increase its emergency reserve of flour. Mills have been authorized to operate at full capacity, and can commandeer storage room in all bakeries in order to assure that the flour will be distributed in all parts of the country.

CARRY ALUMINUM STRIKE THREAT TO WASHINGTON

Washington, D. C., July 8—(AP)—Representatives of the Aluminum Workers Union [CIO] and the Aluminum Company of America conferred separately with government officials today about the threat of a strike affecting more than 16,000 workers.

Nick Zonarich, union president, said he and other officials talked with Sidney Hillman, labor member of the National Defense Commission. Zonarich said the union had authorized a strike but had agreed to delay it after the United States Conciliation Service suggested consultation with the Defense Commission.

He said a 10-cent an hour increase was sought and added, "We don't want to delay the defense program, but if there's no other way we'll strike."

M. M. Anderson, the company's director of personnel, talked with several government officials but would give no details.

TOBACCO QUOTA REFERENDUM TO BE HELD JULY 20

Washington, D. C., July 8 (AP).—Secretary of Agriculture Henry A. Wallace announced today a flue-cured tobacco quota for the 1941-42 marketing year of 556,000,000 pounds with the proviso that the quota be increased to 618,000,000 pounds if growers approved by referendum marketing quotas for three years.

The referendum will be held July 20. Growers will vote on:

1. Adoption of marketing quotas for the three-year period, 1941 thru 1943.
2. Adoption of quotas for 1941 only.
3. Rejection of quotas.

A two-thirds majority vote will be necessary for adoption of quotas. The quota for the 1940 crop is 618,000,000 pounds.

Egg Futures Continue Rise on Mercantile Exchange

Egg futures continued their recent advance on the Chicago Mercantile exchange yesterday with net gains of 0.05 to 0.10 cent a dozen with eggs for delivery in October quoted at 19.30 cents. Eggs sold well above the government's buying price in the Chicago wholesale market, some grades advancing a full cent a dozen. The November butter future advanced 0.05 cent to 27.60 cents a pound.

CAA Examiner Favors Memphis to Houston Route

Recommendation that the Chicago and Southern Airline be granted a certificate of convenience and necessity for the operation of a new air transport route from Memphis, Tenn., to Houston, Tex., was made yesterday by a civil aeronautics authority examiner in Washington, it was announced by D. D. Walker, vice president of the air line. If approved, the service would connect with planes of the line flying between Chicago, Memphis, and New Orleans.

CALL UNIVERSITY BONDS.

Temple university has notified holders of first and refunding 6 per cent mortgage bonds, due July 1, 1942, that the bonds, of which there are $1,000,000 outstanding, will be redeemed at par, plus all interest, on Jan. 1, 1941.

People and Events

Thomas J. Watson, president of the International Business Machines corporation, said yesterday his company had offered its full manufacturing facilities to the government for national defense.

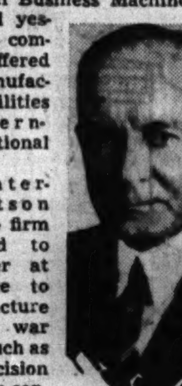

Thomas J. Watson.

In an interview, Watson asserted the firm is prepared to change over at short notice to the manufacture of essential war materials, such as small precision parts used in construction of airplanes and engines.

W. H. Harrison, vice president and chief engineer of the American Telephone and Telegraph company, has been appointed director of the construction division of the production department of the national defense advisory commission. Harrison has had general direction of construction activities of the telephone system.

Directors of Standard Oil Company of California yesterday elected H. D. Collier president, to succeed W. H. Berg who died last month. Collier joined the company in 1903 at Seattle as a salesman.

PULLMAN LOSES $201,073 IN MAY, KELLY REPORTS

Pullman company, Chicago, sleeping car subsidiary of Pullman, Inc., had a net loss of $201,073 in May, compared with a net loss of $84,013 in May last year, George A. Kelly, vice president, reported yesterday.

Net earnings for the five months ended May 31 were $991,132, Kelly reported, against $1,138,406 in the period last year. All net figures are after taxes and air conditioning revenue deferment and do not include the earnings of manufacturing subsidiaries of Pullman, Inc.

Corporation net incomes reported yesterday included:

	1940.	1939.
Six Months Ended June 1.		
Manhattan Shirt....	*180,115	*161,148
Per share	.84	.74
May.		
Pullman Co...........	*201,073	*84,013
Three Months Ended May 31.		
Am Pow & Light...	3,038,576	2,194,475
Five Months Ended May 31.		
Pullman Co...........	991,132	1,138,406
Nine Months Ended May 31.		
Tech-Hughes Gold M	1,687,150	1,377,259
Per share	.35	.29
Twelve Months Ended May 31.		
Am Pow & Light....	12,339,299	9,074,177

*Estimated.

N. PACIFIC ROAD TURNS 1938 LOSS INTO 1939 PROFIT

The Northern Pacific railroad yesterday reported net income of $55,646 for May, compared with a net loss of $527,572 a year ago. The road had a net loss of $2,046,205 for the first five months of 1940, compared with a loss of $4,574,463 in the 1939 period.

The Tennessee Central reported May net income of $6,306, compared with a net loss of $11,809 last year. Net income in the first 5 months of this year totaled $33,140, compared with a net loss of $24,858 last year.

Net incomes of railroads reporting yesterday follow:

	1940.	1939.
May.		
Northern Pacific ..	55,646	*527,571
St. Louis-Southwestern	*82,217	*268,516
Tennessee Central ..	6,306	*11,809
5 Months Ended May 31.		
Northern Pacific ..	*2,046,205	*4,574,463
St. Louis-Southwest.	*238,269	*815,307
Tennessee Central ..	33,140	*24,858

*Net loss.

SHELL OIL UNITS HARMED BY WAR, OWNERS HEAR

LONDON, July 8 [Special].—Liquid resources of the Shell operating companies should be conserved in view of the widespread property damage in European countries, in all of which the group has large interest, Viscount Bearsted, chairman, told stockholders of the Shell Transport and Trading Co., Ltd., at the annual meeting today. The enterprise is an international holding company.

The operating companies have been unable to declare or distribute any further dividends for 1939 since those which enabled the holding company to make an interim payment in January, he explained.

Results of the group would have made a favorable showing for 1939 had it not been for the property damage, he said.

Latin American Nations Agree on Coffee Quotas

New York, July 8 (AP).—The third Pan-American coffee conference, comprising 14 Latin American nations, ratified in principle a plan of export quotas to the United States, it was announced today. It calls for marketing current crops in a manner best designed for the protection of countries already established in this market while making allowance for the needs of other countries formerly dependent on European outlets, it was said.

5 Months' Orders for Air Conditioning Systems Rise

Orders booked for air conditioning systems and accessory equipment during the first five months of the year gained more than $300,000 over orders for the corresponding 1939 period, the department of commerce reported yesterday. Bookings were valued at $9,319,218, against $9,010,541 a year ago. The value of orders during May was $2,675,286, compared with $2,425,139 in April, and $2,733,706 in May, 1939.

Canadian Dollar Recedes After Last Week's Gains

After climbing steadily last week, the Canadian dollar declined 1⅝ cents yesterday in relation to the United States dollar to 86.25 cents. The British pound sterling recovered the major part of early losses to close ½ cent lower at $3.76½. An estimated $57,000,000 of gold arrived from England over the week-end, most of it consigned to the Federal Reserve bank of New York.

BUSINESS LOANS BY BANKS RISE AGAIN IN WEEK

Increase Fifth in Row for 101 Cities.

Bank loans to business, which reflect changes in industrial and commercial activity, increased in the week ended July 3 to $4,438,000,000 in 101 Chicago reported yesterday.

The increase, amounting to $39,000,000 was the fifth consecutive weekly gain. It carried the total $566,000,000 above the amount of such loans outstanding at the end of the corresponding week last year.

Following are the principal assets and liabilities of the member banks at the close of business Wednesday [last six ciphers omitted]:

	July 3, 1940.	Increase or Decrease since Jun. 26, 1940.	July 5, 1939.
Loans and investments—total	$23,586	+ $5	+ $1,586
Loans—total	8,462	+ 27	+ 320
Commercial, industrial, and agricultural loans	4,438	+ 39	+ 566
Open market paper	301	— 8	— 13
Loans to brokers and dealers in securities	380	— 15	— 270
Other loans for purchasing or carrying securities	471	+ 4	— 71
Real estate loans	1,199	— 3	+ 40
Loans to banks	40	+ 2	— 16
Other loans	1,633	+ 8	+ 84
Treasury bills	757	— 14	+ 288
Treasury notes	2,063	+ 9	— 62
U. S. bonds	6,382	+ 5	+ 491
Obligations guaranteed by U. S. govt.	2,405	— 3	+ 255
Other securities	3,517	— 19	+ 294
Reserve with federal reserve banks	11,636	— 33	+ 3,163
Cash in vault	478	— 28	+ 37
Balances with domestic banks	3,277	+ 5	+ 518
Other assets—net	1,147	— 21	— 78
Liabilities.			
Demand deposits—adjusted	20,510	— 171	+ 3,401
Time deposits	5,331	+ 19	+ 102
U. S. govt. deposits	536	— 44	— 19
Inter-bank deposits:			
Domestic banks	8,577	+ 152	+ 1,655
Foreign banks	685	+ 7	+ 61
Borrowings	1	......	......
Other liabilities	710	— 36	— 33
Capital accounts	3,774	+ 1	+ 59

ATTORNEY RAPS DELAYS BY CAA AS 'INCREDIBLE'

Washington, D. C., July 8 (AP).—William C. Lewis, attorney for the Trans-Southern Airlines, told the civil aeronautics authority today that delays in disposing of air line applications had been "incredible."

Lewis appeared on behalf of Trans-Southern's application for authority to operate an air service from Amarillo, Tex., to Atlanta, Ga. A similar application was filed by Braniff airways.

The attorney criticized a report by Examiners Frank A. Law Jr., and John W. Belt recommending that Braniff be permitted to operate a line from Amarillo to Oklahoma City and that all other portions of both applications be rejected.

He said that companies already operating had "banded together" to keep new companies from getting certificates. Trans-Southern is a new company.

FURNITURE SHOW ATTENDANCE IS EXCEEDING 1939

As the second week of Chicago's two furniture and home furnishings shows began yesterday, both the American Furniture Mart and the Merchandise Mart reported attendance running well ahead of last year and buying stronger.

A total of 7,959 buyers had registered at the Furniture Mart last night, about 14 per cent more than attended during the same period last year.

The Merchandise Mart reported 6,451 buyers had registered, an increase of 16.6 per cent over the 1939 show. Buyers have come from 46 states, the District of Columbia, Canada, Mexico, and South Africa.

The expositions will close Saturday. They are not open to the public.

DECLARES OHIO UTILITY SYSTEM IS 'INTEGRATED'

Washington, D. C., July 8 (AP).—T. O. Kennedy, general manager of the Ohio Public Service company, said today the company refrained from influencing actions of its various division officers in Ohio.

Kennedy testified before a Securities and Exchange commission examiner in connection with an investigation of the corporate structure of the Cities Service company. Ohio Public Service is one of several subsidiaries of Cities Service which is trying to show that it is an integrated public utilities system within the meaning of the holding company act.

Kennedy testified that Ohio Public Service put its Ohio central office in Cleveland, where it had no service, because it did not want to influence local managements in other sections of the state. He said each division was in charge of a vice president who had authority to conduct dealings with the public the division served.

MONEY, GOLD AND SILVER

NEW YORK, July 8 (AP).—Bar silver, 34¾c, unchanged. Call money, steady, 1 pct. Prime commercial paper, ½ pct. Time loans steady, 60-90 days, 1¼ pct; 4-6 mos. 1½ pct. Bankers' acceptances unchanged: 60-90 days, ½@7/16 pct; 4 mos. 9/16@½ pct; 5-6 mos. ⅝@9/16 pct. Rediscount rate New York reserve bank, 1 pct.

LONDON, July 8 (AP).—Money, 1 pct. Discount rates: Short bills, 1 1-32 pct; 3 month bills, 1 1-32@1⅛. Bar silver, 21 11/16d, unchanged. [Equivalent 39.33 cents based on sterling at $4.03.] Bar gold, 168s, unchanged. [Equivalent $33.85.]

FOREIGN EXCHANGE.

	July 8.	July 6.	Wk. ago.	Yr. ago.
London	376.50	377.00	380.00	468.12½
Paris	‖	‖	‖	2.65
Italy	5.05	5.05	5.05	5.26¼
Belgium	‖	‖	‖	17.00
Switzerl'd	22.68	22.68	22.64	22.54½
Holland	‖	‖	‖	53.09
Denmark	....	....	....	20.90½
Sweden	23.88	23.88	23.89	24.11½
Norway	....	....	....	23.53
Germany	40.10	40.10	40.10	40.13
‡Do	18.95	18.95	18.95	....
Greece	.68	*.69	.69¼	.85½
Rumania	*.52	*.52	.52	.72
Jugo-Sl	*2.35	*2.35	2.35	2.30
Finland	*2.05	*2.05	2.05	2.07
Canada	86.25	87.87½	83.12	99.75
‡Do	90.91	90.91	90.91	....
Argentina	21.30	21.40	21.65	23.25
‡Do	29.77	29.77	29.77	....
Brazil	5.10	5.10	5.10	6.05
Hongkong	23.58	23.52	24.18	28.91
Shanghai	6.30	6.35	6.25	13.00
Japan	23.48	23.48	23.48	27.30
India	30.30	30.30	30.30	34.91
Chile	3.50	3.50	3.50	3.25
Singapore	44.75	44.00	44.50	54.90
Hungary	*17.65	*17.65	17.65	19.70
Mexico	*20.35	*20.50	20.35	18.60

*Nominal. †Benevolent. ‡Official. ‖Not quoted.

STEEL MILL RATE STEPPED UP TO 86.4 THIS WEEK

Output Climbs Following Holiday Slackening.

Operations in the steel industry were started at 86.4 per cent of theoretical capacity this week after the July 4 holiday reduced last week's output to 74.2 per cent, the American Iron and Steel institute estimated yesterday.

The current figure is slightly below the 86.5 rate prevailing before the holiday week. A month ago operations were scheduled at 84.6 per cent and a year ago, at 49.7 per cent.

Chicago district steel mills are expected to run at 94.3 per cent of theoretical capacity. At the new peak Chicago operations will show a rise of 16.7 points from the 77.6 per cent level of a week ago.

June Production Large.

June production of Open-Hearth and Bessemer Steel Ingots showed a big gain over June last year and outstripped May by 14 per cent, the institute said. June output of 5,532,910 net tons was 57 per cent greater than 3,523,880 in June last year and compared with 4,841,403 in May.

Production in the first half of the year of 28,678,124 represented a gain of 37 per cent over 20,958,723 a year ago.

Officials of the Carnegie-Illinois Steel corporation reported yesterday that mills are again operating "just about full" and that orders maintained their increased level despite the holiday.

Orders showed a marked diversification and are not yet directly affected by the defense program, they added. For example, toy manufacturers are engaged in unseasonable buying, they commented, apparently fearful of the supply once the armament program gets into full swing. Altho their total is comparatively small, it represents the wide variety of sales.

Inland at 100 Per Cent.

Operations of the Inland Steel company, large independent Chicago enterprise, are at theoretical capacity of 100 per cent this week, J. L. Block, executive vice president, said. This rate is the best since last fall, he added, and is about 15 points higher than that of last week when output was affected by the holiday. Orders, which are mostly domestic, are diversified and are maintaining the increased tempo of the industry.

Following is a tabulation showing this week's scheduled rate in the nation's industry and those for corresponding weeks of recent years, together with changes from the week immediately preceding:

Year.	Rate per cent.	Change points.	Change per cent.
1940	86.4	Up 12.2	Up 16.4
1939	49.7	Up 11.2	Up 29.1
1938	32.3	Up 9.9	Up 44.2
1937	67.3	Off 7.7	Off 10.3
1936	67.2	Off 6.8	Off 9.2
1935	35.3	Up 2.5	Up 7.6
1934	27.5	Up 4.5	Up 19.5

The peak of the recent advance in steel operations was attained the week of June 17 when the rate was listed at 87.7 per cent.

WANT AD INDEX

TO PLACE A WANT AD CALL SUPERIOR 0100 —Ask for a Want Ad-Viser or call at Want Ad Offices, Tribune Tower and 1 South Dearborn

	Page.	Col.
Air Conditioning	27	8
Apartments—See To Rent.		
Arts and Antiques	27	8
Auction Sales	27	8
Automobiles—		
Auto and House Trailers	29	6
Auto Service, Gasoline, Oils	29	7
Autos, Trucks To Rent	29	6
Loans	29	6
Repairing and Accessories	29	7
Tires	29	7
Trucks	29	7
Used Automobiles—For Sale	29	1
Wanted	29	6
Barter and Exchange	29	7
Bar and Store Fixtures	27	8
Bicycles and Motorcycles	29	6
Board and Lodging	29	4
Boats, Yachts, Etc.	27	8
Business Equipment	28	6
Businesses For Sale	28	4
Business Service	28	6
Concessions, Locations and Leases	28	6
Manufacturing	28	6
Wanted	28	6
Business Personals	25	7
Business Directory	25	7
Bus Transportation	25	7
Cameras and Optical Goods	27	2
Cemeteries	12	6
Clothing, Furs, Etc.	27	2
Coal, Fuel Oil, Wood	27	8
Collections	27	8
Dancing Schools	27	8
Death Notices	12	6
Dogs, Cats, and Pets	27	1
Dressmaking and Millinery Schools	27	2
Employment Agencies—Men	26	7
Employment Agencies—Women	26	8
Financial Service	28	6
Undertakers	12	6
Furniture	29	7
Help Wanted—Men	25	8
Help Wanted—Men	26	1
Help Wanted—Women	26	5
Hotels and Apartment Hotels	27	4
Home Furnishings and Furniture	29	7
Home Furnishings Wanted	27	8
Household Appliances	27	8
Houses—See Real Estate and To Rent.		
Instruction	27	8
Jewelry, Old Gold, Etc.	28	7
Loans—Personal and Business	28	7
Lost and Found	25	7
Machinery and Equipment	28	6
Mausoleums and Monuments	12	8
Mortgages [See Real Estate Loans]	28	4
Motorcycles and Bicycles	29	6
Moving, Storage [See Business Dir.]	25	7
Musical and Dramatic	27	8
Musical Instruments	29	7
Office Furniture and Devices	27	7
Personal	25	7
Pianos [See Musical Instruments]	27	7
Radios, Supplies and Service	27	7
Real Estate—		
Apartment Buildings	28	1
Business Property	28	1
Farm Lands	28	1
For Exchange	28	4
Houses	28	1
Houses Built to Order	28	2
Industrial Property	27	7
Loans, Mortgages	28	4
Pre-Fabricated Buildings	28	2
Resorts	28	3
Suburban	28	2
Vacant	28	3
Wanted	28	4
Scales	27	7
Sewing Machines	29	7
Situations Wanted	27	1
Sport Goods	28	4
Stocks and Bonds	28	8
Store and Bar Fixtures	27	8
Stoves [See Household Appliances]	27	8
To Rent—		
Apartments	27	5
Apartments and Rooms to Share	27	4
Furnished Apartments	27	6
Halls	27	7
Houses [City and Suburban]	27	4
Industrial Property	27	7
Offices and Shops	27	7
Resorts	27	5
Rooms	27	2
Stores	27	7
Travel	25	7
Trade Schools—Men	26	4
Trade Schools—Women	26	8
Trade Schools—Women	27	1
Typewriters and Supplies	27	4
Wanted—To Buy	29	7
Wanted—To Rent—		
Apartments	27	7
Houses	27	5

LOST AND FOUND.

TO FINDERS.

If you have found a cat or dog, a pocketbook, jewelry, or fur, and cannot locate the owner thru the "Lost and Found" advertisments in The Tribune, call and go thru the "Lost and Found" index in the PUBLIC SERVICE OFFICE, 1 S. DEARBORN-STREET.

TO LOSERS.

If you are listed in the telephone directory, you can charge an advertisment of your lost article by telephoning Miss Miller of The Tribune ad taking department, Superior 0100. Your advertisment receives the benefit of free listing in The Tribune Public Service office mentioned above for a period of two months. This service facilitates the recovery of lost articles advertised.

BAGS lost—Rew. for return 4 tan bags of pers. artic., men's cloth. and golf equip. from car in Gary. July 5th. Har. 9491.

BILLFOLD lost—Addison and Pine Grove, 8:30 a. m. Monday; about $85; reward. Wellington 1434 after 6 p. m.

BILLFOLD lost—Cont. cards, auto lic., receipts, name on folder. Rew. Fra. 5172.

BOX lost—Clothing, picture. Idlewild, Mich.-Chicago. Route 37. Rew. Eng. 8398.

COLLIE puppy lost—Black and white; lost in Glencoe, July 5. Reward. Call Glencoe 826.

DOG lost—Black cocker spaniel, male; carries Winnetka dog license No. 199; also has positive identification known only to owner. Reward. Winnetka 4397.

DOG lost—Male; brown-wht.; collar; short legs, wht. feet. North & St. Louis. Ans to Flash. Reward. Belmont 5857.

DOG lost—Pug, male, name Laddy; black face and curved tail; Sat. p. m. vic. Mayfair dist.; child's pet; rew. Mul. 4327.

DOG lost—Male black Scottie, on route 21, 8 mi. So. Libertyville. Rew. Grace. 1526.

DOG lost—Toy Spitz, female, Weds.; Portage Park dist.; lib. reward. Kil. 0072.

DOG lost—Wirehaired terrier; male; white with tan head; reward. Wilmette 50.

DOG lost—Scotty, female, black, rew. Morton Arboretum. Div. 8072.

DOG lost—76th and Greenwood, male airdale with skin trouble, clipped; rew. Fair. 7430

DOG lost—Springer spaniel puppy, black and white fem.; child's pet; rew. Ste. 2388.

DOG lost—Boston terr. Vic. 2100 Kenmore. Name Togo; reward. Bittersweet 3628.

DOG found—English Brindle Bull; vic. 73d-Vincennes. About June 15. Com. 4502.

DOG lost—Brindle bull, male; Sat. evg., vic. Wilson-Magnolia; reward. Rav. 9355.

EYEGLASSES found—Will party who lost glasses in Carlton's Rest., July 4, please call at 927 Irving Park-rd.

GOLF clubs lost—Set of Bobby Jones at Coghill Golf Club, Sun. p. m., lib. rewd. L. E. Reedy, 8243 Peoria-st. Stewart 4030.

PURSE lost—Black; glasses, keys, compact. Lake-st. L. Mon. a. m. Rew. May. 2421.

RADIO lost—Portable left on curb Diversey-Spaulding, July 6. Rew. Alb. 1726.

RING lost—Will pay any amount as reward for return of diamond engagement ring lost in Scott's restaurant on E. 71st-st. July 3d. Address H O 343, Tribune.

RING lost—Lady's diamond, in old setting, July 3d or 4th; rew. Sup. 4200, rm. 1348.

SUITCASE lost—Black; containing child's cloth's on 119th-State car. Rew Vin 4332

SUITCASE lost—Black, between Wisconsin and Chicago. Wellington 2821.

TRUNK lost—Will party who took trunk from 7435 Cottage Grove-av. on June 15th please return same to that address at once. Articles in trunk are of no value to any one except owner. No questions asked. Calumet Circle, No. 22, D. of I.

WATCH lost—Gruen, lady's, on black band, gold case. On bridle path in Forest Preserve; nr. Elston and Central. Lib. reward. Lafayette 2707. Mr. Oldham.

WATCH lost—Lady's diamond wrist watch, near Lincoln Park tennis courts. Reward Roy Lill, Harrison 8410.

WRIST WATCH lost—Man's Glycine white gold, at store, Milwaukee & Irving Pk.; reward. Contact Rev. Father Mayer, St. Dominic's church, 357 W. Locust. Whi. 6797

WRISTWATCH lost—Lady's white gold, Sycamore Community Park, Sycamore, Ill. Keepsake. Reward. Cicero 1646-M.

WRIST watch lost—Man's; Sunday at Lunt and Sheridan-road. Reward. Bri. 0410.

PERSONAL.

ANY ONE with information concerning the whereabouts of Harvard Yale Freeman, formerly of 5240 Sheridan-rd., or 1936 Ford coupe, engine No. 2852926 Ill. lic. No. 558-676, please communicate with W Grant, Lon 4092.

WANTED—Information concerning the whereabouts of the legatees, Martha Smith and Florence Alexander [mother and daughter]. Estate of Martha Carlson. Adolph Herzog Jr., 161-02 Jamaica-av. Jamaica, New York.

HAVE sold Kayswav Service Station, 6540 N. West Highway. Will not be responsible for debts after July 9. J. M. Ryan, W. R. Kaitchuck.

HAVE purchased restaurant at 2807 N. Ashland-av. Not responsible for debts contr. before July 8. RAYMOND KRAUSE.

IF personal belongings of Joe Dreshing are not called for within 5 days same will be sold. M. Joyce.

NOT responsible for debts other than my own. R. Long, 1517 E. 54th-place.

NOT RESP. for debts unless contr. by myself La Verne Watt, 1140 Wrightwood.

HELEN—Please write or call—urgent. DOT.

RESP. for my own debts only. Henry Kuhn, 2738 N. Drake-avenue.

NOT respon. for debts unless contr. by myself. H. D. Forbes, 3401 N. Kolmar.

ONLY resp. for debts contr. by myself. Emily Noack, 3524 S. East-avenue, Berwyn.

RESPON. for my own debts only. Walter Gorczynski, 2729 Thomas-street.

MIN—EVERYTHING O. K. MARGARET.

TRAVEL.

Buses.

FREE MEALS. FREE PILLOWS

Los Angeles	$31.50 O.W.—	$53.10 R.T.
San Francisco	$33.25 O.W.—	$53.10 R.T.
Dallas	$12.00 O.W.—	$20.40 R.T.
Phoenix	$27.50 O.W.—	$49.50 R.T.
New York	$10.95 O.W.—	$17.95 R.T.
Columbus, O.	$4.00 O.W.—	$7.20 R.T.
St. Louis	$3.00 O.W.—	$4.50 R.T.
Miami	$17.95 O.W.—	$32.25 R.T.
Memphis	$7.90 O.W.—	$14.05 R.T.

ALL-AMERICAN BUS LINES.

514 S. Wabash Wab. 8300

NORTH SIDE STATION. Hotel Plaza, 1549 N. Clark. Sup. 5286.

LOWEST ROUND TRIP FARES. Peoria $2.50; St. Louis $4.50; Detroit $5 DE LUXE MOTOR STAGES 215 N. STATE. FRA. 0303.

Automobiles.

BOTH READERS AND ADVERTISERS ARE urged to exercise caution in arranging automobile transportation with other individuals. References should be exchanged and carefully investigated.

CALIFORNIA OR SEATTLE.

Drive a new car independently as your own. No special fees. Licenses furnished. Travel any route. No caravan. Also cars for KANSAS CITY. Open day or nite. Write or phone. SAUNDERS SYSTEM SINCE 1916. 28 W. Lake-st. Central 1078.

RENT A 1940 RADIO EQUIPT CAR Weekly-monthly. 3c a mile up. 4827 BROADWAY LONGBEACH 9004

DRIVING to Los Angeles Wed. or Thurs.; take 2; share expense. Juniper 3265.

WANT 3 gentile pass., sh. exp., Grand Canyon, 1-2 wks. Lv. Thurs. Buick. Mid 8539.

MEX trav. desires trans. Mex. City; lv. July 13 for 3 wks. Address N 85, Tribune.

TUCSON Arizona—Leaving Wed.; take 3; share expenses. 1939 Mercury. Shel. 6654.

Miscellaneous.

MISSISSIPPI river cruise—To St. Paul, leaving Davenport, Iowa, August 3; 65 foot cruiser; can take passengers. J. A. Druvor Prairie du Chien Wis

BUSINESS PERSONALS.

PHOTO OIL PAINTINGS.

A true and beautiful likeness in natural coloring done with old or new photographs. Finest work, lowest prices. Adele Studios Fair. 6779, for appoint.

KATHERINE—You don't love Carl. Won't you release him? Find out who really loves him on page 28 of the new TRUE STORY Magazine, now on sale.

SPECIAL Croquignole Permanent, $1. Complete, incl. shampoo, styled finger wave. DE LEE UNIVERSITY 30 W. Washington On Mon., Wed., Fri. until 8 p.m. Cen 8223

YOUR lapsed weekly payment life insurance policy may have cash value. For full information write National Refund Co. Dept 14, 9 W. Washington-st. Chicago.

$3.50 OIL pushup perm., $1; Mehles, $2; not a schl. Crystal, 5 S. Wabash, R. 419. Dea. 1872

BUSINESS DIRECTORY.

Moving, Storage, Etc.

BONDED INSURED FURNITURE MOVING TO ALL POINTS IN U. S. — TRANS-AMERICAN INC. — 540 W. 59TH-ST. WENT. 0700.

SAFEWAY VAN LINES Move SAFEWAY door to door; no crating 5114 W. Madison. AUSTIN 1612

MOVE Safely everywhere U. S. and Canada. Pad. compartment; no crating. Save 25% General Movers, Inc. Van Buren 6878

LOW RATES COAST TO COAST NATIONAL VAN LINES Irving 2341

LOWEST RATES—MOVE BY RED BALL 155 N. CLARK RM 812. STATE 7224

RETURN LOAD BUREAU Coast to coast; low rates. Fully insured. Stewart 6465.

Rug Cleaning.

$1.50—9x12 DOM. rug shampoo—both sides. Expert repair; furniture dry cleaned. All work guar. M. & H. Rug Cl. Kedzie 1614.

$1.50—9x12 DOM., clean both sides and glaze. Work guar. Free summer storage. Call anywhere. A1 Rug Cleaners, Kildare 8414.

HELP WANTED—MEN.

Stores and Offices.

GROCERY clerk—Young; expd.; fast worker. Gerrick's, 3412 N. Clark-st.

SALESMAN—Exper. men's wear and shoes; reference. Apply 6056 S. Halsted.

SHOE salesmen—Expd.; steady position; good pay. 3435 S. Halsted-street.

STENOGRAPHER—With railroad experience. Must be fast and efficient. Give age, exper. and refs. Address L E 105, Tribune.

WINDOW TRIMMER—Experienced for dep't store. 6217 W. Cermak-road.

YOUNG man—Experienced, plumbing and heating supplies counter sales, heating estimating. Must be alert, aggressive, willing to work long hours. Good salary. Chance for advancement. Address L D 526, Tribune.

Executives and Managers.

FIELD COLLECTION EXECUTIVE.

Expanding org. wants man skilled in personal contacts of retail and small loan accts. in towns and rural areas. Must be mature, intelligent, hard worker with serviceable car, be free to travel and be bondable. College graduate preferred. Ability to train, supervise, and develop collectors essential. Salary, bonus, and car expenses to man who qualifies. State age, experience, references, and beginning salary expected. Send recent photograph if available. P. O. BOX 2044, CHICAGO.

SALES MANAGER.

Experienced, capable of taking complete charge and hiring, training and supervising a permanent force of direct outside salesmen to sell Gruen and Bulova watches on an easy payment plan. Good salary and substantial bonus. An unusual opportunity for the right man to line up permanently with a large organization whose offices are located in Cleveland, Ohio. Address L J 208, Tribune.

Professions and Trades.

ARTIST.

Creative layout man for direct mail advertising. Advertising agency exp. Jahn & Ollier Engraving Co., 817 W. Washington.

ASSISTANT receiving and shipping clerk—Must be expert on hand brush marking. Expd. only need apply. Rembrandt Lamp Corporation, 259 E. Erie-street.

AUTO LACQUER sprayer—Man with exceptional experience; steady work. See Mr. Bolland, 5943 S. State.

BAKER wanted—All around man; 40 miles from Chicago. Apply Wednesday, 1-3 p. m., at 523 E. 60th-st. Joseph Schweitzer.

BARBER—Part time. Give particulars. Nr. No. side. Address Y P 80, Tribune.

BARBER wanted—5625 W. Cermak-road, Cicero.

DAIRY men—Experienced, 1 pasteurizing and 3 all around. 1623 S. Cicero-avenue.

DRAFTSMAN—Expd. in design of frogs, switches, and crossings; give full particulars. Address L A 394, Tribune.

Factory Superintendent.

A successful Chicago mfg. concern employing 250 people is desirous of procuring the services of a capable production man who is thoroly familiar with modern methods and personnel problems. One presently employed preferred desiring to improve himself for the future. Applications will be kept in strict confidence. State age, experience, education, etc. ADDRESS L E 102, TRIBUNE.

FENDER MEN—Exp. perm. job; bring tools. American Fender Co., 1844 Van Buren-st.

FUR operator—Exper.; apply in person. Fred Berezner, 577 Broadway, Gary, Ind.

GENERAL repair man—Furniture, stoves, etc.; steady. Apply 9-12. Tuesday. B. Michelson's, 4237 Indiana-av.

GLASS CUTTERS — MUST BE EXPERIENCED. APPLY 1749 GRACE-ST.

GRINDER—Hand, must have cylindrical form grinding experience on tools. Hay. 3721.

GRINDER—Experienced only need apply. Rembrandt Lamp Corporation, 259 E. Erie.

GROOM—Small livery stable. Des Plaines. Phone Park Ridge 339 W.

KNITTERS on circular machs.; exp. only. Central Knit, 1922 S. Halsted.

Lithographic Estimator.

One thoroughly versed for medium sized plant. Give all details in first letter. MILPRINT, INC., Milwaukee, Wisconsin.

LUBRICATION man—Must be expert salesman, repair shock absorbers. 2555 Devon.

MECHANIC wanted—Experienced on sewing machines as used in glove factories; apply stating experience and salary desired. Address B D 38, Tribune.

MECHANIC—Thorly exp. on ignition and brakes, prefer north side resident; must have ref. and tools. Good proposition; ideal location. 5920 Broadway.

METAL GILDERS.

Must be experienced on picture frames. TURNER MFG. CO. 4147 W. Ogden-av.

PANTS PRESSER — Experienced. Leader Laundry. 1633 W. 43d-street.

PHOTOGRAPHER—Thoro exp. kidnapper; no amateurs; salary $30; must have car and own outfit. Camera and Arts, 154 E. Erie, before 11. Mr. Freeman.

PHOTOGRAPHERS, children's home portrait operators with car. 50c a setting. Interv. 8-12, 4-6:30. Marshall, 162 N. State.

RADIO serv. man—No car, own tools necessary. Interview 8:30-10. 5454 Madison.

SILK screen operators—Must have had experience in varied lines; no novices. Apply up to 9 p. m. 500 W. 31st-street.

TAPE EDGE OPERATOR—Exper. for mattresses. Sleep Products, 1234 N. Halsted.

WANTED — For aircraft experimental and production engineering, experienced engineers, layout men, and detailers. Apply by letter or wire. Full particulars of education, capability and experience. Engineering-personnel manager. CURTISS-WRIGHT CORP., Robertson, Mo.

WATCHMAKER

with sales ability; must be experienced. Address L F 130, Tribune.

The Tribune offers special rates to persons who advertise for positions. For information and assistance in writing an advertisment stop at the Want Ad office, Madison and Dearborn-sts., or in the lobby of Tribune Tower.

Clubs, Hotels, and Restaurants.

COUPLE—Cook and handy, around hotel and restaurant, to relieve help on days off. Address L B 570, Tribune.

COUPLE — Domestic, hotel, and restaurant; both active; room and board included. ADDRESS L B 567, TRIBUNE.

COOK—Fountain Manager now employed, experienced for drug store luncheons; neat; sober; ref. Address L J 237, Tribune.

KITCHEN man — Col., all around; work nights. 2735 Milwaukee-avenue.

JANITOR and maintenance man—Experienced, single, sober, city reference, understand boiler and decorating; for 100 room hotel. $75 per mo. and room. Give phone number. Address L F 114, Tribune.

SHORT order cooks and Grillmen; expd. only. Apply 7856 Cottage Grove-ave.

MAN—Young, to learn griddle work; some experience. Apply 1456 E. 53d-st.

Salesmen.

ACCESSORY SALESMAN—We have an established active trade on a shoe accessory. We want an experienced salesman thoroughly familiar with the shoe industry in the middle west to call on our trade. He must be able to command a large salary. Address B D 13, Tribune.

ADVERTISING SOLICITOR.

for national paper; experienced; 50% commission. Apply 110 S. Dearborn, Rm. 807.

AIR COOLER UNITS to sell at $15.95; biggest summer item in field; large cash commission. Rm. 406, 308 W. Washington-st.

AUTO salesmen—Exper.; comm. Ward Auto Sales, 12259 S. Western-av., Blue Island.

AUTO body metal and fender man. United Body Co., 2820 Indiana-avenue.

BEVERAGE SALESMEN—Must have beverage sales experience. Salary and commission. Call for appointment between 9 and 1. Spaulding 5600.

BOOK, mag. men—New patriotic book; customers write asking for it; can earn $60-$90 comm. weekly. This is the one you've been waiting for. Mr. Gillespie, 407 S. Dearborn or 4145 N. Broadway.

COAL salesmen—Sell on commission; South Side. Meiner Coal Company, 338 W. 71st.

CHILDREN'S home portrait—Proof passers with car; comm. and bonus; delivery oppt. Interv. 8-12, 4-6:30. Marshall, 162 N. State

DISPLAY Advs. for Chicago newspaper. Must be thoroughly exp. producer. Good sal. Write fully. Address L A 372, Tribune.

DRUG and Conf. Spec. Salesman—High class; must have car. Comm. Wkly. draw. Room 707, 30 N. La Salle-street.

INSULATION—Aggressive young men, we'll teach you how to sell insul. and roofing. You can earn while you learn; highest comm. Apply in person before noon. Mr. Johnson, 3525 N. Cicero. Mr. Nealon, 1016 W. 69th-st.

[illegible] SALESMEN—Why work for some one else? Come here and work for yourself. 50-50 proposition. Commission. Pullman 2313. 25 E. 115th-street.

INSURANCE SALESMEN.

EXCEPTIONAL opportunity for experienced or inexperienced men. Guaranteed salary and comm. Not responsible for lapse. Promotion assured those who meet our requirements. Apply 10-12, Tuesday morning. 7845 S. ASHLAND-AV. ROOM 204.

MEAT salesmen Hotel and Restaurant Supplies. Old established firm. Liberal commissions. Address L A 323, Tribune.

Office Supply Salesmen.

We can use several salesmen experienced in selling office supplies in retail stores. Give full details. Address L F 129, Tribune.

PHOTO coupon salesmen, 8x10 oil painting, 50c, 100% comm. 162 N State, Rm. 1111.

PRINTING SALESMAN—One who has a good clientele, sal. and comm.; med. size plant. Equip. with auto presses and Lino. Doing job and color wk. Our low prices will help you. Address L J 103, Tribune.

ROOFING salesmen who want work selling; straight comm. Call Harvey 3405.

MEN—3, 18-24, for Junior Sales Publ. work. Chance for advance. Comm. Apply 8-10:30 a.m., Mr. Lauth, R. 517, 58 E. Washington.

2 SALESMEN—North and West Chicago and suburbs; weekly commissions. McCaskey Register Co., 1178 Mdse. Mart. Sup. 8639.

(Continued on following page.)

HELP WANTED—MEN.

(Continued from preceding page.)

Salesmen.

Y-O-U-R O-W-N
B-U-S-I-N-E-S-S

Would you be interested in starting a business for yourself without 1 cent of investment on your part?

Well, that is exactly what we have done for many men in this territory.

These men are previous storekeepers, doctors, lawyers, shopworkers, mechanics, etc., and are now earning and receiving in percentage as much as $50 in a single day.

We are an old line, nationally known manufacturer of electrical units that defy competition and for which there is a constantly increasing demand.

Now, here are the arrangements: You must be between 24 and 54, preferably married, honest, reliable, possess a neat appearance, and possess at least a grammar school education.

At this time we will only interview men living on the South Side and southern Cook county.

Every man answering this advertisement will be given a confidential interview and if selected will be trained at our expense in our methods, which are successful.

There are no strings attached to the offer, as we even can pay rent, light, heat, telephone, girl hire, consign your merchandise, and finance your account.

Apply Tuesday at 11 a. m. sharp. Ask for Mr. Leonard, 2d floor, Standard National Bank Building, 7919 S. Ashland-av.

A GOOD SALES JOB

Wanted—Young, ambitious go-getter of neat appearance and good reference to assist advertising manager in outside contact work on new bldg. material; previous sales experience not so important as pep, enthusiasm and alert mind. $20 weekly drawing against liberal comm. with important permanent sales position if you qualify. Phone Victory 0600. Ask for advertising director.

ATTENTION, MEN OVER 50.

Real Estate now offers men betw 50-65 yrs. who can finance themselves a perfect occupation where years are an advantage instead of a disadvantage, especially in low rental family dwelling field. Very liberal percentage to those who own autos. All properties offered are new fast selling items. Apply 2d floor, 32 W. Washington st. Tues., Wed., or Thurs. afternoon.

TUESDAY

Chicago branch of Ohio elec. appliance manufacturer will interview men this morning only to fill sales positions in territory. Car necessary. Prefer men between the ages of 25-50. Permanent work with good opportunity for rapid advancement. Excellent percentage earnings. Apply Room 310, Sheridan Plaza Hotel, 10 a.m. sharp this morning.

SALESMAN, EXPERIENCED
Calling on Laundry Trade.

Must have full knowledge of wash room. Fine position open for man who can qualify. Salary and expenses or drawing account. Must have car. Give full details first letter. ADDRESS L F 554. TRIBUNE.

WANTED-EMPLOYED
FACTORY WORKERS.

To work spare time among fellow workers selling close to Chicago small farms and low cost homes; will pay liberal percentage and furnish competent salesperson who is available to assist you. Address G E 436. Tribune.

MANDEL BROTHERS

Can use 2 men for dignified inside and outside work in Household Appliance Division. Men selected will be thoroly trained. NO CANVASSING. For men willing to work on a commission average $35-$35 wk., percentage to start. Car necessary. Apply Training Dept., 13th floor, Tuesday, 10 a.m.

FREE TO TRAVEL.

Specialty salesman to demonstrate a new fast selling kitchen necessity.

COMM. PAID DAILY.

We don't just tell you, but we take you out and show you $6 to $10 a day consistently. S S. Dearborn. Rm. 802. 9-12 a. m.

SALESMEN—Ready cash placing new 1940 Wurlitzer De Luxe Phonographs in taverns. Latest 24 record Phonographs are alive with illumination, and show double profits to taverns. They are in demand. Immediate delivery. We pay you $5 per location when installed.
NEWPORT MUSIC CORP.
1348 NEWPORT-AV.

Route Man Wanted

for serving established salted nuts and confection accounts. Must have car. Experienced preferred. Commission. Apply Tuesday, 9 to 4.
DREXEL SERVICE CO.
4136 W. 26TH-ST.

ESTABLISHED ROUTES.

We want 4 good men for established food routes that have been paying from $25 to $36 per week comm. Not a gold mine but by working consistently a few hours each day you can assure yourself of a permanent income with no layoffs. Apply 2220 N. West-av evenings or 6140 W. 76th-st.

OPPORTUNITY to a few live wires for big quick money if you qualify: opportunity for permanent position and rapid promotion. Should earn average of $70 week immediately; daily cash draw, large comm.; leads and personal co-op. We train you. Apply Mr. Jeffries Small Homes Division Room 425 at 28 N. Clark-street, 9:30 to 1.

5 SOLICITORS WANTED

for special dept. of responsible mdse. institution; no selling; will consider college personality and good character essential; salary and comm. to start. Call at Employment Office, 9:30 a. m. to 2 p. m.
2237 W. 39TH-STREET.

YOUNG MEN, ages 18-22, travel to Boston, N. Y., Phil., Wash., D. C., and return for national advertising firm, representing lead ing mfrs.; valuable experience; if you are interested in making more than $20 per week. Liberal percentage. Apply 10-1. Employment Manager, 1104 S. Wabash, Suite 80.

YOUNG Men—Age 19; high school grads.; free to travel to Denver, Seattle, San Francisco, Los Angeles, and return; transp. furn.; draw. for 1 mo. See Mr. Burton, Circ. Mgr., Mid-West Hotel, 6218 Woodlawn, 10-12.

COLLEGE MAN

or high school grad. to work with manager basement store during vacation. Transportation furnished. Adv. comm. pay about $22.50 weekly. Room 1013, North American Bldg.

DIGNIFIED POSITION

of trust with the world's oldest educational institution for capable man over 30, accustomed to income of $3,000 yearly. Advance salary and expenses. Give full details first letter. Address L F 134. Tribune.

4 COLORED MEN.

Neat, middle aged, for estab. food routes. Perm. income and no layoffs. Comm. and bonus. Good future for right men. Car helpful. Apply 8-10 a. m., 4311 Indiana-av.

SALESMAN—Manufacturer $1,000 retail camera suitable premium, drug, specialty jobbers. Big value. Straight commission basis only. Chicago and Mid-West territory. Box 512, Maley Times Building, N. Y.

MAN WITH CAR

for "Wear-Ever" Aluminum Co. Future for man selected. Not canvassing. $50 guarantee weekly comm. Write Mr. Bruce, 1248 La Salle Building, Chicago.

3 EXPERIENCED

CANVASSERS—To solicit mdse. accts. No sales. Car furnished. Salary. Apply 10 a. m., 2658 W. North-avenue.

SALESMAN—For small towns in midwestern territory, glove silk underwear and Lastex panties. Strictly commission basis; experienced man only. Box 125, Realeservice 110 West 34th New York City.

YOUNG men [6], under 24, free to travel, assist mgr. on circ. campaign; exp. unnecessary; auto trans. furnished. Mr. Ross, Mira Mar hotel, 6220 Woodlawn, 10-11:30 a. m.

CASH PROFITS DAILY. Sell direct to stores large or small, new sensational sanitizer. MIRROR-LITE flasher sign looks like Neon Costs $1.75; sells at $4.50; salesmen want ed all cities. Reuneker Co. 350 W. Hubbard

SALESMEN—For American newest radio Brit. Govt. business stimulator for merchants. Men earning large weekly commission. Apply 2d floor, 831 S. Wabash.

SALESMEN—Large corp. will place [2], men over 30 yrs. with executive terr., with car. Financial adj. should stand $65 up wk.; comm. and bonus. Mgr., 209, 343 S. Dearborn.

HIGH school grads for special circ. work. Travel to Calif. Car and expenses furnished. Ton comm. MR. GILLESPIE, 407 S. Dearborn or 4145 N. Broadway.

CHRISTIAN man—Exp. in or trained for ministry, missionary, or other relig. work for an important Christian serv. Guar. income. Bonus to start. Address L C 103, Tribune.

LOCAL MAN over 24 of average ability for full time work. Neatness essential. Adv comm. about $27.50 weekly. Apparel Room 1014, 36 S. State.

COLORED MEN.

Earn $3 day comm.-bonus; take orders cosmetics incense. 2241 Indiana, 4th fl.

SALESMEN—Sports wear, road, skirts, jacks, slacks. Dept specialty store sideline. Diane Sptswr. 237 S. Market. Com.

MEN 5 to learn circulation work. Exp not necessary. Good pay while learning. Comm. Rm. 406, 222 N. Wells.

MEN—Colored; neat; work in order dept. household necessity; large profit; references. 6057 Calumet, Rm. 7, 1-3 and 7-9 p. m.

LARGE manufacturer wants commission man now covering hardware jobbers. Call Mr. Hoskins, Stevens Hotel, Thursday a. m.

AMBITIOUS MEN—Establish your own route with its first quality line of men's wear, etc. Comm. Mr. Jones, 126 N. Wells.

EARN $10 daily comm. Penny a Day Life Ins. 608 S. Dearborn. Room 709.

SALESMEN—Comm., club membership. Twin Lakes, Wis. Apply R. 1208, 33 N. La Salle.

MEN Women—$1.50 day plus comm., daily draw.; cleaning solicitation. 7906 Evans-av.

HELP WANTED—MEN.

Salesmen.

MEN 25 TO 50 YRS. OF AGE

Official of eastern manufacturer will interview men for national organization; new patented electric unit; no competition.

We have several openings in Chicago territory for men who are looking for permanent work. Men selected will receive excellent return for their effort immediately and chance of advancement. If you qualify you will be put in business for yourself without any investment on your part. Comm. Experience not necessary. $40 to $50 a week from the start.

Ask at the desk for Mr. Owen, La Salle Hotel, Tuesday, July 9, at promptly 1 p. m., no other time.

AN 82 YEAR OLD

ordinary and industrial life insurance company offers an exceptional oportunity to married men between 25 and 40 years of age.
GUARANTEED SALARY AND COMM.
Men selected have unlimited possibilities of earnings and promotion.
Call between 10 a. m. and 12. 7-8 p. m.
Monumental Life Ins. Co.,
11005 S. MICHIGAN-AV.
503 S. Oak Park-av. Oak Park, Ill.

SALESMEN

Single only. Experienced in selling specialties to retail dry goods and hardware trade in country territories. Nationally known and established factory line. Drawing account against commission basis. Representatives for states of Michigan, Nebraska, and Ohio. Southerners only for Kentucky. Apply in person only.
THE BOYE NEEDLE CO.,
4343 Ravenswood-av. Chicago, Ill.

IMMEDIATE EMPLOYMENT for special crew work in suburban terr. Over 25, able to get along on $21 weekly until estab. Salary and comm. Daily draw, if needed. Furn. Apply 10 to 12, 3036 Lincoln-av.

Agents.

RAWLEIGH route now open. Real opportunity for man who wants permanent, profitable work. Start promptly. Write Rawleigh's, Dept. ILG-128-K, Freeport, Ill.

— — MAKE MONEY FAST. — —
Selling Democratic convention souvenirs and American flags. Novelty Sales Corp., 337 W. Madison-st.

PATRIOTIC emblem—Costs you 5c; large returns; discount on quantity. Fine Art Display Co., 416 S. Dearborn, R. 500.

Miscellaneous.

FACTORY cleaner man—Hard worker; age 45 to 55. State ref. and last 20 years of employment. Address L E 101, Tribune.

COLORED MEN—10 wanted; salary paid producers. No selling. See manager 515 E 47th-street.

YNG. men [2]—To comp. crew, making photo studio contacts. No exp. neces.; $12 wk. and comm. to start. 8 a.m., 1575 W. Ogden, R. 1.

LAUNDRY route—Open for man who has or can get truck; city or around Rogers Park. Address L D 144, Tribune.

MEN WANTED—To sell ice cream comm. Chance for ad. earn. Apply 5255 State.

SINGLE man for dog hospital; clean and care of dogs. Stay. 5116 N. Clark.

COLLECTOR—Yng., exp.; aggr.; outside man; comm. surety bd. Address N 231, Tribune.

CARPENTER—To make six 3 ft. dormers on frame roof; rm. board, salary. Col. 8042.

Employment Service.

VOCATIONAL GUIDANCE.
Based on test results.
Laboratory of Applied Psychology
Central 7056. Suite 434. 160 N. La Salle.

SALARIED POSITIONS

ARE BEING SECURED for many people with confidential personal letters. See B. B. Allen, 122 S. Mich.-av. Rm. 916.

SALARIED positions. See our ad this coming Sunday and Wednesday. R. W. HIXBY INC.

Employment Agencies.

SHOP SUPT. REBUILT MACHINERY EXP. ..$200
SOME SERVICE WORK..... $200
TOOL DESIGNER, permanent..... $200
PRODUCTION CLERKS, some college.. $80
COLLEGE GRADS., TALL training..$100

6 Husky Shop Boys.

6 ft. for PACK'G, CRAT'G, PUNCH PR. INSPECTOR, 30-40 yrs.; STEADY JOB. Grinders ..... 90c Lathe hands..... 90c
SHEET METAL LAYOUT MAN.
Tool-die ..... $1.15 Sprayer 60c
Elec. welder ..... 90c Bench machinist .85c
Lathe hor ..... $1.6 Lamp mechanic .. 60c
Gisholt ..... 85c Boy, mach. shop..$17

Garage, Gas Station Jobs.

COUNTRY CLUB HOUSEMAN....$70, R. B.
Soda fountain..$16 Grill $18
Bus boy ..... $13 Dishwashers $12
Drug clerk ..... $110 Baker's helper..$5 da.
Italian baker..$30 2d-3d Bakers.
Bread baker.... $35 Handy man $20

ALL TRADES AGENCY.
343 SOUTH DEARBORN. 4TH FLOOR.

TECHNICAL MEN.

See us for design-prod'n.-manuf. positions
OPERATING SUPT., dept. store.
MANAGER INS. DEPT. bank, 30-40 $250+
2 SMALL LOAN MGRS. $200
2 OUTSIDE MEN, small loan exp....Open
SALESMAN, chemicals $150
SALESMAN, paint $150
SALESMAN, printing-engraving ..... Open
5 SALES TRAINEES to train for sales
asst. positions; age 24-28 ..... Salary
TYPIST-BILLER, South Side ..... $65-$70
STENO.-SECY., leave city $125
ORDER clerk-typist, 23-26 ..... $110
TYPIST-Clk., Loop, gen. stenog. $75

Business Men's 209 S. State.

THE ONLY EXCLUSIVE AUTO AGENCY
Low fees; cash in advance; no job, no fee.
THESE JOBS OPEN NOW.

8 TRUCK MECHANIC HELPERS.
Boy or man, own light truck; 3 greasers-oilers-attend.; 2 tire changers; 3 auto painters; 2 helpers; 5 auto mechanics; 2 helpers; 4 body-fender men; 2 helpers; 2 simonizers.

Gen. Auto, 37 W. Jackson

IND. engr.—Safety, ins. 25-35, $200-$250. MDSE.—Men, women's clothing, jewelry, buyers, $100-$200. Ins. engr.—Time study, Bedeaux system, $175. ASST. buyer, farm machy., $150. ACCNT. —Jr., costs, $200. CORR.—Exp. hardware exp., $110. STENO.-Secy., under 28, $175.
OCCUPATIONAL 310 S. MICHIGAN.

SALES, C. F. CONTACT STEEL MANUFACTURERS, KNOW REINFORCING STEEL $300
Sales, Bakers Supplies, E. Ind. terr. $200
STOCK RECORD CLERK, South Side.. $130
Boys, High School Grads. $60
COLLECTOR, $22, Finance Exp. $150
Adding Machine Operator, 2 fast. $100
CONSOLIDATED, 11th flr., 209 S. State.

BANK CLERKS.

GENERAL MEN: 30-45; bank exp.... $150
CURRENCY, coin teller exp. only.. $110
TRANSIT CLERKS: recent exp. $80-$100
PROOFMAN: under 40; tact $100
BURR, BKKPR.; recent bank exp. ..... $-up
OFFICE BOYS, 17-18; H. S. grads. ..... $ 65
FINANCIAL, 111 W. JACKSON.

GAS STATION AND GREASER.....$25-$30
10 AUTO MECHANICS AND HELPERS.
Sander, rubber..$18 Auto greasers ...$20
ASSISTANT SERVICE MGR. $35
Garage hiker ...$16 Gas sta., nites.....$14

Chicago Garage Owner's,
343 SOUTH DEARBORN. 4TH FLOOR.

COLORED MEN.

Earn $3 day comm.-bonus; take orders cosmetics incense. 2241 Indiana, 4th fl.

SALESMEN—Sports wear, road, skirts, jacks, slacks. Dept specialty store sideline. Diane Sptswr. 237 S. Market. Com.

MEN 5 to learn circulation work. Exp not necessary. Good pay while learning. Comm. Rm. 406, 222 N. Wells.

MEN—Colored; neat; work in order dept. household necessity; large profit; references. 6057 Calumet, Rm. 7, 1-3 and 7-9 p. m.

LARGE manufacturer wants commission man now covering hardware jobbers. Call Mr. Hoskins, Stevens Hotel, Thursday a. m.

AMBITIOUS MEN—Establish your own route with its first quality line of men's wear, etc. Comm. Mr. Jones, 126 N. Wells.

EARN $10 daily comm. Penny a Day Life Ins. 608 S. Dearborn. Room 709.

SALESMEN—Comm., club membership. Twin Lakes, Wis. Apply R. 1208, 33 N. La Salle.

MEN Women—$1.50 day plus comm., daily draw.; cleaning solicitation. 7906 Evans-av.

HELP WANTED—MEN.

Employment Agencies.

12 SALES TRAINEES, $100.

with good sales exp., 1940 college grads.
3 SALES—25-45, car manr., $6..... $110
ELECT. ENGR.—21-26; sales exp..... $90
PHOTO FINISHER—Experienced $90
STOCK RECORD CLERK—19-24 ..... $80
Young man—Learn photo finishing..... $60

PRINTERS—SEE WEAVER.

WEBENDORFER OFFSET pressman ..$40
VERT. pressman; lock-up, labels..... $50
COMPOSITOR—Elderly, steady $50
MULTICOLOR pressman, steady $22
ASST. KELLY & Vert.—Clean cut..... Open
KELLY NO. 3 pressman, nites $40

10 Sheet Metal, 60c-80c.

5 BORING MILL hands, hors....90c-$1.10
7 SOLDERERS—Sheet metal 60c
3 POWER BRAKE hands 65c
5 ELECT. TESTERS and inspectors.45c-50c
RADIO TESTERS and inspectors 50c
GRINDER HAND—Brown & Sharpe.. 50c
JIG & FIXTURE machinists, young....60c

5 Bench Hands—Wood.

Scraping and planing 60c-80c
2 ELECT. INSTRUMENT assemblers..55c
3 Bench hands, fitting, W....60c-70c
5 YOUNG TOOL-DIE makers..... 60c-90c
LINOLEUM and carpet layer..... Open
LAMP MAKERS—Several 50c
SILVER SOLDERERS—Any exper.....45c
SPRAYERS—Lamp exp., several..... 45c
Tool-crib, att., $21 Furn. patcher ..55c
Cabinet maker..60c Metal helper..$18
SANDWICH man—Country club..$70, r.b.l.
Fry cook ..... $20 Fount. men.....$18
Nite cook ..... $17 Girls' $20
Bus boys ..... $12 Dishwashers $12
Tavern cook ..... $15 Counter man $16
MANAGER—Hamburger hut ..... Open

CADILLAC. 220 S. State.

DRAFTSMEN.

Detail, elec. generators and motors..Open
Young man—2 yrs. coll. tech. traing.Open

4 College Grads, Tall, $100.

ACCT.—Ofc. mgr., trucking exp. S. S. $150
COLLECTOR—Small loan, car furn..... $110
SALES CORRESPONDENT—Mill supp.$150
STENOGRAPHER—Sales dept. $80
BOOKKEEPER—Jewish, opportunity..$85
MACHINISTS 60c
ASSEMBLERS—Electrical mfg. exp....55c
TOOL CRIB MAN—1 year exp..... 50c
GRINDERS—Out of production..90c-$1.20
3 POLISHERS-Buffers, exp. 40c
ELEC. CRANE operator—Steady 75c
GARAGE HANDYMAN—Drive $18
Radio wirers ..40c Jr. wirers 90c
Millwright ..... $1 Millwright helper.70c
Gisholt lathe ..... $1 Turret lathe 90c
Auto. greaser ..$20 Radial drill $1
Boy, own car..35c Auto. mechanics .$30
CLUB, LIFE GUARD, $75, R. B. I.
Hd. waitr..$45, r.b.l. Carpenter $100
Engineer ..$185 Bar tender $120
Soda, head man..$25 Club floorman ..$18
Dishwasher, man ..$16 Club boy $14
Dishwashers ..... $14 Liquor deliverer..$15
CNTY. CLUB STABLE MASTER.$100, r.b.l.

Triangle, 25 E. Jackson

SPECIALTY DRUG SALES.

AGE 28-40. ILLINOIS TERR. EXP.
selling to retail drug trade, $260 to $300
Spec. Food Sales, 25-35. Ill. terr. ..... $150+
SPEC. SALES, 30-38. HIGH CALIBER
mdse. selling dealers, jobbers ..... $200+
SALES ENGR.—Elec. OR E. E. MILW. terr. Capable of earning $5,000 ..... $2,400+
JR. SALES, 2 yrs., 23-27; TRAIN. $125
Spec. Sales, 30-35, dealers; own car..$125
Indus. Engr., 28-32; out of city $250
Mech. Engr. design, methods, etc. $300
Production Engr., some exp. $250
DESIGNER DEVELOPMENT $250
Grocery Clerks 21-35, train for mgrs.
Rmn. ..... 25-27; dry cleaning exp. ..... open
Chipper Castings ..... Grinders
Sheet Metal ..... 65c Stock Control. $30
Automatic Screw Mach. Estimator $25
AUTOMATIC SCREW MACH OPER.$1 HR.
Painter ..... $90 Maintenance ..... $60 r.
Hotel Clerk ..... Nail Cash Reg. Exp. $100
Chef, Based on test results.
Chef, Yacht, $100 r.b. Waiters
Soda Men..$18-$22 Life guard ..$75 r.b.
Riding Instr., $100 Bus boys $15
COUPLE HOTEL MGR. HIGH OPEN
S-H-A-Y. 30 W. Washington.

DRUG CLERK, $32; POL.-BUFF. 65c.
LATHE HD., $1; BENCH MACH. 90c.
RADIAL DRILL, 85c; RADIO PHAS. ..64c
BOYS, electrical experience..... $16
BOYS, machine shop $16
BOY, learn radio $60
DIE SETTER & PUNCH PRESS oper. .45c
MANY HOTEL RESTAURANT JOBS.

Washers-Greasers, $16-$25.

GAS ATTD. ..$25 GREASER $22
CAR PORTERS $17, COL. NITEMAN $26
Any experience in garage, gas station, mechanical line or body-fender work we can place you immediately.

JACKSON AGENCY
19 W. JACKSON. 3RD FLOOR.

PLACEMENT MAN.

Steno.-Secy.—To exec.; travel..... $125
Steno.—Pref. some coll. exp. $100
F. chge bkpr. acct. 30-35; Prot. $175
Adjusters car furnished ..... $110+

CHEMIST WITH

Ph. D.—Lecithin exp.; 26-30..... $200
Organic chemist, Masters' exp. $150
Prod. man, M. E.; aeroplane eng. exp. $300
E. E. for radio co. $225
Spec. Pharm.; manage store; 30-40..$175
M. E.'s for sales and other positions open.

MOLENE. 105 W. ADAMS.

SR. ACCOUNTANTS $200
STENO. COMPTOMETER ..... $90-$95
STRUCT. STEEL LAYOUT MAN ..... OPEN
STRUCT. STEEL ASSEMBLER ..... OPEN
STRUC. STEEL DETAILERS ..... OPEN
YG. SHIPPING RM. HPR. 40c
YG. TOOL DIE MKR., MFG. CO. ..... OPEN
HDY. MACHINE HAND, MACH. 60c
CABINET MAKERS AND HELPERS.
CAST. ASSEMBLERS ..... MACHINIST.
CAST. ASSEMBLERS' HELPERS 40c

LOOP. 28 E. JACKSON.

AT YOUR SERVICE. MORRELL.
Hsp. orderly..$45, r.b. Bar tend., eld..$15, b.
Hydr. elev. ..$75, b. Inst. hasmn. ..$50, b.
Soda C. ..yr. $50, b. Inst. dishw. ..$40, r.b.
Pastry cook ..$80 Shoe helper $90
MR. WHELAN FIRE AND MAINT. INST.
Painter ..$70 Punch press 40c
Lathe hand ..75c-85c Handy man..$50, r.b.
Machinist ..80c-85c Janitor ..... $45, r.b.
Turret lathe..70c-75c Shop boy $15
Die maker ..$1 Wall washer..$50, r.b.
Pol.-buffs w.65c-85c Carpenter, card
MORRELL AGENCY. 308 W. MADISON.

PLANT ENGR.—maintenance $260
MACH. DESIGNER, conveyors-allied ..$300
ASST. FACTY. mgr., pap. processe. ..$200
SMALL packing plant superintendent. $4,800
SALES, prod. engr., galvanizing, exp. ..$300
DRAFTSMN, designr., air cond. equip.$200
PLANT ELECTRICIAN ..... 75c hour
JR. ENGR., Northern Michigan $125
STENOGRAPHER-BOOKKEEPER $150

Glader Corp., 110 S. Dearborn

PRESS Operator, 750 ton draw., south. Boys, 5'10" tall, tester, grad., no exp. Boys 5'10" tall, crate exp., 19-25 yrs. Boys 5'10" tall, pack. exp., 19-25 yrs. Punch press op. 5 Drill press op. Spot welder ..... Sheet met. for. Foster screw ..... Sheet met. l. o. Turret lathe top ..... Tool grinder.
CERTIFIED. 30 W. MONROE.

ASSIST. Service Manager, near loop....$35
Auto mechs. ..$35 Lathe hands 80c
Farm hands..$35 r.b. Turret lathe 90c
Elevator boy ..$60 Oiling mach. 80c
Hotel clerk ..$50 r. Tool-die $1.15
Counter boys ..$16 Int. grinders 85c
Cook's helpers ..$14 Galvanizers 75c
BUSCH AGENCY. 184 W. Washington.

MACHINE ASSEMBLERS 80c
Handy machine shop. Mech. draftsman..$35
Bench hands ..65c Bor. electrical 40c
Milling mach. ..80c Engine lathe 85c
Hand screw ..65c Cabinet maker 65c
Drill press ..45c Yng. machinist 65c
Royal, 184 W. Wash., R. 207.

PLANT Engineer—Maintenance and Construction ..... $275-$350
Industrial and Time S. Engr. $250
Chief Inspector—Plastic Products $250
Comptroller—Auditing-Costs $5,000
Young Chemist—Gentile, for sale..... $150
Sr. Time Study Engineer $250
HARRISON PERSONNEL, 20 W. Jackson.

3 COUPLES—Hookup-maint., $75-$100, apt.
2 PANTRYM. $75, r. FILL. BOY $50
2 sh.ord.cks.$16-$25 Fountain home
Col. car wash $12-15 Porter $15
CARVER, $25. SERV. REGISTRY, 32 N. State.

DESIGNERS—Cutting and boring tools, small accurate parts, high speed mechanisms. Permanent jobs ..... $200-$250
Designers, vending machines..... $200-$250
Designers, toilet parts ..... $175-$225
AMER. ASSN. OF ENGRS., 8 S. Michigan.

MODERN—870 N. STATE.

Orderly ..... $45 r.b. Cple., mg. hsk. $85+
2 hasmn $65-$60 r.b. Boy ..... $20-$50 r.
COOKS—FOUNTAIN—PANTRY.

FILIPINO DISHWASHER ..... $52.50 r.b.l.
Houseman ..$45 R. Grill and counter..$18
SHAY, 1009 N. STATE [AT OAK.].

TYPIST, SOME EXP. $18
HAHN-MARTIN. 7 S0. DEARBORN-ST.

HELP WANTED—MEN.

Employment Agencies.

Fidelity Bond Sales, Expd.,

Train and close deals: A1 concern..$175
JR. ACCOUNTANT—South Side Mfg. Co., gd. appearance and education...$120
DISPATCHER—Trucking exp. $125
STENO.-SECY.—Coll. grad., South $110
STENO.-SECY.—Transportation $100
COMPTOMETER OPR.—North Side ..$100
ADDING MACH. OPER.—Nights $85
FAST BILLER—Loop, good hours $87
JR. CLERK—Cost-Timekeeping $87

8 Gas Attendants, $18-$20.

Gas boys ..$15 Groc. clks. ..$18-$20
Veg. man ..$50, r. b. Baker's helper ..$18
Hd. clks. ..$75, r. Grillmen $18
Fnt. men ..$20 Cook's helper $15
Couples ..$60-75, apt. Bartender $20
Fnt. man ..$60, r. b. Dishwasher ..$14-15

FURNITURE FINISHERS,

[Fair exp.]—Patchers, rubbers 50c
[5] DRILL-TAP-REAMERS 40c
MACHINISTS—All locations ....60c-$1 hr.
4 PRECISION GRINDERS—Tool work. Op.
CARPENTER—Factory, steady $25
3 Tool and Die..$1.15; Fact. elect. ..... Open
AUTO MECHANICS—Air loc. $20-$35.
GARAGE SERVICE MGR.—Steady ..... Open
Auto Hiker. ....$20.50; Floormen $25

O'SHEA. 64 E. Jackson.

"CHICAGO'S BEST AGENCY."
—TECHNICAL MEN SEE MR. BAGLEY—
TIME STUDY MAN, ORDER $250
MECH. ENG., BEGINNERS 100
DRAFTSMAN, Plant Layout 200
DRAFTSMAN, Auto Layout 210
DRAFTSMAN, R. R. Equipment 225
DRAFTSMAN, Small Parts 225
DRAFTSMAN, Tool-Dies 225
TIME STUDY M. E. Grad 200
M. E. Mach. Shop Exp., 26-30 yrs. 200
Many Other Tech Jobs to Choose From.
OFFICE OF MR. MACKAY.
COST ACCOUNTANT, Mfg. $125
STOCK CLERK, Prod. Control 25
RECEIVING CLERK, Good Penman 20
SHIPPING and RECEIVING CLERK 20
FACTORY AND TRADES.
3 TOOL AND DIE MAKERS..... $1.30
YG. LATHE HD., exp. 80c
2 FACTORY PAINTERS, Steady Job..68c
3 SPRAYERS (Wrinkle) 50c
10 YOUNG MACHINISTS 60c
MACHINE SETTER 75c
POLISHER-BUFFERS, LAMPS 90c
CASTING GRINDERS 60c
Punch Press ..... 40c Drill Press 40c
Spot Welder ..40c Bench Hands 50c
Assembler, Sm. Parts 60c
Counter Grill ..... Baker Helper ..$15
Ft. Man ..... 20 Hotel Clerk ..... $65, r.
Hosp. Ord. $45, r. b. l. Col. Hseman..$65, apt.

Monarch. 19 W. Jackson.

SUPT.-STAMPING PLANT, $5,000.
MACHINE DESIGNER, conveyors $3,600
EXPERIMENTAL ENG., camera lens..$3,600
ELECTRICAL ENGR., maintenance ..$100
WINDOW carpet and accessories $300
STENO. TO SALES MGR., Nati. firm..$110
BILLER, MOTOR TRUCKING EXP. $85
DISPATCHER, TRUCKING, know city..$95

Tool and Die Makers, $1.10.

JR. TOOL AND DIE MAKERS, 75c.
EXTRA HANDS—INTERNAL GRINDER, 90c.
Lathe hands ..90c Boring Mill Oper..$1
Tool Lathe ..90c Sheet Metal $1
Machinist ..90c Cabinet makers..scale
Tool Grinder ..$20 Sprayer 55c
SODA DISPENSERS. $16-$20.
COUPLE, HOUSEMAN, MAID, $75, APT.
Hotel clerk ..$70 Fountain man..$25
Maint. man ..$75, r. Tavern cook $22
Houseman ..$65, r. Hamburger man..$18
Janitor ..... $25 Int. cook, $100, r. b.
Groom ..$100, r. b. Counter man ..... $ b.
Rest. porter..$12, mls. Waiter ..$45, r. b. tips
Dishwasher ..$14 Bus boy $14
6 GAS ATTENDANTS, $18-$22-$25.
Baker ..... $35 Auto mechanics..$40
Baker's appren..$12 Body and fender..$45
Grocr. Clerk..$15-$18 Meat cutter, $75.
Car hiker ..... $16 Bakery porter..$12-$18

WABASH, 202 S. STATE.

15 REC. UNI. GRADS.$1,200

INDUST. Engr., 38-45, Proff. Exper..$4,200
INDUST. Engr., 40-45, Ma. tool Exp..$4,800
INDUST. Engr., 30-35, Machine Exper..$2,700
INDUST. Engr., 30-40, Hy.Mech. Exp..$3,200
INDUST. Engr., 24-28, M. E. Degree..$2,100
SUPV. Brass Fdry., 30-45 [College]..$3,600
Metallurgist, Brass Foundry Equip..$2,100
Draftsman, General Plant and Equip..$2,100
Detailers, and Layout Piping Equip..$2,750
PRODUCTION Engr., Std. Cost..$3,600
SALES ENGR. Food Prod. Equip..$3,600
DESIGNERS, 30-38, Valves, Pibg..$2,400
Dsl. Engr., 30-35, Auto. Equip..$3,600
SEMI-SALES Univ., 2 yrs., 25-29..$1,500
2 Auditors Univ. Gr.; Pub. Exp..30 $2,400
2 JR. AUDITORS, Univ. Gr., 25-28..$1,800
2 EXP. Pub. Accts., 30, Univ. Gra..$3,600
STENOGRAPHER, 23-26 years $1,200
JR. SALES ENGR., Exper. Grad..23-30..$2,400
3 COLLECTORS, Exper., 24-28 ..... $1,500
FOOD SALESMEN, Chgo. Territory..$1,800
EXP. FIRE BRICK Salesman....$3,000
PIECE GDS., Cont. Exper., Chgo..$1,800
DEPT. STORE BUYERS AND MDSRS.

A. J. McCOY & ASSOC., INC.
SUITE 1130. 140 S. DEARBORN.

COST ACCOUNTANTS, $250.

PAINT salesman, some office $150
YOUNG COLL. grad., executive type..$120
METALLURGICAL or mech. eng. grs..$125
BANK GUARD, exp. only $90

CREDIT MAN-AGE

24-28, to travel and act as good will ambassador for large Nat. Co. All expenses paid. Salary $150.
HARDWARE clerk, yng., some exp....$90
STOCK boy, 6 ft. tall, blonde $70
3 AUDITORS $2000
UNITED. 209 S. STATE.

REG. PHARMACIST, chain store $35
Nail tech. exp. $24, Hotel clerks $85
Paint, wall paper..$5 Ph. ..... $65, r.m.
Col. baseman..$65, rm. Union janitor..$160
Poultry Clerk ..$85, boy, auto dealer..$14
Col., garage ..$16 Bus boy ..... $12, r.b.
Fountain Sandw.$17 Dishwasher, wh.$12+
GROCERY CLERK, yng., exp. ..$18-$20
SHEET METAL mechanic layout $35
TOOL CRIB, exp only, No. Side mfr. $22
NO. SIDE CONSOLIDATED, 1105 E. 63D.

TRADE SCHOOLS—MEN.

PREPARE YOURSELF!
GREAT DEMAND NOW FOR
TOOL & DIE MAKERS
MACHINISTS,
Screw Machine Operators,
Draftsmen, Designers.
ALLIED SCHOOL
[State Approved and Licensed.]
Will train you easily and quickly on actual work—practical shop methods. Most complete training shop in America.
Free Employment Service.
Visit ALLIED SHOPS days or eves.
Write or Phone Dept. 7 for free book, "Practical Machine Shop Training."
Allied Screw Mach. Co.
SCHOOL OF MECH. TRADES DIV.
609 W. Lake-st., Chicago. Tel. Hay. 1136.

TELEVISION

The School Division of the American Television Laboratories, Inc., 433 East Erie-street, Chicago, Illinois, will provide a course of training for work in this new industry without charge to the young men who apply in person for an interview.

STEADY WORK, GOOD PAY

for expert auto. mechanics and body-fender men. Job while learning. Call, write, or phone Day or evening. Federal 2040
W. WASHINGTON Seeley 7779.

BARBER JOBS WAITING.
Moler College Graduates.
LEARN NOW.
177 N. State-street. CEN. 6393.

DRAFTING AND WELDING.

Day or eve. For inf. write, call, or phone CHICAGO TECH., 20A, 118 E. 26TH-ST.

WILL train reliable men to service elec. refrigerators, air conditioning. Study home and shop. Write Utilities Inst., 404 N. Wells.

TRAINED TRAFFIC MEN IN DEMAND. New class forming. Write FREIGHT TRAFFIC INSTITUTE, 176 W. Adams, Dept. T-25.

OVER 1,200 FIRMS EMPLOY OUR MEN
COLLEGE OF ADVANCED TRAFFIC
330 S. Wells-st. Dept. B. 11 Har. 8649.

NAT'L Schl. Mech. Dentistry—State chartered Make plates, etc., for dentists. Short. Easily learned. Low tuition. 10 W. Jackson. A1.

HOTELS call for trained men—Good pay. Learn at home. Write Lewis Hotel Training Schools Desk 749 Washington D. C.

WELDING—ACETYLENE—ELECTRIC.

TRADE SCHOOLS—WOMEN.

(Continued from preceding page.)

CHICAGO COMMERCIAL COLLEGE. STENOGRAPHIC, $12 MO.—DAYS. 3 MONTHS, $30.

GREGG, MUNSON, PITMAN.

THOROUGH AND INTENSIVE COURSE. BEGINNERS—REVIEW. Typing, Business English, Office Practice, Business Law, DICTATION AND TRANSCRIPTION.

SWITCHBOARD, $1

6 LESSON COURSE, $1.

PBX HOTEL BOARDS, KEY PLUG.

COMPTOMETRY, $10

ALL OPERATIONS.
Dictaphone, $3. Exp. university instructors. FREE DEMONSTRATIONS. PERSONAL COACHING. TERMS.

FREE EMPLOYMENT

DAY AND EVENING—MEN, WOMEN. Visit, phone. 127 N. Dearborn. Fra. 4803.

Chicago Business College.

Largest [25 rooms]. Oldest [Est. 1887]. Only school with 5 live switchbds., 4 trks.

SWITCHBOARD

6 LESSONS, $1.
Come and see how nice this school is.

STENOGRAPHIC.

GREGG, MUNSON, PITMAN, Bookkeeping, Cashier, Complete Course COMPTOMETER.

SPEEDWRITING.

Here 9 years. Complete in 8-10 weeks. Uses A B C's—Not a machine. Official easiest, quickest, 80,000 users in U. S. A. Free demonstrations daily. Free placing. 15 university teachers. Hotel training. Don't be confused — our only school. Catalog free. Lots of calls. Visit. Begin now. 190 North State-street. Franklin 4122.

PRACTICAL PLUS QUALITY TRAINING. See for yourself why more girls enroll In Beauty or Body Culture AT

SELAN'S

World's largest, most beautiful schools. Jobs waiting. Enroll for as low as

$3.00 A WEEK

Ask about our special summer rate. Visit, write, phone. Day and eve. classes. NORTH—2744 Milwaukee-av. Spa. 0700. SOUTH—6404 S. Halsted-st. Nor. 2500.

ATTRACTIVE GIRLS

Excellent opportunity for those who can qualify for fashion modeling. Sizes 12 to 18. Small tuition fee. Free placement service.

Apply at studio at once or mail coupon for our free 20 page illustrated book, "A FASCINATING FUTURE."

NAME.......................................

ADDRESS.....................................

VERA JANE STUDIO

64 E. Jackson-blvd. Wabash 9332.

Quality training—not quantity

GUARANTEED FOR LIFE.

WILFRED

ACADEMY BEAUTY CULTURE.
9 W. Washington-st. State 5861.

De Lee University

OF BEAUTY CULTURE.
Come in and see Chicago's finest school or send for FREE 42 page photo booklet.
30 W. Washington. Cen. 8225

DRESSMAKING—MILLINERY SCHOOLS.

LEARN dress designing, dressmaking, pattern drafting, millinery, power mach. $3; day or eve. Best equipped school. Est. 1902. Free booklet "T." Master College, 400 S. State.

LEARN designing, dressmaking, or power machine. Chicago School, 127 N. Dearborn.

DRESS DESIGN, Patterns, Dressmaking, Millinery. Forest Academy, 37 S. Wabash.

SITUATIONS WANTED—MEN.

Bookkeepers and Clerks.

BKKPR.—Full chg. cred., coll., pay rolls; sec. sec.; A1 ref. Cap. Address N 160, Tribune.

BKKPR.—Acct.—Perm., Keep Full Set; Stmts. Amer. Gent., 41. Address N 236, Tribune.

MAN—Yng.; 2 yrs.' coll.; gen. off. and bkpg. exp.; gd. driv. Address N 223, Tribune.

Accountants and Auditors.

ACCT.—Part time bkpg., audits. Ideal for sm. firms, at your rate. Juniper 1026.

ACCT.-auditor—Licensed, offers monthly service, $5 up. Cen. 0613; Ked. 3050, eve.

ACCT.—Books kept part time: audits, systems, etc.; low rates. Dorchester 5967.

Executives and Managers.

EXECUTIVE—42 years of age, seeks connection in manufacturing or mercantile field; cost and industrial engineering background. Administrative exper. as V. P. of installment finance company. Also exper. in mail order market research. A constructive thinker qualified to assist in coordination of executive effort or to act as comptroller; technical and commercial college training. Address N 188, Tribune.

HERE'S A FELLOW

who's an exper. export and dom. sales corres., who can type reas. fast, incl. Fanfold, bill., whose exper. embraces railroad, truck, and manf. procedure; 28, married, good refs., 2 yrs.' coll.; would make a cap. asst. for busy executive. Regent 2873.

SALESMAN-EXECUTIVE.

Indianapolis headquarters. Seasoned aggressive, rel. Address E 93, Tribune.

INDUSTRIAL ENGINEER—Positive expense control, cost reduction, plans developed and installed. Ability, tact, wide experience. Take full charge. Address N 211, Tribune.

Professions and Trades.

ARTIST—Lettering for reproduction; steady job or free lance work. Rand. 9335.

BARTENDER-Porter—Steady; best ref. N. or Nr. No. side. Del. 8012, after 4 p. m.

BRICK work, tuckpointing, calking, chim. repr.; free est. Andersen, Jun. 0917.

CARPENTER—Modernizing homes, stores; latest styles; best work; reliable. Ind. 1662.

CARPENTER—Repair & remodel, siding; free estimate. I finance. Juniper 6697.

CARPENTER—Yng.; fast; exp.; gen. repair and remd.; car and tls.; 85c hr. Col. 3568.

DRAFTSMAN—5 yrs. mech. and design exp. with sm. pts.; mar.; Address N 215, Tribune.

DRAFTSMAN—Designer and detailer; many years' exp.; heavy or lite mach. Edge. 4588.

DRAFTSMAN—Structural; 15 yrs. Detail, check and design. Address N 216, Tribune.

JR. DRAFTSMAN—4 year H. S., 1 year College; ambitious. Mansfield 3364.

ELEC. motor repair—AC-DC winder, gen. mach. J. Chidemo, 1518 59th-crt., Cicero.

FLOORS sanded and varnished; will work reas.; free estimate. Nick. Del. 0827.

FOREMAN—Punch press-shear-taper roll, hot forming, drill presses; 5 yrs. exp.; A-1 refs. Address M 575, Tribune.

MACHINIST-JIG—SOME DIE. Part time. Address N 123, Tribune.

MFG. ENG.—Age 42, die design, layout and cost redct. exp. Address N 148, Tribune.

MECHANL., ELEC'L., EXPNT'L., DEVEL'T. ENGR. Small motors, relays, controls, automatic devices and machines. Practical mechanic, design, build tools, dies and jigs. Know Mfg., board to finish. Proven record, and references. Sal. reas. Interview confidential. Address N 218, Tribune.

MECHANIC, driver or asst. to traffic mgr.—4 yrs.' exp. in 100 truck fleet. Rog. 9288.

MILLWRIGHT, maint., carp.—Young; 14 yrs.' exp. plumb., elec., carp. work. Key. 7527.

MILLWRIGHT—Machy. repair; maint.; desires work. Lake View 4699. Rabon.

PAINT, paper, $3 rm. up; ceil., $1.50. A1 insured workmen. Mr. Spell, Eng. 5890-1.

PAINTER, paperhanger—First class, desires pos. apt. hotel contr.; ref. Can. 8414.

PAINT. DEC.—Interior, exterior. A1 job, low prices. City, sub. Richler. Rock. 6062.

PAINT, paper—$2.50 rm. Calcimine ceilings, $1.50. Free estimate. Lak. 6775.

PAINTING — Decorating interior, exterior; good work and material. Diversey 7909.

PHYS. INSTR.—29, exp. gym games, athletics, tumb. weights, barbells. Mon. 5196.

PLASTERING, repairing, cement, and brick work. Anywhere. Erickson. Lincoln 3898.

PRESSMAN—A1; Kellys, Millers, cyl., vert.; anywh. Vic. 2627 Stuart. 2247 Calumet.

TOOL AND DIE—Young man; 2 yrs. college; desr. to learn tool-die casting, designing; salary sec. Sherman. Arm. 7556.

Salesmen.

ASSISTANT to sales mgr.—26; secy.-corres., technical exper. and educ. Dearborn 7311.

SALESMAN—28, SINGLE, COLL. EDUC. Has car, successful sales rec. Past 6 yrs. empl. by nat'l known mfgr.; desires perm. connection with future possibilities. ADDRESS E 382, TRIBUNE.

SALESMAN—Exceptional following among furniture and dept. store buyers, Ohio and adj. terr.; seeks strong line. Comm. basis. ADDRESS E 132, TRIBUNE.

SALESMAN—Shop elect., mech. exp., contacting indust., trade des. locate Grand Rapids, W. Mich. terr. Address M 598, Tribune.

Clubs, Hotels, and Restaurants.

COOK—Col. Very good, with 18 yrs.' exp.; priv. or commercial; best ref. from present and past empl. Phone Cedar. 1609.

COOK, second—Counter, grill; age 33; 18 yrs. exp. McKane. Diversey 8006.

COOK—Tavern or club; ref.; 20 yrs.' exp. Call Normal 4850.

HOTEL clk. or elev. oper.; yng., neat, exp., sober, hon., gd. refs. 645 E. 63d. Hyd. 4617.

SITUATIONS WANTED—MEN.

House Servants.

COOK-houseman—Exp., good in pastry; exc. refs.; Filipino. Div. 10569. Rm. 601-5.

COOK-Butler—A-1; Japanese; long exp. entire Chg.; best refs. Ish, Oak. 6610.

Chauffeurs.

CHAUF.-Valet—A-1 cook or yacht steward; long exp.; excel. refs. Lin. 9043.

CHAUFFEUR—White; first class; day, week or trip; refs. Mohawk 1465.

Miscellaneous.

YOUNG MAN—38, single, des. pos. as houseman or companion to man; drive car; free to travel; honest and efficient; best ref. Address N 234, Tribune.

MALE NURSE-COMPANION,

40, des. steady pos.; mental or invalid case; best refs.; owns car. See. 4840.

YNG. MAN—23; 2 yrs. High Schl. educt.; need steady employment; willing, relia; will go anywhere. Ph. Pullman 2249.

MAN—42, sgl.; strong; neat, rel.; hseman., handyman; gd. ref.; cons. anything; bd. and sm. salary. Address M 57, Tribune.

YNG. MAN—Marr.; amb.; wants opp. to learn mach. shop and toolmak. work. Cap. 0491.

BOY 17—Needs work; any kind; reliable; ambitious. Call Henry. Bruns. 8784.

COLL. grad.—1 yr. merchandising exp.; empl. Seeks advancm. Address E 532, Tribune.

YNG. man—20, exp., gas station attendant, desires position. Dor. 5312.

YOUNG MAN—24, willing to learn any kind of trade; nominal sal.; car. Berk. 1581.

YNG., Greek, exp. with panel trk., des. pos. Veg. or fruit bus. 645 E. 63d. Hyd. 4617.

YNG. with '37 panel trk. wants deliv. jobs. Sober, hon., gd. ref. 645 E. 63d. Hyd. 4617.

21 YR. OLD Coll. man does clerical wk. Will take any wk. for job. Div. 10520.

SITUATIONS WANTED—WOMEN.

Bookkeepers and Clerks.

BKKPR.-TYP.—Gen. Off.; 4 yrs.' Exp. Excel. ref. Age 21. Lawndale 0030.

BKKPR.-sec.-sten.—Cap. wom. with oil firm many yrs.; of. mgt. ex.; ex. refs. Sun. 6058.

BKPR.-STENO.—Exp. full chg.; cap. corres., billing; A-1 ref. Col. 8720, apt. 407.

Professions and Trades.

LABORATORY tech. and X-ray—Hosp. exper Best refs. Address E 535, Tribune.

PASTRY—1st or 2d cook; hospital or institution; city. Dorchester 8063.

Domestics and Cooks.

COOK — Hswk.; efficient, refined, col.; go nites, $11; local refs. Kenwood 0926.

COLORED—Half days, by week mornings $6. Diversey 3058.

COOK-housekeeper—Full charge. References. Address L E 578, Tribune.

COOK, SERVE—Expert. Part time; hotel apt. pref.; A1 refs. Englewood 5614.

COOK—Exc.; gen. hswk.; exped.; City or suburban. Refs. Address N 240, Tribune.

COOK—Exp., col.; good refs.; hotel, restr., or priv. family. Atlantic 1008.

GEN. hswk.—Col.; day, week or part time; asst. cook. Refs. Drex. 5525.

GEN. hswk.; maid; col. girl; plain cook; home nights; refs. Drexel 7696.

GIRL—COL.; GEN. HSWK.; 3 DAYS OR WEEK. CALUMET 3947.

GIRL—Neat, col., gen. hsewk.; no cook'g; lite laundry; go. Went. 2170.

GIRL—Wh.; 31; exp. cook; gen. hswk.; ref.; adults; Gentiles; stay; $10-$12. Jun. 2114.

HOUSEWORK—Refs.; col.; go nights; city or suburb; $8. Drexel 0437.

HSWK.—Col.; ½ days; $5 and car fare or cleaning by day. Went. 8291.

LT. HSWK.—Mid. aged. White; neat. Gentile. Assist. ckg. No laun. Stay.$8-$9. Moh. 2207

LITE ldry.—Likes childn., col., 5 days, $9; 5½ days, $10; no Sun.; ref.; go. Ken. 1425.

MAID—Light col., neat, exp.; ½ days, no Sundays; refs. Oakland 2041.

MAID—Neat, exp., econ. cook.; no wash.; N. Side pref.; $12-$14. Atl. 3080 aft. 9 a. m.

MAID—LITE COL.; GOOD COOK; CITY REFS. NORMAL 8755.

WH. MID. aged, rmg. hse., bach. apt.; day or week; clean, reli., ref.; N. Sd. Mich. 4140.

WOMAN—53; hswk., sm. family; no ldry.; Catholic; $5. Address N 222, Tribune.

Couples.

CHAUFF., gard., yard man, all round hse. man; wife good cook; ref. Wen. 6796.

Clubs, Hotels, and Restaurants.

COOK—Tavern, cafe; good on Bar-B-Q. Ravenswood 9355. Ruby or Cap.

SECOND Cook—Expd., capable; south side pref.; good refs. Prospect 2903.

Dressmakers and Seamstresses.

DRESSMAKER—Good fitter; will do alterations, remod. in home. Bitt. 2453.

Housekeepers and Caretakers.

HSKPR.—Wht.; 37; gd. cook; $12-$15. Refined hm. Gentile. Refr. Address N 224, Tribune.

HSEKPR.—Mid. age with son, motherless hm. or widower, wrk. exch. rm. and bd., S. S. Newhouse, care Mecarg, 3602 S. Wells.

HSKPR.—Ex.; city; refs.; full charge motherless home; mid.-age; $10 wk. Lin. 8433.

HSKPR.—In motherless or widower's home. Refs. Gentile. 2012 N. Orleans. Ph. Lin.3861

Nurses and Governesses.

TRAVELING companion, governess or tutor by primary teacher. No laundry or housework. Fairfax 3741.

GRAD. NURSE—With exp. and coll. educ. seeks position as Sec.-nurse., lab. tech., or hourly nursing. Edge. 1927 after 7:30 p. m.

GRAD. nurse will render special nursing care to conval. or elderly person in nurse's own home. Ref. exch. Buc. 3034.

NURSE—Young, cong.; take infant home from hosp. Dr. refs. Del. 0590. Rm. 502.

NURSE—Prac.; Dr. & patients' refs.; take nervous cases. Phone Seeley 4192.

NURSE—Prac. hos. tr.; mid. age; cook hskpr. Adults; go or st.; ref.; $15 wk. Man. 3603.

NURSE comp. to lady. No. Shore pref. Dr.'s ref. University 2493.

NURSE—Infants' training and exp.; $15 wk. Ph. before 5, Miss Frugard, She. 3900.

NURSE—Exp.; baby over 1 year. $10 wk. Lt. wk. Ph. bf. 4, Miss Mushow, She. 3950.

REFINED widow—Comp. to invalid woman. Go nites. Refs. Address N 232, Tribune.

Laundresses and Day Work.

CLEAN—A1 exp. on shirts, windows, + wk 3 days, $5; $7-$10 wk.; $2 da. Ken. 6351.

CLEAN, Ldry.—Fast wkr.; gd. ironer; any day; $2 & c. f.; 3 days, $5 & c. f. Atl. 4459.

DAY'S work—Wanted by a very efficient yng. col. woman. Kenwood 4613.

LAUN.—Good on shirts; cleaning; fast worker; $2, carfare. Oak. 2272.

LAUNDRESS and cleaning—Col., fast worker; refs.; $2 and carfare. Ken. 1532.

LAUNDRY or cleaning by day—Exp.; Swedish woman; fast worker; refs. Sag. 2935.

LAUNDRESS expr.—Cleaning; A1 references. Davis 7674.

LAUNDRESS or cleaner—1st class. Tues., Wed., Thurs. Englewood 3964.

WOMAN—Exp., house cleaning or laun. work by day or hour. Refs. Ken. 7172.

A1 LAUNDRESS—Good on windows and woodwork. Went. 0211.

Stenographers, Typists, Etc.

MID-AGE wom. with ability, personality, office exp. in detail wk.; can take charge of small office. Address N 228, Tribune.

SECY.-Receptionist, competent, neat appear., exc. experience. Lak. 6418 or Rav. 1195.

STENO.—Beginner. H. S. and B. C. grad. Alert, neat, accurate. Reas. sal. Wen. 2227.

STENO.—A1 ofc. det., H. S. and B. C. grad.; young, beginner; refs. Gra. 2227.

STENO.-SECY.—Alert; pleas.; beginner; high schl. and bus. col. gr.; reas. sal. Arm. 8011.

SEC.-Steno.-Dict.—Own corr.; 8½ yrs.' exp., 4 yrs.' auto loss work; neat, cap. Wen. 1888.

STENO.—Excellent vocabulary; 6 mos.' exp. $15. Sac. 1878.

STENO, exp., 22, dictation, typing, filing and receptionist. Buc. 4924.

STENO.-secy.—Exc. typist. All off. det.; 10 yrs.' exp. Cap., rel. Lon. 5124, Apt. 504.

STENO.-typist—Age 21; 1 year's exp.; mod. sal.; temp. or permanent. Jun 7223.

STENO.—Temp. legal; willing wkr.; thoroly exp.; Prot.; loop law off. Rep. 0625.

STENO.—Asst. to bkpr.; 3 yrs. gen. off. exp., incl. payroll, sales, comm. Arm. 2561.

Miscellaneous.

COMPANION to lady or cpl. or HSKPR. in motherless home; capable manager; sewer; exc. exper. and refs. Wish to leave city. Will travel. Address N 219, Tribune.

RECEPTIONIST—Assistant nurse, in dr.'s office; young; 2 yrs. hosp. train.; typing-bkkpg. exp. Dr.'s refs. Hyde Park 6369.

SALESGIRL—Bakery exp.; neat, ref.; willing to learn dry cln. or? W. S. pref.Mans.4132.

YOUNG WOMAN des. consumer survey work. Exp.; coll. educ. Address N 238, Tribune.

Nurses' Registries.

GRAD. PRACT. INFT. FURN. ON CASES. ACME REG., 2832 N. Cambridge. Wel.5586.

Employment Agencies.

A1 DAY wkrs.—Maids, cooks, cpls., porters, dishwash. Commonwlth.Atl. 2496. Ken.2421

CAMERAS AND OPTICAL GOODS.

CAMERAS, projectors, enlargers, etc.; $1 wk. We buy, trade, rent. Open Tu., Th., Sat. to 9. Sun., 5. Bolotin, 729 Roosevelt. Can. 7144.

CASH OR TRADE FOR YOUR PHOTO EQP. GENERAL, 2308 DEVON. HOL. 6200.

SPOT CASH FOR YOUR CAMERA. CHICAGO CAMERA CO., 2324 S. Michigan.

COAL, FUEL OIL, WOOD.

FURNACE OIL, 6c; 400 GAL. MINIMUM. FELDMAN PETROLEUM. HAR. 3500.

RANGE OIL, 6½c GAL.; 150 GAL. MINIMUM. FELDMAN, HARRISON 3500.

TO RENT—ROOMS—CENTRAL.

$1 – A DAY – $1

Lowest rates: "Heart o' Loop" location! Lg., clean rms.; baths, shwrs.; 24 hr. serv. THE WESTON HOTEL, 355 W. MADISON.

TOURISTS WELCOME. ATLANTIC HOTEL, CLARK AT JACKSON. Rooms with bath: sgl., $2; dbl., $3 up.

TO RENT—ROOMS—SOUTH.

BLACKSTONE 5519. DOR. 4100.

UNIVERSITY HOTEL

100 ROOMS, 100 BATHS, NR. I. C. EXP. From $6.50 weekly; daily, $2 to $2.50. No extra charge for two in one room.

CHAPPEL, 6830—Large rm. for 1, adjoining private bath; I. C., surf. Midway 1338.

DORCHESTER, 6817—New mod. htl, beaut. furn.; $4 wk. and up; $1.50 da. for two.

KENWOOD, 6543—Clean, quiet,sleeping rms.; also 1 rm. kits.; refrig.; reas. All trans.

KENWOOD, 5243, 1ST—Attr. furn. rm.; kit. privs.; nice home for mar. cple.; I. C. bus.

KENWOOD-AV., 5519—$1 day, $2.50 week; run. water; hotel serv.; nr. lake; all trans.

NORMAL-BLVD., 6400—ENGLEWOOD 3700 NORWOOD HOTEL. New double inador bed, adjoining bath. All trans., cafe; $6 week; also kit. apts.

UNIVERSITY, 6159—Nr. L, sur.; cln., comf. rs.; inspg. matt. clos.; $2.50 up; ofc. bell.

LIVE AT THE "Y."

All club facilities; conv. to everything; I. C., bus, surf. Full 24 hour service; sgle. rooms, $5 to $7 wkly.; double, $4.50-$6. HYDE PARK Y. M. C. A. 1400 E. 53d-st. FAirfax 5300.

75TH-PL., 2722 E.—Newly furn., lg. frt. rm., priv. home; ideal loc.; nr. beach, I. C., surf. Cple. or gent prefd. Sou. 5703.

53D-ST., E., 1357—Nice, clean rm.; across from bath. Bed and studio couch. Gd. trans.

65TH-PL., 1449 E.—Nicely furn. daylight rms.; clean; $2.50-$3; nr. park., all trans.

Hotel Rooms.

PARKLAND HOTEL

Guaranteed biggest room value in city. $5 week. Perfect service, transportation. 1550 E. 63d-st. At Jackson Park.

TO RENT—ROOMS—NORTH.

ASTOR, 1216—Newly furn. and unfurn. rms., 1 blk. lake; south of Linc. Pk.; $3.50 up.

BROADWAY, 4040 — HOTEL ROOMS — $3. Pullman kitchenette, $4. Two rooms, $5.

CEDAR, 61, E. CANTERBURY HOUSE. Desirable rms., $5.50 to $7; walk to loop.

CORNELIA, 630½—1st, Frt. rm. adj. bath; private family; good trans. Lak. 9378.

LAKEWOOD, 5302—Lrg. front rm.; priv. res.; nr. lake; man; brd. optl.; reas. Ard. 1065.

MAGNOLIA, 4520—Attr. new, dec. rms.; run wa.; lg. closets. $3.50-$4. Wil. "L", bus.

MELROSE, 547—2d; lg. frt. rm.; cl.; new. dec.; comf. bed; nr. lake; very reas. Buc.2256

MICHIGAN, 843, N.—Nicely furnished rooms for girls; walking distance to loop.

RUSH, 932—Rooms from $3 to $5. Simmons beds. Good home. Tierney. Del. 1885.

EXCELLENT TRANSPORTATION TO LOOP Via L. Also bus and surface; quiet, comfortable rooms; also gyms., swimming pool, cafeteria, etc.; singles, $4.50 up weekly; doubles, $3.25 up weekly per person. LINCOLN BELMONT Y. M. C. A. 3333 N. Marshfield-av. Bittersweet 3333.

NORTH-AV. Y. M. C. A. Near lake, Lincoln Park and L. Clean, comfortable rooms as low as $3 week; dbl., single, $4.25; many privileges. 1508 N. Larrabee-st. MOHawk 2603.

$6 WEEK UP, DAILY $1.50.

ALL ROOMS WITH PRIVATE BATHS. WINDALE HOTEL, 6019 Winthrop-avenue.

Hotel Rooms.

CLARK, N., 2026. LINCOLN 1840 NEW BLDG. OPPOSITE LINCOLN PARK. HOTEL CLAYTON, 300 MOD. ROOMS; BEAUTYREST BEDS ATTRACTIVE LOW TRANSIENT RATES. $5.00 UP—PER WEEK—$5.00 UP. FREE RADIO 10 MIN. TO LOOP.

BURTON HOTEL,

1429 NORTH CLARK.
Newly decorated and furnished; 5 min. to loop. Near park and beach. Private baths. Rates from $4.50 week. Superior 4365.

$4 WEEKLY—$1 DAILY. The Wyndon Hotel, 828 Windsor-av., 4550 N. 24 hr. serv.; nr. lake and all trans.

$5.50 WEEKLY, $1 DAILY. Northmere Hotel, 4943 Kenmore. Lon. 4234. All rooms shower or tubs. Bus. L. surface.

TO RENT—ROOMS—NORTHWEST.

NORTH-AV., 3402 W.—Front sleep. rm.; good trans.; $3.50 up. Also lt. hskpg. rms.

LOWELL, N., 4218—Lrg., lt. rm. in priv. resid.; attrac. furn., radio, desk, etc.; pri. entr. All tr. Empl. gent. Only $4. Pal. 7558.

IRVING PARK Y. M. C. A.

Nicely furnished single rooms, $4.50 up; good transportation; 24 hour service. 4251 Irving Park-road. Pensacola 1400.

BEAUTIFUL large clean airy rm. Fine hotel service, $6 per week. Norford Hotel, 1508 N. Pulaski-rd. Bel. 1202.

TO RENT—ROOMS—WEST.

MADISON, W., 3317—Nicely furn., clean rms., steam ht., water, phone; $3.50 up.

MONROE, W., 1659—Rms., suit 1-2; newly furnd., new. decor.; 15 min. to loop; Ken.

LIVE AT SEARS Y. M. C. A.

Nicely furn., sgl., $4.25; 24 hour service. Tennis courts, swimming, all transp 820 S. KEDZIE-AV. NEVADA 3800.

Hotel Rooms.

$7 Wk. Priv. Bath—$7 Wk.

Large, clean, airy rms.; new. dec. Est. 1868. WESTLANE HOTEL, 4507 W. Washington.

TO RENT—HOUSEKEEPING ROOMS.

South Side.

BERKELEY, 4210—Attr. 1-2-3 r. apts. Frig. Pri. baths; nicely furn.; nr. lake; adults.

BLACKSTONE, 6542—1-2-3 rm. kitchenettes; $2.50 up. Best trans. Near park and I. C.

ELLIS, 6334—1-2½ rms. kitnt. apts.; just dec.; el. refr.; A1 trans.; reasonable.

EVANS, 6243—1st apt.; large bedroom, real kitchen; convenient to L and surface.

GREENWOOD, 4400—Attrac. furn. 1-1½ rm. kitnts., $3.50, $5; with refrig.; gd. trans.

HARPER, 5455—Dec. 1 r. kit., $4-5, 2 r., $8 Pch., lin., gas, rfg., md. Swed. furn. I. C. X.

HYDE PARK-blvd., 1411—Lrg. lt. new dec., r. w.; 1 r., $4-$5.50; 2 frt. rms., $5. I. C.

HYDE PK.-BL.—3 rs.; newly dec.; accommodte 4; only $8. 1 rm., $4. 5101 Kimbark.

INGLESIDE, 6614—Just opened; new, dec.; 2 rm. frt. apts.; real kit.; frig. $6.50 up.

INGLESIDE, 6334-36—Newly dec. 1 rm. kits Refrig. opt. Nicely furn.; all trans. $5-$7.

INGLESIDE, 6026—2½ rms., pch., 2 beds, $6.50-$7. 1 rm. suites, $2.50-$3.75-$4.50.

LAKE PARK, 4534—1 and 2 rm. apts., $3.50 and up; refrig.; clean, lt.; nr. lke.; all tr.

LAKE PARK, 4917—Clean, 1-3-4 rm.; pr. b.; $5 up; refr.; auto sp. free. All transp.

PRINCETON, 6203—3 cozy rooms; dor-bed. uphol. furn., elec. refr.; $7-$9. Nor. 1800.

STEWART, 6327—1-2-3 large, clean rooms; linen, light, and refrig. free. Reasonable.

STEWART, 7201—1-2 rms., nice furn.; opp. Hamilton Pk., $4-$8; slpg. rm., $3.

UNIVERSITY, 6159—Lge. frt. 1; also 1 with pch.; refrg.; r. w.; clos.; reas. Ofc. bell.

VERNON, 6202—1-2 rms., nice furn., new dec. Some with refrig.; 1 blk. L, surf.; $4-$7.50.

VERNON,6215—2-3 rm. apts., white only; frigidaire; free gas, elec.; weekly rates.

WOODLAWN, 4450—3 rms., pch.; mod. furn. Private bath, $9.50. Adults. Ring office.

YALE, 6449—1-2-3 rms. nicely furn., cool; free elec. gas, refg.; gd. tr.; $3 to $9.

44TH-ST., 931 E.—1-2 rms. with bedrm.; attr. fur.; back pch.; clean bldg.; $3.50 up.

62D-ST., 1008 E.—1-1½-2 rms., front airy, compl. furn. Elec. refg., $3 to $7.50.

60TH-ST., 555 E.—Attr. 1-2-3 rm. furn.-unfurn. apts.; new dec.; priv. pch.; reas.

E. 63D-PL., 859—1 and 2 room furn. apt. General Elec. refrigerator. Reasonable.

North Side.

BITTERSWEET-PL., 734 [4100 N.]—Lrg. lt. hskpg. rm.; Frig.; $6. Also sleeping rms.

BYRON, 1032 [3900 N.]—1 r. kit., $4.50 up. 2 r. apt., $7.50 up; 2 rs., pri. ba., Frig., $8.

CAMBRIDGE, 2827 N., nr. Diversey, Linc. Pk.—1-2 r. apt.; also slp. rs.; $3 up; clean.

CLAREMONT, N., 3746—Lrg. basement rm., kitchen, shower, etc., $18 mo. Irv. 7139.

CLARK, 2573—2 rm. apt., priv. pch., $6.50. Also 1 r. kits., $3-$5; gd. tr.; nr. lake.

CORNELIA, 706—One and two room kitchenettes; clean and quiet. Adults only.

CUYLER, 939 [4040 N.]—Attr. 2 r. kit.; inador; new. dec.; bath, shwr.; $7.50 to $10.

DEMING-PL., 523—3 rm. apt.; elec. refrig. priv. ba.; also studio r. with piano; nr. pk.

DIVISION, E., 34—3 ROOM APT., PRIVATE bath; reference; nr. lake; walk to loop.

FULLERTON, 918—Nice light 1 rm. kitch., $2.50 wk. up. L, surf., park.

GRACE, 719—Beau. furn. 1 rm. kits., $4 up; Frig.; all tran.; E. Broadway.; free prkg.

HOLLYWOOD, 1517—[5700 N.]; frt. 1 rm. kitn.; bay window. And frnt. slp. rm. Kane.

IRVING PK.-RD., 934—Newly dec., large 1 r. frt. apt.; inador; pch. 2 r. bsmt. apt. $5 up.

IRVING PK.-RD., 943—New. dec., sm. 2 rm. apt., pri. bth. $6. Also 2 r. pch. Frig. Adts.

JUNIOR terr.—828-832, 4300 N., rms. $3 up with and without bath and cook. privl.

KENMORE, 5030—Newly dec. and furn. 1 rm. front; el. refrig.; 1 adult; gd. trs., $5.

KENMORE, 4933—2 lg., lgt. rm. apt.; beaut. furn.; priv. pch. Elec. refg. Adults. $7.50.

KENMORE, 4618—KENMORE APT. HOTEL. Kitchnts., $5 to $8 wk.; 2 rms., $10 week.

KENMORE, 4727, and 934 Leland—Clean. 1-2 rm. kits., Frig., $3.50 up; nice base. apt.

KENMORE, 4635—3 rm. apt.; private bath; refrig.; good transportation.

TO RENT—HOUSEKEEPING ROOMS.

North Side.

LA SALLE, N., 1525—Nr. Linc. Park, beach; sgl.-dbl. hskpg. rms.; r. w.; $2.50-$5.

LELAND, 842—2 rooms, frig., $7; 1 room kitchenette, $4. Everything included.

MAGNOLIA, 4845—1-2 rooms newly decorated; nicely furn.; adj. bath; all trans.

MAGNOLIA, 4441—Cozy 1-2-3 rooms; nicely furn.; new. dec.; elec. refrig.; all transp.

NEWPORT, 849—Cozy 3 rms., new. furn. and dec. Frig., pch., 2 beds.Reas.Gd. tr.Wel.7711.

SHERIDAN, 856 [3800 N.]—2 rm. apt.; newly dec.; attr. furn.; Frig.; gd. tr. $5 up.

SHERIDAN, 4723—1-2 rm. kitchs.; refrig., maid serv.; tourist accom. $5.50 up.

SHERIDAN, 4053—Cool 3 r. apt., pr. b., pch., Frig. $11; lge. frt. kit. $5-$7. Rms. $4.

WILSON, 816—2 large, cool rms.; private porch; innerspring matt.; $7. Rav. 9247.

WINTHROP, 4844—1 week free rent; 3 lge. rms.; pantry; refrig.; porch. 1 rm. $4-$10.

WINTHROP, 4857—1 and 2 rms., hskpg. and sleepg. rms., newly decor. Frig. Reas.

WINTHROP, 5125—Attr. light newly dec. 1 rm. kitnt., nr. lake; all transp.; $5.

West Side.

CERMAK-RD., 4100—Light, airy 2 rm. apt., $8.50; 1 rm., $7. Frigid. Private entrance.

FLETCHER, 914—1 and 2 rm. frt. kit., $3-$6; running water; all transp.; adults.

HAMLIN, S. 1812—Large kitchen and bedroom; newly decorated, $6.50 week.

JACKSON-BLVD., 2944, or Washington, 2147. kitch. apts.; pri. baths; refr.; $5.50-$9.50.

RACE, 4704—3 nicely furn. hskp. rms.; priv. bath, adults. Mansfield 4714.

WASHINGTON-BL., 2340—2 rm. apt., front; newly dec.; Frig.; $7. Also sgl. rm., $3.50.

WASHINGTON, 2719—3 clean rms.; porch. Frigidaire, electric washer; reas.

BOARD AND LODGING.

South Side.

ELLIS, 5016—Comfortable rm. in priv. res.; ideal summer loc.; exc. meals. Ken. 1861.

62D-ST., 1111 E. 2d apt.; brd. and r.; home cooking; all transp., $6. Fairfax 8543.

North Side.

BANKS-ST., 3 — Beautiful new club for women; excellent meals; reasonable rates.

WRIGHTWOOD, 504—Double rms. in fine bldg. Beau. furn. Breakfast, dinner. Ex. meals. All trans. Nr. lk. High type Christian bus. people. Rates reas. Div. 0404.

ACCOMMODATIONS suitable 1 or 2 persons. Home cooked meals; ideal location. Complete service; attractive rates. PALAIS BROMPTON HOTEL, 528 Brompton-pl., 3540 N., at Lake Shore.

Convalescent Homes.

THE STEWART REST HOME. EVANSTON, ILLINOIS. PRIVATE. Moderate rates. Individualized care for all cases by our competent nursing staff. Greenleaf 3770. CONFIDENTIAL.

MEDICAL CARE—Any kind of a case, in modern home; good location; best food; reasonable rates. Fairfax 1768.

A REAL HOME. EXC. CARE AGED, infirm, mental. As low $10 wk. Mid. 1605.

Children.

ATTENTION MOTHERS. Boys' and girls' summer play club, 3-13 yrs.; 8 wks., $16; N. Side pick-up and delivery; swimming, all activities. Lake View Center, 3212 Broadway. Gra. 0459.

HAPPY home for child, taken park daily. Rm. mother free. $6.50. Lin. 9159.

EX. CARE child: rm. parent; nr. schl., beach gd. trans., large yard. Rav. 5099.

OAKNOLL—Swimming pool, ponies; Ogden-Belmont-rd. Downers Grove 1725. $7 wkly.

INFANT or child.; exc. training; sand box. wading pool; reas. Newcastle 3597.

HOTELS AND APARTMENT HOTELS.

Montrose Beach Hotel

1-2-3 RM. APTS., $35 UP.

$2.50 up daily; $10.00 up weekly. Soundproof; elegantly furn. Free radio. refrigeration. Coffee shop; garage. Sun cabanas and roof solarium. 24 HOUR HOTEL SERVICE. 925 Montrose-avenue. Bittersweet 7700.

"I CAN'T BELIEVE such beautiful rooms in such a wonderful location can cost so little!" That's what people say when they first see our $40 a month rooms. Opposite Lincoln Park. Cocktail lounge—rendezvous of smart set. PARKWAY HOTEL, 2100 N. LINCOLN PARK WEST.

MIDLAND HOTEL,

172 W. Adams-st. State 3085.
We have just completed a new floor of the most Ultra-Modern hotel rms.; colored tile baths-showers, large airy rooms with new modern furnishings, ample closet space.

DEARBORN PLAZA

KITCHENETTE APTS. $12.50 WK. UP. SPECIAL MONTHLY RATES. Rooms $9 per week. Daily $2.50 up. Walking distance to the Loop. 1032 N. DEARBORN-ST. WHI. 6464.

CRILLON HOTEL

UNDER NEW MANAGEMENT.
All new furnishings and decorating; private tile bath, $6.00 weekly up; $1.50 daily. 1258 S. MICHIGAN. CALUMET 6700.

2 Blks. CONVENTION HALL

Union Park Hotel

Warren at Ashland and Washington-blvds. Rms. with pri. bath. from $2. Mon. 1666.

SHELDRAKE APT. HOTEL

OVERLOOKING LAKE AND PARK.
Lge., beau. bedrm. and kit. apts. $42.50 up. Complete service; free parking; bus at door. 4520 CLARENDON. LONGBEACH 8600.

CHATEAU HOTEL

3838 BROADWAY, PH. LAKE VIEW 8310. Beau. rooms, each with bath, showers, elevators; exc. service at low rates.

LAKELAND APT. HOTEL,

4541 SHERIDAN-ROAD.
Choice 1 and 2 room kitchenettes. By day, week or month. ATTRACTIVE RENTALS.

$5 WK.—RUNNING water, $7; private bath. 200 comfortable, freshly decorated rooms at THE SARATOGA HOTEL, 25 S. DEARBORN. "IN THE LOOP."

WELLINGTON ARMS

2970 SHERIDAN-ROAD.
1 to 5 room apts.; furnished and unfurnished; $40 up. Bittersweet 4600.

6320 KENMORE.

1-2-3 ROOMS.
Beautifully furn.; individual G. E. refrig. Compl. service. 1 block lake. Hol. 2100.

1244 N. DEARBORN HOTEL

SWIM. POOL, GYM. FREE TO GUESTS. WALKING DISTANCE FROM LOOP. $5 PER WEEK UP; $1.50 DAILY.

1½ RM. KITCH. APTS., $45.

Large, airy apts.; newly furnished, carpeted, decorated; 24 hr. serv.; 10 min. to loop. NORTH PARK HOTEL, 1936 N. CLARK.

SHERIDAN PLAZA HOTEL, 4607 SHERIDAN-RD. AT WILSON. Outside desirable rms. with baths, $1.50 up. Special weekly and monthly rates. Attr. kitch. apts. available. Ph. Lon. 1900.

Penthouse (opp. Linc. Pk.)

Spacious, completely furnished living and bedrm.; ideal for bachelor. 24 hr. serv. HOTEL CLAYTON. Lincoln 1840.

1521 SHERWIN-AVENUE. Bedrm. apts., $65-$80; complete maid serv., roof garden, game room; mgr. on prem. She. 1536, Hogan & Farwell, excl. agents.

430 DIVERSEY-PARKWAY.

1-2-3 ROOM APTS., NEAR LINCOLN PK. All transportation. Attractive rates.

WACKER Hotel—New fireproof bldg.; outside rooms; pri. bath; $7 wk. up. Select clientele. 111 W. Huron-st., corner Clark.

BUENA PARK HOTEL. 4145 Broadway—350 newly furn., outside rms. $5.50 wk. up; L bus, st. car at door.

CHATFIELD APTS., 3333 WASHINGTON. Distinctive 2-3½ rm. apts.; daily maid, 24 hour; swbd. serv.; coffee shop; all transp.

STEVENS HOTEL — MICHIGAN AT 8TH. FOR INFORMATION PHONE WAB. 4400.

PLAZA HOTEL—Clark and North at Lincoln Park; kitch. apt., $75; studio rooms, $35.

SHORE CREST Hotel—420 Wrightwood. Kit. rms. and bath; overlooking lake. Div. 4800.

LINCOLN Park Arms—2738 Pine Grove-av. Moh. 3102. 1 r. kit., $50 up; bdr., $80 up.

PLAZA HOTEL—Clark and North at Lincoln Park; kitch. apt., $75; studio rooms, $35.

739 BELMONT, Lakeview Hotel—Kitchen, elec., complete service. Lake View 8722.

CHELSEA HOTEL, 920 WILSON-AV.—Rooms as low as $5.50 a week; $1.50 daily.

OLYMPIC HOTEL, $5.50 WEEK, $1.50 DAY. ALL RMS. BATH, RAD. 1015 N. CLARK.

APARTMENTS AND ROOMS TO SHARE.

CPL. to share 4 rm. apt. with empl. cpl.; care child during day; kit. privil.; nr. lk.; $15 wk.; gentiles. 7000 blk. Sheridan-rd. Rogers Pk. 0501.

BUS. girl will share 4 rm. apt., 2 bedrms., nr. north side, with same; reas. Call Wab. 4730 days or Del. 6024 evenings.

ROOM RENTAL SERVICE. 30 E. Adams, Room 1012. Sta. 9446.

GIRL—Desires same to select and share apartment. Belmont 2966 daily.

TO RENT—HOUSES.

Northwest Side.

CRYSTAL lake estate—Furn. 12 rms., 4 bth. Barns, chkn., hog hses.; 40 ac.; rent-sell. Claude W. Morris, 160 N. La Salle. Dea. 6681

Suburban—South.

FINE home in Lincolnshire, I. C., 37 minutes 16c to loop. $35. Midway 2492.

Suburban—North.

NORTH SHORE houses and apartments. McGUIRE & ORR, Evanston. Rog. 3213.

Suburban—West.

RIVERSIDE, 276 Addison-rd.—6 rm. mod. brk., $75 mo. Open for inspection, 3-5.

WANTED—TO RENT—HOUSES.

FAMILY desires home [bungalow or cottage] of 5 or 6 rms. in nr. sub., with good transp. to loop. Address L H 209, Tribune.

WANTED—6 rm. house or 1st floor; 6 rm. flat. N. W. Side. Berkshire 5183.

5 OR 6 room brick bungalow; near transportation; $35 to $40. Stewart 9551.

TO RENT—RESORT PROPERTIES.

Illinois.

CRYSTAL LK.—Furn. 6 rm.; nr. golf club-lk. Claude W. Morris, 160 N. La Salle. Dea. 6681

4 RM. Furn Cott.—Lg. scr. pch.; boat, $12 wk. Duck Lake, Ill. L. V. 0777.

Indiana.

INDIANA dunes cottage for July—Lake fr.; sleeps 10; 5 rms.; run. wat.; elec.; fireplace; pch.; all equip. Dea. 7801, Ex. 375.

Michigan.

ON Lake Mich.—9 rms.; elec. equip., all city conv.; 3 rm. cott., Aug. Dor. 5524.

Wisconsin.

DO you want gd. fishing, exc. golfing, perfect rest, and relaxation on your vacation? There is no better place than Barker Lake Resort. All mod. conv.; comfort. beds; run. hot and cold water; exc. cook. fac.; elec. lights; tubs, shower baths; hotel rms., cottages, cabins for families. Cottages $15 and up. WRITE J. KUBAT BARKER LAKE RESORT WINTER WISCONSIN.

FURN. cott.—Powers Lake; elect., gas, boat, inside toilet, run. water. Euclid 5029.

LAUDERDALE lakes—Mod. cott. Reas. Firepl. Boat. Gar. Immed. poss. Hol. 5202.

NORTHERN Wisc.—Log cabin; secluded spot; accom. 6. Call after 6 p. m. Hol. 9555.

DELAVAN Lake—Lge. and sm. cottages; nicely furn.; wk., mo., season. Reas. See. 6238.

TO RENT—APARTMENTS—GENERAL.

BETTER APARTMENTS.

2½ to 6 rooms in choice loc.; mod. dec.; fast trans.; $32.50-$90. Central 3338.

TO RENT—APARTMENTS—SOUTH.

General List.

4164 DREXEL-BLVD.

1 to 5 rms.; newly dec.; furnished and unfurn.; mod.; $20 up; No. 1 bus, "L," I. C., surf. Kenwood 8402 mornings.

3-4-5 ROOMS.

822 E. 46th-st. Large, light rooms; excel. trans.; elec. refrig.; reas. rt.$35-$47.50

1, 2, 3, 3½ Rooms.

6050 BLACKSTONE — 2-3 rms., $27.50-$35. Completely remodeled; elec. refrig., new sink, stove, built-in tub; arched doorways; floors sanded; I. C. and surface trans. Office in building. Fairfax 3828.

7502 KINGSTON.

Attractive 2 rm. apartments; living room with inador bedrm. Pullman kitchenette; 3 room efficiency; I. C., surface transp.

3 MOST BEAU. RMS. S. S. $35. Remodeled, new plbg., refrig., stove, cab.; new. dec.; stm. 7241 S. Halsted. Eng. 9614.

LGE. 3 rm. apt.; new refrig. furn'd; good transp. 1536 E. 62d-st.

3½ RMS.—Strict. mod., new refr. and stove; sublse. 1554 E. 65th at Stony Isl. $40.

MOD. 3½ rms., 5 closets, showr., t. t. stve., I. C. transp. 7952 S. Dobson. Tri. 1943.

5339 COTTAGE GR.—3 rms., opp. pk.; stm.; free elec., gas, refrig. $32.50. Gentiles.

4, 5, 6, 7 Rooms and Larger.

6 ROOMS—3 BATHS

in exclusive elevator bldg.; Chicago Beach district overlooking lake, park, and shoreline; new kitchen equipment and roof radio aerial system.

5000 East End-av.

7853 COLFAX,

4 ROOM APARTMENTS.

Modern and light; tile baths, refg.; beautiful and well kept bldg. Janitor on prem.

CHOICE SELECTIONS.

6512 Harvard—4 rooms......................$47.50
7618 Colfax—4 rooms..........$47.50-$52.50
Englewood 3000. Agent on premises.

5306 WOODLAWN—5 rms.; sun parlor, inador, new stove; beautifully decorated, like new. ORR REALTY CO., 1315 E. 53d-st.

4748 GREENWOOD. Attr., mod., 4-5 rms. [24 ft. L. R.]; residential sect.; 10 min. lp.; all tr. $55-$75.

FACING Jackson Park—6054 Stony Island. 4 rms., bedrm. and inador; refrig.

5447-53 LAKE PARK—Steam heated 4-5 rms., priv. bath. $26-$32.50. See mgr.

EAST END-AV., 7635—Mod. 4 room, tile bath; Frig.; stove; $45. Hyd.5653.Cen.7853

607 WOODLAND Park—5 rm. apt. new. dec. Steam heat. White only; $30. Vin. 6802.

TO RENT—APARTMENTS—NORTH.

General List.

2000 Lincoln Park West

Opposite Park and Lake.

2-3-4-5 ROOMS. REASONABLE RENTALS. Modern 16 story bldg. with uniformed doormen and elev. opers.; newly dec. apts., refinished parquet flr.; kit. newly equip. PETER F. REYNOLDS. LINCOLN 3633.

1214 JARVIS—Lake apts.; beau. 2½-4-5 rs., overlooking garden, private beach, and lake; tile bath; Gentiles. Rogers Pk. 4825.

WELLINGTON ARMS, 2970 SHERIDAN-RD. 1 to 5 room kitchenettes, furnished or unfurnished, starting at $40. BIT. 4600.

1, 2, 3, 3½ Rooms.

2349 DEVON.

Beautiful 2 room kitchenette apartments, including gas and refrigeration; electric elevator; reasonable rent. See janitor on premises. Apt. 3-E.

SUBLEASE—3½ rms.; free gas, refrig., tile bath, kit., inador. 2052 Hood. Shel. 3224.

THEY glow with beauty—2-3 rm. kitchnts. THE ADMIRAL, 909 Foster-av.

2 RM. APT.—NEWLY DECORATED....$26 4864 N. ROCKWELL-ST.

3½ RM. bedrm. apts.; inadors, elec. refrig. 1425-27 CHASE-AV. See janitor.

2½ RMS.—Built-in tub, shower. Near lake, all transportation, $32.50. Well. 1100.

4, 5, 6, 7 Rooms and Larger.

Waller & Beckwith Realty,

700 IRVING PARK-RD. LAK. 6480.
4 rooms, 3510 Broadway..........................$35.00
4-5 rooms, 3919 N. Fremont...$43-$48.00
5 rooms, 903 W. Cuyler........................$45.00
5 rooms, 1943 Sedgwick; nr. park..$35.00
5 rooms, 641 Grace-st...............$63-$68.00
4-6 rooms, 1137 Bryn Mawr.......$38-$48.00
7 rooms, 808 Barry...................................$40.00

From 5 to 12 Room Apts.

Now available at
180 E. DELAWARE AND 20 E. CEDAR-ST.
I. M. Ryan, Mgr. Whi. 5100.
Direction: Downs, Mohl & Co.

5 rms. and garage—6325 Claremont. 4 rms., 2d fl.—2210 Carmen. PHONE FRANKLIN 8383.

Special Bargain 4-5 Rooms.

4 rs., 1556 Jonquil; 1356 Sunnyside, $45. 5 rs., 4402 Racine, $45; 6304 Wayne, $60. 904 Gunnison, 4501 Dover, 5432 Glenwood.

2335 COMMONWEALTH.

½ blk. S. of Fullerton, blk. W. of Lincoln Park W. Autom. elevators, exc. transp.; 4 rms., $85; 6 rms., $110-$125. Cent. 5050.

1206-10 FOSTER—Splendid transportation. 4 sunny rooms, $40. H. W. CROXTON & Co., 4723 BROADWAY.

1016 HOLLYWOOD-AV.—4 to 7 rooms; sun, slpg. porches; ½ block west of Sheridan; large rooms, overlooking lake. $60-$135.

BEAUTIFUL 4 room apt.—New building. All rooms light and airy. 6208 N. Hoyne. Apt. 3D. Sheldrake 9199.

1ST FLOOR—6 rms.; sun parlor, encl. rear porch, gar. $67.50. Imme. occupancy. Newly decor. Nr. Loyola L. 6452 Wayne-av.

1218 PRATT-BLVD.—4-5-6 rms., 1-2-3 baths. 1 blk. lake; $62.50 up. Lon. 2820.

1609 BYRON, 2d—Modern 5 light, cheerful rooms. Extra inador. $45. Div. 9500.

1129 PRATT-BLVD.—2d, 6 rms., 2 baths; garage space. $105. Call Randolph 3081.

ATTR., lgt. 4 rms.—Devon-Western section; immed. occupancy; $45. Hollycourt 8684.

MARSHALL FIELD GARDEN APARTMENT HOMES, 411 Blackhawk-st. Lincoln 2121.

4 ATTR. rm. apt., 2d—Near Indian Boundary Pk.; conv.; Gentiles; $57.50. Hol. 1063.

SUBLEASE—4 rm., cor.; free rfg.; imm. occupancy; free rt. Aug. 1. By appt. Sun. 3426

448 WRIGHTWOOD—6 spac. rms., 2 baths. Near Lincoln park. For appt. Bitt. 0580.

849-51 GRACE-ST.—6 rooms; electric refrigeration; well maintained bldg.; $50.

1710-20 N. JUNEWAY-TER.—4 rms.; elec. refrig.; well maint. bldg.; adults; $40-$45.

6 ROOMS—DOUBLE PLUMBING. 862 LAKESIDE, $60; 4176 Clarendon, $65.

MUST sublease attra. 6 rm. apt., 3 doors from lake, immed. possession. Briar. 0809.

4-4½-5 ROOMS at the lake—Free gas. See agent at 1247 Chase-av. Rogers Park 6360.

TO RENT—APARTMENTS—NORTHWEST.

1, 2, 3, 3½ Rooms.

1350 N. KEDZIE.

Large 2½ and 3½ room apartments facing Humboldt park; free gas and refrigeration; carpeted floors. Reasonable rent. Management on premises. Apt. 314.

3½ ROOMS, $40.00. All outside rms.; newly dec., new stove. Janitor, 5548 N. Spaulding. Jun. 7807.

3½ RMS.—2nd. fl., $37.50; S. E. cor. Wilson, Christiana-avs. See jan. or Lon. 9000.

TO RENT—APARTMENTS—NORTHWEST.

4, 5, 6, 7 Rooms and Larger.

LARGE CORNER 5 RM.—REFRIG., $50. New kitchen linoleums; newly dec.; near schls., trans. 4454 Diversey. Ave. 5500.

3114 GRACE-ST.—4 rm. apt.; heated; $40; completely decorated; G. E. refrigeration.

5317-21 GIDDINGS—5 lge. rms.; tile bath; mod. kit. Lin. 2716 or Schmidt. Ave. 8308.

2839 NELSON-ST.—5 rms., rear porch; rfg.; redecorated; $45.00. Inq. Fra. 0353.

8 RM. flat; hot water steam heat; good transportation; $37. 2243 Seminary-av.

TO RENT—APARTMENTS—WEST.

1, 2, 3, 3½ Rooms.

3 RM. APT.—newly dec., stm. ht., good tran.; enclosed porch; refr. opt. 2739 Wilcox-st.

HAMLIN, N., 212—Modern 3 room apt.; gas, electric, phone service; $35 month.

4, 5, 6, 7 Rooms and Larger.

5½ RMS. AND GARAGE.
4436 WASHINGTON-ST.
PHONE FRANKLIN 8383.

5521 WASHINGTON-BLVD.—4-5 rooms; new ranges and refg.; very des. $52.50-$72.50

5 RM. frt. apt.; Ven. blind; new Electrolux; adults; $20. Inq. store, 1159 W. Adams.

5909 W. LAKE-ST.—6 rms.; steam heat. elec. refrig., $45. Mulberry 3600.

TO RENT—APARTMENTS—SUBURBAN.

NORTH.

Evanston—15 minutes to loop.

AT LAKE. 498 SHERIDAN-RD. High grade, spacious 4 rooms, 1½ story, living rm., natural fireplace, tile bath, gar. Mr. Raymond, Rogers Park 0458.

Niles Center—31 minutes to loop.

6 ROOMS, $45.00.
Brkfst. nook, 3 apt. bldg.; Niles Center. Janitor, 8415 Monticello, Juniper 7807.

6 LGE., light rms., 1st fl.—2 baths, gar.; near L. 4827 Elm. Niles Center 1086.

WEST.

Oak Park—14 minutes to loop.

3, 4, AND 5 ROOM APTS.
Will decorate to suit.
LANG, WEISE & CELLA. RAN. 2574.

TO RENT—FURNISHED APARTMENTS.

(See Also Hotels and Apt. Hotels.)

SOUTH.

Oglesby Arms

7051 Oglesby-avenue.
Large 2 room furnished apartments, including gas, light, refrigeration, and maid service; 1 block to South Shore I. C. station. Manager on premises. Reasonable rentals. Phone Midway 6129.

THE ESTATE OF MARSHALL FIELD, 135 S. La Salle-street.

4437 Greenwood

1½ ROOMS, $37.50.
Complete service, including gas, light, linens, refrigeration. Maid service.

SOUTH SHORE APTS.

"Overlooking the Lake."

Offers attractive 2 room kitchenette and 3 room bedroom apartments. Light, airy, entirely modern. Complete service. I. C. transportation.

RENTALS FROM $50.

7456 SOUTH SHORE-DR. SOU. 8528.

BIG SPACE—SMALL RENT

4s, $55; 5 rms., $60.

Enjoy living in these roomy, attractive apts.; completely furn., newly dec.; light, gas, refrig. included; exc. tr. 6231 Drexel.

7458 KINGSTON-AV.

1½ rm.; maid serv., linens, elev.; near beach, shops, movie. I. C. Reg. 1617.

LOVELY BEDROOM APARTMENTS. BEST ENGLEWOOD LOC. 24 HR. HTL.SV. ENGLEWOOD ARMS HOTEL, 824 W. 62d.

CATERING TO DESIRABLE GUESTS only. $45, 2 rooms; tub shower; 24 hr. swbd. ALVARADO APTS. 5118 DORCHESTER.

753 E. 79TH-ST.—1-2 ROOMS. AGENT ON PREMISES OR PHONE. McKEY & POAGUE. TRI. 5060.

6056 INGLESIDE—4 rms. and sun parl.; newly dec. Nicely furnd. Hyde Park 6643.

4 LARGE rms., beau. furn.; inador; nr. I. C. $65. 7659 Kingston-av. See janitor.

6237 UNIVERSITY—2 frt., 4 rear; newly dec.; lge. porch; compl. furn. Adults. Reas.

58 W. 72D-ST.—3 rms., steam, gas, elec., refrig. free. $9-$10 wk. Aberdeen 3916.

6121 WOODLAWN—4 lge., light rms.; newly decorated; furn.; restricted; adults; $55.

810 HYDE PK.-BL.—2-3-4 rm. kits., all priv baths, $30 up; also weekly. Ken. 0940.

5 RMS. and sunparlor—Nicely furn.; $12 per wk.; gas and elec. free. 6201 South Park.

MINERVA CREST APTS.—6540 Minerva. 2 rm. kitnt. apts.; fireproof. Good transp.

4140 DREXEL—Apt. hotel; 2, 3 rm.; COOL; $40 up; 24 hr. swbd.; bus and L at door.

5114 CORNELL—4 rms., furnished. Bedrm. and inador. I. C. transportation.

1432 E. 69TH-PL.—Lg. 3-4 rms. apt.; bedr. and inador; I. C., surf.; bus trans.; reas.

5 NICELY furn., cool rms.; elec. refrig.; gd. trans.; 4 boys or 2 cples. 6449 Yale-av.

SOUTHWEST.

6337 S. CAMPBELL-AV.—1 and 2 rm. kitchenette apts.; $6 up; also sleeping room.

NORTH.

DEVON ARMS APT. HOTEL.

6332 Winthrop; 2-3 rm., furn. or unfurn. Full serv. All trans. Reas. rate. Bri. 1400.

THE BERNISS—1414 PRATT.

1 rm. kit., $35 up; 2½ bdr. apts., $50 up. Hotel rms., $5 up; full srv. Nr. lake, L.

CHESTERFIELD APTS.

Large 2 rm. apts., compl. furn; Venetian blinds, maid serv. 553 Oakdale [2900 N.].

MALDEN, 4637, N.—Clean, quiet 3 rm. apt Real bedrm.; pri. scrnd. poo.; refr.; adults; $40 mo. or wkly. Wilson exp., bus, surf.

SUBLEASE—4 rm. apt. in Ambassador West [near North Side]. July, Aug., Sept. Substantial reduc. Sta. 7707, 10-11:30 wk. dys.

2½-3 RMS.—Bedrms. and inador; accom. 4 adults; all outside rms.; compl. serv.; all trans. Irvington Apts., 4614 N. Paulina.

THE 4500 MALDEN ST. KITCHENETTES. Quiet, cool, airy; compl. furn.; maid, linen serv fr.; 1-2-3-4 rms., $32.50 up. Lon.1979

LIGHT, airy, attractively furn., modern 2½ rm. kitnt. apts.; newly dec.; large, Frigidaire; all trans. 4649 Malden. Sun. 7540.

4-5 RM., attr., spacious apts.; twin or dbl. beds; free refrig.; nr. lake, all trans.; restricted tenancy; $60-$75. 1700 Greenleaf.

HOMELIKE APTS.—Ravenswd. 2-3 rms.; hi. grade furn. Ven. blinds, carpet, gas, lt.; refr. Charmaine Apts., 4737 N. Hermitage.

BEAU. furn. 6 rm. apt. $150; will compl. clean when rented. 21 E. Elm-st. Sup. 6584.

823 AGATITE—4450 N.—2-3 rms., new. dec. and furn.; el. rfg., tub, shr.; $37.50 up.

NORWELL HOTEL—154 W. North-av.; 1½ r. kit. apts.; $42.50; daily maid; 10 min. lp.

940 WINONA apts.—5100 N.; beautiful large 3 rm. kint.; dinette; nr. lake; exc. trans.

DESIRABLE 3½ rms., $55; extra bed; newly dec.; wht. wdwk. 1656 Juneway. Bri. 4473.

SPACIOUS new 2-3 rms., dinette; carpeted; $45-$75. 629 Sheridan, 3900 N. at Drive.

3 RMS.—Accom. 4 persons; new. dec. L exp. Lake, schls. $48. 6721 Glenwood, Bri. 4428.

4 RM. APT.—Compl. dec.; extra bed. $50. Rog. Pk. L, lake. 6932 Lakewood.She.6767

1029 N. LA SALLE—Large, newly decor. kit. apt.; pr. bath; $8 wk.; smaller, $5.

5604 RIDGE—Kitchenette apt. Private bath. $7; sleeping rm., $3.50. See janitor.

834 FULLERTON—Modern 1-2 rm. kits.; pri. bath; Frig.; L exp.; $8 up; gd. shopping.

839 SUNNYSIDE-AV. — 1 rm. Pull., $30-$32.50; el. rfg.; pr. bath; Gentiles; nr.lake.

DIVERSEY Plaza, 839 Diversey—1-2 rms.; switchbd., maid; L, bus, st. car; wk.-mo.

4012 SHERIDAN—2½ room apt.; priv bath and porch; refrig.; best transp.

4 RM. mod. apt.—Free refrig., $50; gd. shops. All trans. 1535 Cornelia, cor. of Bosworth.

1 ROOM Pull. Kitnt.—Incl. gas, light, refrig., linen. $30. 2525 N. Clark. Div. 9500.

4 RMS.—Wht. wdwk., bath, shower; free gas, rfg.; ½ blk. bch.; bus, L. $58. 1333 Touhy.

3-4-5 RMS., sun par., ext. bed. G. E. refrig. Near L, lake, bus. Reas. 5314 Winthrop.

104 E. WALTON—Ext. large kitchenette apt. Suite. 3-4; $16 wk.; smaller, $10.

5252 KENMORE, nr. Edg. Beach — 6 rms., nicely furn. Lon. 4790. [Ring Hay's bell.]

CROMWELL APT. HOTEL—1 room kitchen apt.; all services. $47.50. 5718 Winthrop.

3345 N. MARSHFIELD—1-1½-2 rm. compl. fur. apts., $37.50-$40. Agts. on pr. Well.0330

32 BELLEVUE-PLACE—2 rooms, private bath, kitchenette, near lake, beach. Reas.

711 BELMONT—Attr. furnished kitchenette apt.; exc. trans.; complete service; $37.50.

3719 SOUTHPORT—2-3 rms.; newly decor.; smart, modernistic furn.; gd. trans.; reas.

MONTROSE, 944—Beaut. 2-3 rm. apts.; good shop. and transp.; near beach. $38.50 up.

SMARTLY furnished 3½ r. apt.; 3-4 adults; $50. Free utilities. 3401 N. Marshfield.

856 GEORGE-ST.—4 rms., attrac. furn., newly dec. Refs. All conv. Gd. transp. $50.

TO RENT—FURNISHED APARTMENTS.

NORTH.

3½ RM. KITCH. APTS., $75.

"GORGEOUS!" you'll say when you see these thrilling new luxury apts. Modern, new furnishings, carpeting, decorating. Across Lincoln Pk., only 10 min. to loop! NORTH PARK HOTEL, 1936 N. CLARK.

640 BRIAR-PLACE.

1½ room kitchenette apts.; nicely furn.; free gas, light, and refrig.; maid service.; bus and surf. transp. $35 up. BUC. 1381.

2-3 ROOM APTS.

5433 N. Kenmore; incl. bedrm., compl. hotel service; attractively furnished; nr. L, bus, surf., shops, lake. See Mr. Boyd. $57.50 up.

432 SURF. 918 WINONA.

2-3-4 rms., smartly furnished; maid serv.; free gas and elec.; tile bath and shower; conv. trans.; ½ blk. to lake and pk. Reas.

ANGELUS APTS., 622 Patterson [3632 N.]. CHARLOTTE APTS., 5722 N. WINTHROP. 1-2-3 rm. apts.; light, airy, beaut. furnish.; daily maid; 24-hr. switchboard service; good shopping and transp., $35 up.

4530 MALDEN—$35-$40.

1 rm. kit. apts.; new bldg.; bath, shower, linens, elec. refg., phone, maid serv. Also wkly. rates; 3 blks. west of Wilson L sta.

Aldine Apts., 641 Aldine-av.

Lge. 1 rm. and kit. New. dec. New carpet. furn. Tile bath, shwr. Reas. rates. Bit. 8220.

840 MONTROSE APTS.

Nicely furn. 1, 2, and 3 rm. apts., $37.50 and up; maid service; near tran. and lake.

Millsfield Apts., $40 Up.

Beautiful 1 rm. kitch. apts.; complete hotel service free; exc. trans. 3933 Clarendon.

VERY classy 3 rms.; slp. pch., pantry, Frig. Reas. 2838 Broadway. Lake View 3621.

427 BELMONT-AV.—3 rms., kitnt., $55 mo.; new. dec. and furnishings; restricted bldg.

NORTHWEST.

MOD. 2 rms., bath, ht., elec., gas included; el. refr.; adults. 1754 N. Monitor [5800 W.].

4 LGE. rms., beau. furn.; gas, elec. linens; $50. 4210 N. Crawford. Pensacola 5547.

BEAU., clean 1 rm. front kit.—Pri. bath; hotel ser. 4901 N. Christiana. Jun. 6402.

HOWARD APTS.—1569 N. Hoyne. Beau. 1-2-3 rm. kitchs.; G. E. refrig. Street car; L.

KEDZIE-BL., N., 2530—1 rm. kit. with, without priv. bath. free gas. elec. Reas. Exc. tr.

WEST.

ALEXANDER APTS., 1640 W. ADAMS. See 9597; choice apts. now avail.; new. dec. 1½-2½ rm. kitch. Mod. furn. Spec reduced rates; comp. shopg. facilities.

THE CERVELL—Snappiest 1-2-3 room kit. apts.; fireprf. bldg.; elev.; home atmos; all trans. Gentiles. 325 N. Austin. Col. 1078.

"OAK PARK CHATEAU HOTEL." 1-2-3 rm. kit.; tw. beds; swbd. Gentiles 330 N. Austin-bl. $45. Vil. 8500. Aus. 8510

4718 HARRISON-ST.—3d fl.; 4 rooms, completely furnished. $10 week.

WANTED—TO RENT—APARTMENTS.

WANT 3 or 4 rm. unfurn. flat for $15 or $18 mo. on S. W. side. Lafayette 4754.

3 RM. furn. apt. or Engl. basement. $40; prefer west side. Haymarket 2276.

4 RM. unhtd. apt.—Must be clean and quiet; west side pref.; reas. rent. Edg. 5096.

TO RENT—STORES.

South Side.

LIVE, WHITE CORNER.

1134 E. 43d-st., also S. W. 42d-st.-Drexel —Living rm. can be made; per cent or flat rental. Ken. 8402 mornings.

1316 E. 75TH-ST.—Large double store; leased 14 yrs. by chain food store; ideal loc.; reas. rent. Inquire 1322 E. 75th-st.

North Side.

IDEAL location on one of No. Side's busy thorofares. Suitable for delicatessen, shoes, haberdashery, barber, beauty shops, infants' wear; in hotel building. Belle Shore Hotel, 1062 Bryn Mawr-av.

CORNER store for druggist—33x66; beau. N. Side hotel; 2 bl. lake. 1062 Bryn Mawr.

STORE-Barber shop for past 5 years. Reasonable rent. 2211 Grace-st.

Northwest Side.

3709½ W. CHICAGO-AV. Good loc. for any bus.; steam; nr. large theater. Lincenberg, 3735 W. Chicago-av.

2801 BELMONT-AV.—At Elston; triple st. car cor.; choice spot; low rent. Bit. 0604.

West Side.

GOOD location, desirable for any line of business. 5208 W. Chicago-av. Col. 1564.

Suburban.

IN EVANSTON.

Large corner store, 40x60 ft. in high class hotel apartment bldg. Suitable for drug store, food mart. Reasonable rental. For information, call Randolph 2566.

Miscellaneous.

STORES.

Active retail locations thru-out Chicago and Suburbs. Immediate Possession.

The ESTATE OF MARSHALL FIELD, HENRY F. DARRE, AGENT. 135 S. La Salle-street. State 0675.

TO RENT—OFFICES AND SHOPS.

Central.

32 N. STATE—S. W. cor. Washington; fireproof bldg.; one floor; also attractive offices; north light; night service; center Loop; single room furnished, $20; with reception room, $35 up; beautiful desk space. Phone, steno. SWIGART & CO., Room 601.

ATTRACTIVE FURNISHED OFFICE, WITH RECEPTION ROOM. RENTAL $30. IN FIRST CLASS, WELL LOCATED BUILDING WITH SERVICE OPTIONAL. 30 N. LA SALLE-ST. SUITE 300.

FURNISHED PRIVATE OFFICES. $15 PER MONTH. TELEPHONE SERVICE AVAILABLE. SUITE 420. 82 W. WASHINGTON.

DESK SPACE, $7.50 up—Mail-phone service. $1 month up. 330 S. Wells. Room 706.

333 N. MICHIGAN-AV.—Mail-phone service. Telephone Secretarial Serv., Inc. Fra. 7100.

OFFICE display, or laboratory space. 154 E. Erie-st. Whitehall 6026.

PRIVATE office; furnished tel. and secy. service. Reas. State 2678.

TO RENT—HALLS.

BEAUTIFUL hall in private home for refined club, social meetings, classes. Luncheons served. Rates reas. Afternoon or evening. 504 Wrightwood. Div. 0404.

INDUSTRIAL PROPERTY.

TO RENT—1,100 ft.; cement floor, steel beam roof, heated; suitable manufacturing or garage. $32.50. Also office space. 2738 N. Sheffield-av.

SALE—Corner bldg. 1st fl. 60x80. 2d fl. office 60x20 adj.; vacant 128x145. Deep well. Terms. Stary, 5757 S. Claremont.

11,000 SQ. FT.—Individual bldg., switch. Immed. possess. Zoned indus. Rand. 2311.

RENT 40,000 sq. ft. cor.; mill spkld.; power; llv. stm.; switch; will divide. Ran. 2311.

1 AND part 2 sty.—40,000 sq. ft.; yard rm.; traveling cranes; zoned mfg. State 8270.

FACTORIES AND WAREHOUSES. CHITTICK, INC. Superior 5427.

OFFICE FURNITURE AND DEVICES.

D. C. FANS.

150 12 in., 16 in.; G. E. Westinghouse, closeout, 75% off. Mon. 3224. 31 S. Paulina.

34 DESKS, 74 chairs, bookcases, chrome chair, 61 assort. file; $5 up. 2849 N. Clark.

BARGAINS in used files, desks, chairs, water coolers, fans. Geiser, 166 W. Lake.

USED mahogany office furniture; bargain. KENDRICK, 218 W. Jackson. Cent. 4325.

STEEL shelv., lockers, files, desks, chairs. CENTRAL, 20 W. Hubbard-st. Del. 8495.

SURPLUS stock—New, used furn. and files; steel shelving. 236 W. Lake, cor. Franklin.

COMPLETE off. furn. of a large invest. co. 29 N. Franklin. Wm. Geiser. Dea. 7004.

LIQUIDATION of brokers' office. Will sell cheap. 2815 Broadway. Lak. 9609.

DOGS, CATS, BIRDS, PETS.

DOGS.

Cairn Terriers.

BEAU. Cairn terr. 2 and 8 mos., reg. A.K.C. Stud serv.; priv. 2616 N. Drake. Alb. 6896

Spaniels (Irish Water).

IRISH WATER Spaniel pups—Hunting stock. McGuire. Ph. Evergreen Park 7436.

Dogs Miscellaneous.

VISIT puppyland—Air conditioned; 100 to pick from, all popular breeds, low as $5. Pets boarded in our sanitary quarters; low rates; inspection invited. 4701 N. Harlem-av.

SALES—LORING—BOARDING. Fine selection—all breeds—low prices. Indiv. runs, best food, care, etc. River rd., 1 blk. N. Irving Pk., Frank. Pk. 2174.

PUPPIES of all pop. breeds, $3-$5; mixed pups, $1. 834 Milwaukee-av. Open. eves.

CLOTHING, FURS, ETC.

HIGHEST CASH PAID FOR MEN'S USED clothing, ladies' fur coats. We call. ABBOTT, 4086 Broadway. Lake View 6820

BEAU. gen. dark mink coat taken in trade, $300. Also pair of huge silver fox skins, $50. Miller Fur Co., 166 N. Michigan.

HIGHEST prices for suits, topcoats, o'coats. 2316 Madison. Seeley 7610. We call.

CASH FOR MEN'S USED CLOTHING, FURS. Diversey 2794. We call. 2624 N. Clark.

MODEL'S compt. wardrobe, size 12; beau. fur trim coat size 14. Whi. 6300, apt. 10E.

HOUSEHOLD APPLIANCES.

Electric Ranges.

NEW spies, Westinghouse, Hot Point, and others, 100s of them, all models, $39 and $49. Cash, E-Z terms. See. 4141. Central Warehouse, 775 W. Jackson. Open eves.

WESTINGHOUSE or Hotpoint Elec. Ranges, new, $59. Whistler's, 621 W. Jackson.

Electric Refrigerators.

NEW SAMPLES.

100s OF THEM NOW ON SALE IN THE ELECTRIC APPLIANCE OUTLET IN THE

CENTRAL WAREHOUSE,

[Formerly Edison's]. Check this list.
New Gibson apt. size, sample..........$39
6 cu. ft. all porcelain, rec...............$49
Frigidaire Meter-mizer, sample $69
Norge famous Rollator, fam. size, rec..$59
New 1939 Crosley Shelvador, 6 cu. ft.$66
New 1939 Westing.; was $159; now...$89
Odds and ends, all makes, rec., rep.......$25
Free del. Cash. E-Z terms. See. 4141.

775 W. JACKSON.

OPEN EVES. TO 10; SUN. TO 5.

GENERAL ELECTRIC, Westinghouse, in original crates; 6 cu. ft.; 5 year written guar. LIST, $149.50. OUR PRICE, $89.95. Open eves. till 10, Sun., 5. Terms arranged.

3334-40 N. CENTRAL-AV.

REPOSSESSED ELECTRIC REFRIG. All natly. known makes, $35. Renewed in our own factory. Full guar. Come in. Be convinced. Zerozones, as is, $17.50. 220 W. HURON-ST. OPEN SUNDAY.

NEW Westinghouse with 5 yr. guar.......$69 Lowest prices in city on all brands; terms. Tri-Par, 110 N. Wells. Tues.-Thurs. to 9.

G. E. Frig., Kel., Norge, others, like new; 1 yr. unconditional guar., $32 up. $1 wk. Open eves. 4237 N. Lincoln-avenue.

WESTINGHOUSE, new, $64; 6 cu. ft. Kelvinator, new, $69; 6 cu. ft. Crosley, new, $59. Whistler's, 621 W. Jackson. Op. eves., Sun.

30 FRIGIDAIRES, $29 and $39; General Elec., $39; guar.; $1 wk. RENT Frigidaires or G. E.'s, $1 wk. 6403 HALSTED.

CROSLEY ref.—6 cubic ft.; $129 val.; new samples; now $64. Whse., 1232 S. Halsted.

NORGE—All porcelain 6 cu. ft. refr., formerly $249; will take $70; rec. 1232 S. Halsted.

Oil Burners and Stokers.

USED stoker, fine cond.; well known make. Can arrange terms. Key. 5863.

Stoves.

GAS RANGE CLEARANCE SALE—Hundreds of them. All nationally known makes. 1940 model table top. While they last..$18 New 1939 Det. Jewel. All wh., chrome.$29 Magic Chef, fully insul., ht. control......$39 A limited No. of spies., rec., rep............$15 Free del. Cash. E-Z terms. See. 4141. Central Whse., form. Edison's, 775W.Jack'n.

UNIVERSAL GAS RANGES—'39 models; spec. facty. price. Orig. crates. Open eves. Sun. 10 to 5. 3334-40 N. Central-avenue.

WHITE Table Top Gas Ranges, New, $19. Warehouse, 1232 S. Halsted-street.

UNIVERSAL gas ranges—'39 mod. Bargains; terms. Open eves. 4237 N. Lincoln-avenue.

JEWEL table top gas ranges, new.......$27 Whistler's, 621 W. Jackson. Op. eves., Sun.

Washing Machines and Ironers.

1940 THORS $28

These washers are all white, carry full guarantee. Some are in the original crates with slight crate mark. While they last free del. Cash. E-Z terms. See. 4141. In the Electric Appliance Outlet in the

CENTRAL WAREHOUSE

775 W. Jackson. Op. eves. to 10; Sun. to 5

RENT A THOR WASHER OR IRONER 25c A WEEK—FREE DELIVERY. PHONE ALBANY 0140.

RENT WASHER, IRONER, REFRIGERATOR VACUUM CLEANER. ALBANY 0141.

THOR—1940 models, slight chip, $59.50 val. Now $28. Warehse. Outlet, 1232 S. Halsted.

THOR washer—late style; looks like new; $16. 3021 LINCOLN-AVENUE.

MAYTAG—ALMOST NEW Must sacrifice at once. Stewart 1912.

1940 MAYTAG samples, $39.95; Thors, $25. PHONE GRACELAND 5178.

THOR washers, new, $29; ironers, new, $24. Whistler's, 621 W. Jackson. Op. eves., Sun.

MAYTAG floor samples, $35; terms, $1 wk. Commonwealth, May and 69th-st. Open eves.

Water Heaters.

"SANDS" and "Pittsburgh" Automatic Storage and instantaneous gas htrs.; slightly used, $22.50; guar. Cen. 8888, 217 N. Wells.

STORE AND BAR FIXTURES.

WHY buy a refrigerator when you can rent a 10 cu. ft. elec. refrig. for food or beverages at 25c a day? Andover 4444.

CLOSING out 15 mech. soda fount., 6 to 20 ft., 20c on $1; carbonators & compressors. 829 S. STATE-ST. WEB. 3999.

SEVERAL used refrigerator counters and machines. Also scales. McCray Refrigerator Co., 1512 S. Michigan. Cal. 6307.

STEINER 8 ft. refrigerator meat case, with coils, $35. 551 W. Washington.

DOUBLE DUTY REFRIG. COUNTERS — 6 and 8 ft.; very cheap. 220 W. Huron-st.

STORE-tavern fix.—Hamburger lunch equip.; new, used. Chas. Bender Co., 608 N. Wells.

REFRIGERATED display counter—23 ft., motor encl. for beer, etc. 2561 E. 75th-st.

STEINER—8 ft. refrigerator meat case coils, $35. 551 W. Washington.

12X13 BLAZEK, walk-in cooler, used very little. Sell reas. Apply 704 W. North-av.

HAIR dryers $10; manicure tables, $4; waving mach., $37. Paidar, 1120 N. Wells-st.

HOME FURNISHINGS WANTED.

NORTH.........Longbeach 3381
SOUTH.............Fairfax 6180
WEST...............Merrimac 4626
Most $ $ $ for your furn., grand pianos, rugs. See Shamrock first. Call day, night.

CALL KEDZIE 1800.

Good cash prices for used furniture, rugs, sew. machines, grand or midget pianos, etc.

REALIZE twice as much in cash for furniture, piano rugs, paintings, china, silver, jewelry, furs, linens, and art objects. Sheridan Art Gallery, Inc. LON. 7871

SUNNYSIDE 6000—NEED USED FURNITURE, oriental, domestic rugs, sewing machines at once. Will pay your price.

ART GALLERY needs fine furniture, bric-a-brac, pianos, etc. Edgewater 1424.

FINE furniture, Orientals, paintings, grand piano. Bric-a-Brac, linens. Edg. 7580.

LONGBEACH 4711 — Pay highest prices immediately for furniture, rugs; prompt.

BOATS, YACHTS, ETC.

SAIL BOAT—1937 class C., Palmer Geneva scow, "Reckless Lady"; A1 condition. Dr. J. V. Cassady, Sherland Bldg., South Bend, Ind. Phone South Bend 47811.

22 FOOT speed boat—A-1 condition, complete; all accessories; $195. Graceland 1825 or Leander's Boat Yard.

WAREHOUSE disposal repossessed and trade-in outboard motors. 1339 S. Cicero-av.

GOOD buys in used 9 H. P. motor. Maypole, 5901-07 W. Madison-street, Chicago.

MOTOR BOAT FOR SALE. Special bargain. Beverly 8012.

16 FOOT rowboats—Klinker built, $20 each. Newcastle 0136. 7324 Fitch-avenue.

WANTED—Inboard speed boat hull in good cond.; 16 to 18 ft. Cedar. 4498.

18 FT. Marc. sloop dingey, outboard, $350. Ready for water. Keith's, 2420 S. Halsted.

PRACTICALLY new 15½ ft. Snipe, complete on mooring, $150. Cedarcrest 3125.

DANCING SCHOOLS.

DANCE ALL STEPS. BEGINNERS! Open 1 to 11; 7 priv. lessons, $5. Sunny Carroll, 2405 Lawrence. Longbeach 7975.

TEACH young or old to dance. 30 N. Dearborn, Rm. 1108. Ran. 0015. 1 hr. pri., $1.25.

LEARN BALLROOM, TANGO, RUMBA. 155 N. Clark. Room 713. Central 8143.

ANY one having course tickets communicate with studio. 3361 Madison-street.

177 N. STATE—Men, women. Learn to dance. Brush up. Pri. $1; class 75c. Sun., dly.,11-11

MUSICAL AND DRAMATIC.

YOUNG Vibra Harpist doubling on another instrument. Ph. Stewart 4468, between 12 and 6, Wednesday and Thursday.

RADIO OPPORTUNITY—Talented amateurs. For appt. LILLIAN GORDONI. Cal. 6700.

SINGERS wt.—Familiar with hymns, for radio, mix. chorus; gd. fut. Aus. 5561 wkdys.

AUCTION SALES.

WILLIAMS, BARKER & SEVERN CO. 229 S. Wabash-av. General Auctioneers. Furniture, carpets, general household goods. TELEPHONE HARRISON 3777.

AIR CONDITIONING.

NATIONALLY known ice machine. Air conditioners. List price, $175 WHILE THEY LAST, $55 Finance Co., 2441 S. Michigan.

INSTRUCTION.

TRAINED PRACTICAL NURSES NEEDED. Register now. Special 6 wks. course. Local or by correspondence. Summer rates. 5116 Kenmore or Edgewater 6940.

COLLECTIONS.

COLLECTIONS Everywhere. No collection—no charge. United Mercantile Service Rm. 610, 140 N. Dearborn. State 4181.

ARTS AND ANTIQUES.

WANTED to buy—Curio or treasure tables. Call Austin 7496.

SCALES.

TRUCK SCALES—Sold and repaired. Columbia Scale Co., 2439 N. Pulaski-rd.

REAL ESTATE—APARTMENT BLDGS.

General.

HAVE several large apt. hotels for sale. $25,000 down; bargain prices. Margro Realty Co., 2525 N. Clark. Div. 9500.

South Side.

SMASH OUT: De Luxe 6 Flat

Avalon Park, 3-5's, 3-4's. Tile bath, canvas walls, arched drways.; 10 yrs. old. Rent $4,650 yr. Need $3,000 cash—hurry! Call OLSON at Rad. 0100—NOW.

CORNER BRICK 3 APT.—12 years old; pressed brick front and sides. 5-5-5 Incl. porches. 3 car brick gar. Kewanee boiler, elec. refrig.; cor. lot 50x125; nr. 55th-Loomis. Price $9,750; cash $2,000. JOHN McCARTHY, 1405 W. 63d. Rep. 5000.

UNHEARD of before, on $500 down, Normal Park brick. 5-5 rms., 2 flats, steam-stove ht. Rent $55. 30 ft. home. Income pays balance price $8,500. For inf. call Stansbury of McClun, 217 W. 63d-st. Went. 1845.

ON Hyde Park-blvd. nr Windermere East, 6 apt., 3-6s, 3-7s. Income $6,100. Price $27,500. Phone Hyde Park 7000.

FORECLOSURE—6 apt., 3 4s, 3 5s; tile baths, brick gar. Rents $4,100 per year. Nr. 50th-Champlain. $23,000. Stewart 3602.

MOD. octag. frt. South Shore 3 apt., $55 ea.; smashout, $10,500. Midway 2704.

8017 RHODES—3 modern 6s; tile baths; $12,000; $2,100 cash req. Ced. 1800.

BRICK 2 FLAT—To be sacrificed. 6338 S. Ada. $5,800; terms. Franklin 8395.

$3,000 DOWN—3 flat brick and gar.; annual rent, $1,960; in Roseland. Wentworth 0688.

LOOK! GOOD BRK 2 FLAT. $450 down. Pr. $3,950. Op. ev.-Sun. Ap. 3558 Archer.

7026-28 MERRILL-AV.—6 apts; rental $4,200. Price, $20,000. Fairfax 9300.

2 FLAT—6 and 6 rms., newly tuck pointed, new boiler and stoker; reas. 8023 S. Green.

North Side.

MORTGAGE HOUSE LIQUIDATION.
High grade cor. 12 apt., 2 baths. Near lake. Must sell. Price $47,500. Cash $15,000. Mtg. 4½%. May consider exchange. 1st Natl. Fin. Corp., 33 N. LaS. Fra. 9298.

LATEST built modern round front 3 apt.—6 large rms., tile baths, new elec. refrig. and stoves; 3 car brick garage; Kewanee boiler. Price only $12,600. Bri. 3507. JACOBS & JACOBS, INC. 2750 Devon.

3 APT BLDG.—Betw. Sheridan-rd. and lake. 9 rms. each floor; rms. in base. 3 corner garage; lot 50x160. Sacrifice sale. H. W. CROXTON & CO. 4723 BROADWAY.

EDGEWATER 2 APT. BARGAIN.
1-5 and 1-6 rm. apt.; oil burner; stm. ht.; exc. cond. See 1259 Victoria-st. today. $6,500. Longbeach 4650 for appt. to insp.

833-35 LELAND-AV.—6 flats; rents $3,240. Price $13,000 for quick deal. FRANKENSTEIN & CO. 110 S. Dearborn.

RECEIVER must sell—19 apts.; Rog. Pk.; inc. $5,300; pr. $29,000. Address L 69, Tribune.

6 APT.—36 rms. Buena Pk. Price $13,000. JOHN T. WHEELER & CO. Briargate 2334.

$9,750; FULL price buys 13 year old 3 apt. Steam heat, elec. refrig. Rav. 4391.

19 FLAT—93 rms.; fine for rmg.; 3½x rent. A1 bargain. See it. Longbeach 5332.

2 FLAT—Mod. brk.; 5-6 rms.; $4,250. Sm. dn. pay. Dette, 1922 Irving Pk. Buc. 2015.

Northwest Side.

BUY REAL ESTATE NOW!

INFLATION LOOMS AHEAD! IDLE MONEY EARNS NOTHING!
Real Estate offers the best security in case of inflation. Get our list of good buys which includes such as this:
3 story court bldg.: 6-5's and 6-4's. Inc. $6,420 yr. Only $7,500 cash needed. Priced for quick sale. $25,500.
Don't wait for lower prices. There will be no lower prices than the present.
BURKE & LYNN,
4747 N. Kedzie-av. Irving 7120. 2336 Devon-av. Rogers Park 7800.

Financial Independence
is ahead for the buyer of this attractive brick corner 4 flat. It's well located, close to transportation, stores, etc. The income of $160 month will show a nice return on the investment. PRICE $9,500—CASH $2,500. ALBERT F. KEENEY, REALTOR, 5612 NORTH-AV. MERRIMAC 4300.

HANDZEL'S SPECIALS. BRUNS. 6392.
4824 N. Spaulding, 6 rs., h. w. ht.. $4,250
$1,500 new 2 flat, 2 plants $7,300
Montrose-Central-avs., 3 f., 3 gars.. $9,500
Wellington-Central cor. 6 flat $15,750
Belmont-Central cor. 8 flat $17,500
Belmont-Central cor. 12 flat $27,000

BRICK 2 apt.—A1 condition; 2 h. w. plants; 6 rms. and encl. porch; at $32.50 each. Price $6,750. Cash $3,000. Bal. at 4%. Nr. Armitage-av. MR. THOMPSON. STA. 9200.

MUST sell de luxe 3 apt., like new; finest const.; liv. rm. 18x20; master bedrms. 12x14. Tile baths, etc. Orig. cost $30,000. Price $10,750. Camps & Co. Lon. 1239.

4651 N. MONTICELLO—Homelike 2 flat, 6 rms. each; steam ht., 33 ft. lot, $5,800; $1,000 cash; inspect by appmt. Pen. 8395.

10% INVESTMENT.
3 FLAT BRICK, ALWAYS RENTED. S. O. Stone & Co., 4503 Milwaukee. Pen. 2979.

PORT. Pk. 3 apt.—6-6 rms.; 2 h. w. plts.; brk. gar.; 1 blk. to park; $7,950. Pal. 7201.

$650 CASH, $38.50 per mo. buys 2 flat brk. Rents $65. 5524 North-av. Merr. 6003

2 FLATS—BRICK, 7 ROOMS EACH, $3,000; on Wolcott, near Augusta. Phone Cen. 7798.

3 FLAT brk. and English basement apt. Rt. $2,460; price $11,000; tms. Fra. 8395.

9 FLATS—3 5s, 6 4s; near Independence pk. Sacrifice for $20,000. Pensacola 2600.

West Side.

18 APTS.—2s, 3s, 3½s; in good condition; new stoves and refrigerators. Located in Austin dist. Income $8,100. Price, $37,500. Address L J 451, Tribune.

TWO 4 flats, adjoining—Separate boiler. All 4 rm. flats; North Austin Offer. KLING, 5446 W. North-av. Mer. 9600.

20 APTS—3½ and 4's, beauty at 320 N. Lotus. Austin district. Kedzie 8548.

REAL ESTATE—BUSINESS PROPERTY.

South Side.

$850 DOWN. BALANCE $48 MONTH.
Includes int. at 4½%; brick store with 5 rm. apt. above; h. w. ht.; excellent chance for business man to have store and apt. Nr. 75th-Eberhart. Rad. 7300. DONALD F. MOORE. 7746 S. ASHLAND.

North Side.

ONE OF
biggest bargains in Chicago; 6 stores and 11 apts.; located 5241 N. Clark-st., and entire Farragut corner; private party. Apply in person. Bland Bros., 1018 S. Wabash-av.

STORE—2 6 rms., nr. busy intersect. Only $1,300 dn., $90 mo.; rl. buy. Rog. 6500.

Northwest Side.

1 STORE and 6 rm. mod. apt. above, h. w. ht. ref. Ex. tr. Address L F 110, Tribune.

MUST sacr. 2978 Milwaukee-av. 3 sty. brk. 2-6s; vacant store; heated. Owner 2d floor.

REAL ESTATE—HOUSES.

South Side.

NOW at this cut price, and where could you anywhere equal it in as pleasant location where bus passes its door. 7227 South Park-av. Large pressed brick front. 2-2 car garage on rear of 25x125 ft. lot where a few hundred spent gives home, garden and flowers. Now $1,075. Try for a B. & L. Ass'n. loan. McClun. 217 W. 63d st. Went. 1844.

$3,950 BUYS 6 RM. RESIDENCE—A well built frame home in excellent cond.; Hess air cond. furnace; natural fireplace; rock wool insulation; 2 car garage; both R. R. and elev. transp. to loop. Prospect 8340.

SURVIVING heir sac. modern type 5 rm. fr. bung., conc. blk. found. Furnace, oak flrs. attic. 72d and Winchester-av. Going for $5,750. Inf. by appt. Sims of McClun. 217 W. 63d-st. Wentworth 1845.

4-ROOM house on ¼ acre. 2-room area upstairs can be finished later; corner wooded lot; take $250 cash down, $25 per mo. Address G C 440, Tribune.

7 RM. br. house—$6,000. Air cond.; oil heat; 2 baths. 5440 Ridgewood-ct. Mid. 0080

NEAR 78th and Hermitage—6 rm. brick bungalow. $6,300; FHA terms. Hemlock 7900.

Southwest Side.

ATTRACTIVE corner bungalow, suitable for professional man; adj lot well landscaped; 1½ yrs.; no curiosity seekers; $19,000; terms. Stary. 5800 S. California.

LOOK—GD. HOME; exc. tr. $200 dn.; pr. $1,500. Apply 3558 Archer. Op. eves., Sun.

North Side.

BRICK BUNGALOW ONLY $6,200.
E Z terms; 6 rms.; near Amundsen high. Decorated, insulated. A bargain. ARTHUR KRUGGEL & CO. LON. 5531.

EDGEWATER BRICK RESIDENCE.
6 rooms, enclosed porch, hot water heat. LARGE LOT. ONLY $4,750. TERMS. Walter T. Larson. 5159 N. Clark, at Foster.

9 RM. Rogers Park home; Michigan sandstone and shingle; $9,800; tile roof; reas. cash payment. Phone Franklin 8395.

$8,500 BUYS fine 7 rm. home on Lakewood-av. Small down paymt. Ph. Fra. 8395.

WEST ROGERS PARK BUNGALOW, $7,000. 5 large rms.; natl. fireplace. Bri. 4000.

Northwest Side.

NEW 4, 5 and 6 rm. homes; as low as $250 down, $29 a month; gd. trans., schools, churches etc.; all improvements in. 7458 Belmont-av. Open day and eve.

5 NICE rms., brick, 2 car gar., enclos. porch. fine Portage Pk. loca. Price $5,500, only $550 cash. real bargain. Berk. 0601.

$3,950—6 RM. fr. cott., A-1 cond.; arched doors, h. w. ht., 2 car gar.; act quick! Kohout Bros., 6200 W. Cermak. Cra. 5800.

5 ROOMS—$30 MONTH.
New house; full base.; lge. lot; sm. dn. pay.; 2 blks. st. car. Op. eves. 8000 Belmont.

Beautiful Village of 300 new homes on Natoma, Normandy, just N. of Belmont. A. J. Schorsch & Co., 6059 Irving Park-rd.

5 RM. fr. bung. enc. pch. furn. ht. 3 rm. flat in bsmt. nr Lawr.-Austin. Pr. $4,300. JOHN KROHN CO. 5339 Lawrence

7 RM. frame residence—1½ bath; 50x125 lot. Reasonable. 6625 Northwest-highway.

BY old couple 5 rm. br. bung.; ht. w. ht.; gar.; lge. lot. Pr. $4,650 terms. Kild. 5161

PORTAGE PK. home 6 rms., furn. ht.; 38 ft. lot; $5,500; trms. Kild. 2003. Mr. Hood.

NEW RESIDENCE [OPEN]
6 rm. 1½ baths. 6357 Leoti. Bri. 4000.

6 RM. cor. brick bung.; furn. ht.; 2 car gar. $4,500. Dette, 1922 Irving Park. Buc. 2015.

DICK TRACY—O, Doctor

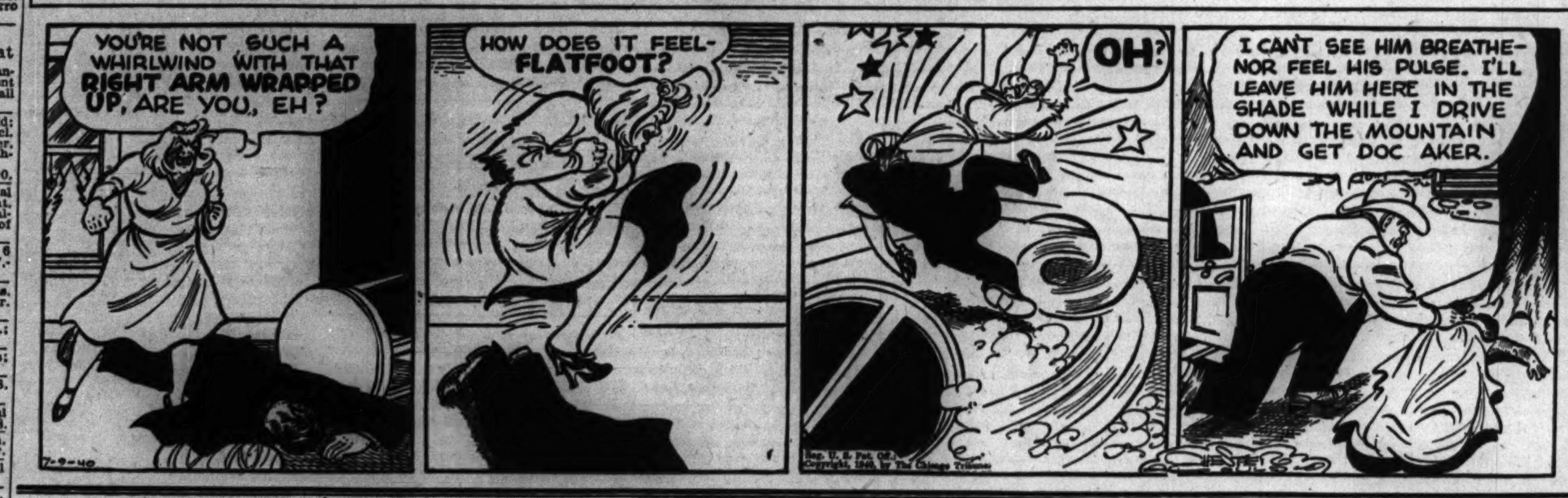

REAL ESTATE—HOUSES.

Northwest Side.

$30 PER MONTH.
CASH, $700; PRICE, $4,500.
5 rm. bung., large sun parl., garage, side drive, steam and surf. transp., 1 block public and St. Edward's schl. and church. Knox-av. near Sunnyside. Irving 6711.

2420 N. PARKSIDE-AV.—6 rm brick bung., extra lavatory, h. w. heat, enclosed rear pch., 2-car gar.; only $5,650, terms. For appointment, Sheldrake 0899.

IN Portage Pk.—6 rm.; yellow brick; octag. front; h. w. ht.; 2 car brk. gar.; 35 ft. lot; price $6,500; cash $2,000; 4½% int. GREGOR, 4200 Lawrence-av. Pal. 1461.

6 RM. brick cottage; furnace ht. Price, $2,800. About $600 cash required. REALTY & MORTGAGE CO., BEL. 0001.

HOUSES BUILT TO ORDER.

WILL build 5 rm. col. bung. on 37½ ft.; total cost $5,750; $600 down. Ced. 1603.

PRE-FABRICATED BUILDINGS.

ECONOMY Ready-blt. port. cabins, cottages, etc. $125 up. 9321 Cottage Gr. Rad. 0212.

REAL ESTATE—VACANT.

South Side.

INDIANA-AVENUE—S. E. cor. 71st-street. 50 ft. lot on 71st-st. and 25 ft. lot on Indiana-av. Price..........$3,000
R. M. O'BRIEN & CO., 111 W. Washington-st. Rand. 3062.

CORNER lot, 9554 Bennett-av.—70x125 ft.; assess. pd.; no reas. cash offer refused. J. BUCICH, 3102 E. 83D.

37 AND 40 FT. homesites, $650 up. 120th and Longwood. Beverly 8286.

LOTS—NEAR 107TH-ST. $100 EACH. FRANK DE LUGACH, 2339 West 95th-st.

Southwest Side.

FOUR 25 ft. home lots near 95th and Central Park. Reas. Call Republic 3178.

Northwest Side.

WILDWOOD, 45 FT., $1,650; EDGEBROOK 52½ ft., $1,800. Eleman Const. 5512 Devon.

FAC. Hollyd. Pk.—5900 bl. N. Christiana-av. 75 or 37½x125. Monroe 7907, 9-5 p. m.

REAL ESTATE—SUBURBAN—SOUTH.

Beverly Hills—20 minutes to loop.

9042 HOYNE—4 bedrm., 2 story stucco res. on 50x180. Want to sell quickly. Bev. 5000.

General—Suburban South.

Do you pay $28.50 mo. rent?
Have you $130 cash? This is all you need—covers taxes, insur. and financing costs for lovely new 4 room home, large lot. Complete—ready to move in. Let us show it to you now. Address Y Y 67, Tribune.

LOOK—2 acres, good black soil. 7 blks to I. C. Hard rd.; elec. Live on land while pay'g; $25 dn. $10 mo. Hemlock 2159.

12 LOTS together; black loam soil; ideal for sites or truck farm. $375 takes all. ADDRESS Y D 276, TRIBUNE.

REAL ESTATE—SUBURBAN—S. W.

General—Suburban S. W.

DESIGNED FOR INDUSTRIAL WORKERS. NEWEST LOW COST HOUSING PROJECT INCLUDING LARGE FAMILY FARMS. OCCUPY NOW—COMPL. AT LEISURE.
$1,875—$195 Cash—$16 Mthly.
PAVED RDS. NR. LG. NEW PUB. SCHL. LOW TAX RATES. NO SPEC. ASSMTS. Garden Farms Nearly 20,000 sq. ft. $350. $75 cash, $5 monthly.
87TH-ST. TO STATE-RD.
AUSTIN-AV., 1¼ MI. W. OF CICERO-AV. Open Sunday and Daily, 11 to 7.

JUST LITTLE NORTH OF 95TH-ST. East of Keane-av., 2 acre suburban estate, rich land, paved half section line, electricity, rare barg., $250 acre, only $100 cash puts you in possession. Address G D 562, Tribune.

ARE YOU SUBURBAN MINDED?
Is the lack of ready cash delaying your selection of a home? Fifty cents daily will start you toward a home in Chicago's most beautiful suburban development. Full details free. Address Y S 209, Tribune.

AN ORCHARD HOME.
Apple, pear, and cherry; also oak trees; grounds 210x190 ft. on paved hwy., incl. 6 rm. home with basement, furnace ht. needs some repairs. Bargain for all cash $3,500. Ph. Dearborn 1789.

FULLY COMPL. HOME, plenty land, water, modern bath; near 87th-st. and 84th-av. [Large new school]. Price $3,350; very easy terms. Address G E 433, Tribune.

5 ROOM MODERN HOUSE—Basement; furnace heat; 2 car gar.; henhouse; 1 acre rich soil. Orchard 3 bl. R. I. sta.; $5,250. $300 cash, bal. mo. Ken. 7589.

REAL ESTATE—SUBURBAN—NORTH.

Evanston—15 minutes to loop.

BRICK Col.—6 rms., fenced yard, oil ht., pretty street; nr. "L." Roger Park 0271.

Glencoe—27 minutes to loop.

A GEM! 3 bedrm. 2½ bath brick; library; oil; 2 car. Offer $13,500. Winnetka 254.

Niles Center—31 minutes to loop.

NILES CENTER—7914 Kolmar; white painted brick, charming, modernistic 5 rooms; attached 1 car garage; 1 and ½ baths; real fireplace, corner windows, Venetian blinds, metal kitchen cabinets, table top stove, Electrolux refr., gas heat, nice yard; close to schools, parks, trans.; $8,500; terms. Niles Center 441.

3 APARTMENT BUILDINGS. NILES-WESTCHESTER REALTY CO. 4120 OAKTON-ST. Niles Center 2600.

Wilmette—22 minutes to loop.

7 RMS., 2 pchs.; 50x180 wooded lot; on east side; $10,500. Greenleaf 2700.

General—Suburban North.

FAIRYLAND OF BREEZE AND TREES.
About acre ground, fully finished cottage, water, bath, overlooking Lake Michigan, upper Lake Co., Ill., on private paved lane, electric now in, village beach 2 blks. Price $2,250, $350 cash, $25 mthly. Address G D 556, Tribune.

WOODED ACRES faces east, 1 blk. Lake Michigan, Lake Co., Ill.; private paved road; electricity available. Price $575; $100 cash, $10 monthly. Address G D 561, Tribune.

GENUINE LAKE MICHIGAN FRONTAGE. Lake Co., Ill., nearly 10,000 sq. ft. area over paved road, sacrifice $875, $175 cash, $10 monthly. Address G E 427, Tribune.

REAL ESTATE—SUBURBAN—N. W.

Arlington Hts.—32 minutes to loop.

$2,985 BUYS small farm [nearly 20,000 sq. ft.] just outside Arlington Hts., incl. new modern 6 room area house and land complete. Terms, $200 cash, bal. mo. Address Y S 208, Tribune.

NEW home on lg. lot, 66x297; only $3,250; terms; $200 cash, $30 month. Imm. poss. ADDRESS Y D 247, TRIBUNE.

Crystal Lake—46 minutes to loop.

WILL sacrifice wooded lot in Country Club Addition. Rogers Park 4258.

Mount Prospect—26 min. to loop.

NEW HOMES AT PROSPECT HEIGHTS. PRICES $4,950 TO $6,500. RT. 54, 2 MI. NORTH OF MT. PROSPECT. SMITH & DAWSON. STATE 3861.

Palatine—39 minutes to loop.

BEST buys Northwest suburban homes, country estates. Wm. H. De Pue, Palatine, Ill.

General—Suburban N. W.

PICTURESQUE SUBURBAN FARM ESTATE. few minutes West of city limits on Irving Park-blvd., nr. school, wide paved highway, plenty of land for poultry, vegetables or fruit trees. Only $450; $100 cash, $5 monthly. Address H K 373, Tribune.

FAMILY farm [nearly 40,000 sq. ft.]—Near depot, 35 min. loop; new 6 room area, modern house; paved road; elec., water, sewer, $3,650; no extras; $400 cash, bal. monthly paymts. Address Y L 486, Tribune.

RIVER-RD. FARM, OPP. FOREST PRESERVE DISTRICT, South of Devon-av., entire blk. depth. Price $975, $200 cash. $10 monthly. Address G D 551, Tribune.

WILL sacr. to resp. party, new home on exceptionally large premises, 132x298 ft.; $3,650; cash req. $450, bal. $32.50 mo.; shown by appt. Address Y D 234, Tribune.

MUST SELL modern home near Park Ridge—Latest plumbing; 100 ft. lot; $350 cash, balance $30 monthly; shown by appointment. Address Y D 421, Tribune.

DON'T buy acreage N. W. or West until you see our ¼ to 10 acre bargains. Send for price list. Address Y X 445, Tribune.

REAL ESTATE—SUBURBAN—N. W.

General—Suburban N. W.

4 Rm. Home for Only $3,975.
With ¼ acre of good soil. Has utility rm. and attic; modern plumbing; beau. decorated; water, gas, elec. and stoneroad. 17 miles N. W. loop on rapid suburban service. Here is your chance to buy a home in the country with city conveniences in fine location for only $400 down, $26 per month. Address G P 369, Tribune.

6 ROOM HOUSE
Complete on beautiful wooded ½ acre. Opposite park and stream, 2 rm. area upstairs. Located in new community only a few minutes drive from Oak Park shopping area. $200 cash will handle. Balance small monthly paymts. Address F O 221, Tribune.

"TRACT" 13 NOW FOR SALE.
Lovely farm nearly 2 acres on paved Valor-rd. abt. 12 minutes West of Milwaukee-av. and Irving Park-blvd.; electricity in; nr. school; low tax rate; high rich land. Price $750; $150 cash, $10 mthly. Address G C 253, Tribune.

HOMES, FAMILY GARDEN FARMS OCCUPY NOW, COMPL. AT LEISURE 6-RM. POSSIBL.; PAVED RDS., ELEC. $1,375, $195 CASH, $16 MONTHLY. LA GRANGE-RD., 4 BLKS. N. NORTH-AV. ON EAST SIDE OF HIGHWAY. Visit Sunday, Daily, 11 till 7.

PRETTY HOME WITH PLENTY LAND for chickens and garden vegetables, interior sufficiently large for 6 rooms, paved, quiet safe side road, nr. school, electricity, in the better part of N. W. Side just outside of city limits. Price $1,375, $195 cash, $16 monthly. Address G C 254, Tribune.

REAL ESTATE—SUBURBAN—WEST.

Austin—14 minutes to loop.

CENTRAL-AUSTIN—9 rm. residence West of Central-av.; 6 bedrms., 2 baths. Oil ht. Canvas walls; ideal arrangement for roomers. $1,000 down. Price $6,300. Pilgrim, 5637 W. Lake. Aus. 1680-Vil. 5100.

CHARMING house—Mayfield, near Washington. Ideal for large family or rmghse. 7 bedrms., 3 car gar. Lot 50x226. Priced for quick sale, $8,000. Lloyd Realty, 139 N. Clark. Rodger. Central 8311.

MUST be sold. 6 rm. brick bung.; sleep. por., 2 car., hot air; $4,900. Euclid 163.

2 FLAT—5-6 room; exc. cor. loc. [44x150]; reas.; act quick. Address N 229, Tribune.

Berkeley—30 minutes to loop.

LOT—50x132 ft., nr. A. & E. sta., school, stores, etc. $500. Address G G 237, Tribune.

Forest Park—20 minutes to loop.

PRICED FOR QUICK SALE.
Fine 6 room res. 2 car garage. Ex. cond. Lovely location. Landscaped. Imm. poss. A quality home. $5,350. Terms. Henry C. Rieck, 7348 Madison. Forest 473.

Hinsdale—37 minutes to loop.

$1,695 BUYS 6 RM. EFFICIENCY HOME if you have steady work. Can move in for as little as $75 cash, $18 mo. Needs some work. Just west of Hinsdale. Address Y P 53, Tribune.

Oak Park—14 minutes to loop.

10% DN., 1% mo.—Q. Ann. 7 r. bun. N. of Lake. Lt. 75x171; 1½ ba.; 2 cr. gar. $10,800. Pilgrim, 601 N. Harlem. Aus. 1680. Vil. 9700

MODERN home—7 large rooms, four baths; all on one floor; $25,000. Euclid 532.

Riverside—19 minutes to loop.

276 ADDISON-RD.—Open for insp. 3-5; modern 6 rm. brick; tile roof. A bargain.

Villa Park—26 minutes to loop.

ON West Kenilworth-av.; 5 rm. bung.; furn. ht.; on lot 50x200; pr. $3,250; $300 down; bal. $37.50 per mo. includ. int. taxes, paymts. 1216 N. Laramie. Aus. 5668.

General—Suburban West.

6 Room Colonial Home
On 100 ft. corner wooded lot; full price, $3,500; $25 per month; small down payment; 2 room area upstairs to be finished. ADDRESS F O 222, TRIBUNE.

DELIGHTFUL NEIGHBORS adjoin this Farm home; needs some repairs; located on sufficient land for family garden, poultry, and fruit trees; faces toward Washington-blvd. [extend.] few minutes W. of city limits on safe quiet paved lane; good school; electric. Price $1,500; $225 cash, $18 mthly. Address G C 252, Tribune.

ENGLISH STYLE MANOR HOME; attached garage, large grounds, on beautiful knoll just off Butterfield-rd., w. of River Forest, outside any village, where taxes are reasonable. Price $4,250; $38 monthly, convenient 1st payment. Address G C 256, Tribune.

THAT NEW SUPER HOME PROJECT WITH LARGE FAMILY LAND ESTATES.
Butterfield and York-Rds.
STR'GHT OUT WASH-BL., OPP. ELMHST. VISIT SUNDAY OR DAILY 11 TILL 7.

4-5-6 Room Homes, $2,500.
$24.83 per month is all you pay; includes everything. Small down payment. Model home open for inspection. NORTH-AV. AND WOLF-ROAD.

WARRENVILLE—½ acre for chickens; nr. stores, school; 1 hr. to Chi.; $100; terms $25 dn., $5 mo. Address N 225, Tribune.

INVESTIGATE western suburbs for best bus. See us in Riverside, LaGrange, Western Springs, Hinsdale. HENRY A. MILLER.

WARRENVILLE—450 ft. front on super hwy. Opposite A., E. and C. dep. $150 dn. $15 mo. Ex. invest. Address G P 434, Tribune.

REAL ESTATE—SUBURBAN—MISCELL'S.

AN OPEN CHALLENGE.
Are you tired of looking for that beautiful suburban home? Here it is—location ideal, wooded—yes, completely! Paved highway. Excellent transp. Very reas. terms to responsible party. Address Y J 374, Tribune.

REAL ESTATE—RESORT PROPERTIES.

Illinois.

LIMITED offer—Orchard lake home, $695. $100 down and $12 mo. buys lovely lake cottage on large scenic lot. Built-in sink and cabinets, inside toilet, well water, elec., etc. Includes fruit orchard and strawberry patch. 40 miles N. W. Act now before prices advance. Address G C 429, Tribune.

MUST SELL LAKE COTTAGE, $695.
A1 cond.; built last summer at fine natural lake, sand beach; 38 mi. N. W.; has built-in sink and kitchen cabinets, inside toilet, elec., well water, etc. Good shopping and R. R. trans. Terms to responsible party. Address G C 426, Tribune.

MUST SELL AT ONCE.
Lake front cottage, $1,500; terms. Large lot, running to water's edge; wooded landscaped. House insulated for winter use. Plumbing, electricity, etc. Exceptional bargain. Address L B 77, Tribune.

RIGHT ON CHICAGO'S OWN NORTH SHORE. Lake Co., Ill. New cottage, wooded estate over 480 ft. depth, wide frontage on private paved lane, village beach 2 blks. away. Prices $1,875; $250 cash, $20 monthly. Address G C 260, Tribune.

LAKE MICHIGAN FRONTAGE.
in Lake Co., Ill., 40 miles north of Chicago. 120 feet on lake; about 3 acres in area. Valued once at $15,000. Sac. for $3,000. Will sell half for $1,500. Terms. Address H K 371, Tribune.

4 RM. cottage—$695. Property fronts on 3 lakes; $100 down, bal. $8.95 mo.; no assessments. Sand beaches; gd. fishing; 37 mi. from Chicago. Address G P 459, Tribune.

NEW COTTAGE, LARGE GROUNDS, 1 blk. Lake Mich. just north of Waukegan, fully finished, sacrifice $1,750, very easy terms. Address G D 554, Tribune.

$2,000 LOG cabin—Now $995; fully furnished; electric light, shower, etc.; large sand bottom lake; 50 miles northwest. Take $20 mo. Address Y P 51, Tribune.

5 RM. cottage and boat on priv. beach and lake; restricted, wooded, good fishing and swimming; 45 min. to loop. $795; $100 cash, bal. terms. Address G D 405, Tribune.

SACRIFICING Pistakee Bay, private home, 5 rooms and bath, deep well, electric pump, beautiful wooded lot; $3,700; terms. Address L F 88, Tribune.

LOVELY cottage—40 mi. N. W.; 4 rms.; elec., inside toilet; sac., $950; terms to resp. party. Address L F 92, Tribune.

SACRIFICE wooded lot—Lake View villa section, north side of Lake, Wauconda, Illinois. Phone Delaware 9260. Gentiles.

LARGE lot on beau. Crystal Lake at 10% original cost. Must act quick, only few left. Address L G 201, Tribune.

4 RM. model cottage at Wauconda, $250 down; also wooded lot at bargain. Gentiles. Address F M 426, Tribune.

SACR. lake cott; furn.; $1,045; easy terms; 45 mi. Chicago. Address H K 272, Tribune.

MUST sacrifice large lake lot; near sand bch. Terms. A. Smolinsky. Cal. 6551.

Test Your Facts

Here are the correct answers to the "Test Your Facts" questions on today's editorial page:

1. [c] Weights and measures.
2. [c] South Carolina.
3. [b] Ireland.
4. [b] Father Hubbard [the Rev. Bernard R.].

REAL ESTATE—RESORT PROPERTIES.

Illinois.

CHAIN-O-LAKES—Beau. mod. cottage, surrounded by lg. private estates; 75 mi. of waterways; exc. fishing and swimming; 40 mi. Chgo.; secluded and restricted, $850; terms reli. pty. Address N 132, Tribune.

Indiana.

SECLUDED wooded location in Dunes; full price, $100. Address Y Y 296, Tribune.

Michigan.

GRAND BEACH MICHIGAN.
Lake Michigan water frontage, cottages, wooded lots. Liquidating $295 up. Gentiles. Office 65 miles from loop on U. S. 12, or phone Central 5716.

PAW PAW lake, 30 rm. hotel, 3 cottages, store, furn. Barg. Gillice, Sou. 0800.

Wisconsin.

LAKE HOME on wooded hilltop overlooking beautiful springfed lake; completely finished thruout; large living room, fir plywood paneled, 2 large bedrooms, dining nook, large kitchen, front porch, inside toilet, electricity, etc.; $1,950; will take $200 down, balance 5 years to pay. ADDRESS Y E 464, TRIBUNE.

TO LIQUIDATE ESTATE ON LAKE GENEVA.
Private restricted section. Olde English cottage. Full plumbg., gas, elec., running water, genuine knotty pine walls, insulated; sand beach, pier, boat harbor; $1,695. Terms, 5 yrs. Address G D 404, Tribune.

LAKE HOME—Need money. Will sacrifice for $1,250 complete with furnishings. Only 2 months old; terms, $200 down, $20 per mo. to responsible party; 60 miles N. W. of Chicago. Address Y S 283, Tribune.

REAL sacrifice—4 room cottage and large screened porch, $725; worth $1,500. Built for all year use; on large lake; sand beach; real fishing, 2 hour drive. Easy terms. Address Y T 282, Tribune.

4 RM. house with large porch at Delavan Lake 1½ hours from Chicago, ONLY $825; terms, $100 cash, $15 monthly. Gentiles. Address G P 452, Tribune.

$800 SACRIFICE—New lake cott., boat, elec.; cost over $2,000; 95 miles Chgo.; lge. Wis. lake; fine fishing, bathing, hunting; terms. ADDRESS Y E 415, TRIBUNE.

ENGLISH TYPE home—On a lg. wat. front lot; screen porch; inside water and toilet; 50 mi. Chicago; $1,385; $150 dn.; terms. Address L F 86, Tribune.

WE invite you to see the reason for the great building boom now going on at Cedar Point Park, Williams Bay. Might be prices? ALFRED PEDERSON.

SACR. Cute Cottage—Completely finished; inside toilet, electricity; 59 mi. N. W. Gentiles. Tms., $850. Address G D 402, Tribune.

4 ROOM lake cott.—$795; scrn. pch.; inside toilet; elec.; 2 bedrooms; sand bch.; 58 miles; $12 mo. Address G C 450, Tribune.

SACRIF. new cott., boat, $550—Inside toilet; large Wis. lake. Address Y Y 52, Tribune.

REAL ESTATE—FARM LANDS.

Farm Land Classified advertisments will be found in the News Section adjacent to the daily feature "Day By Day on the Farm."

REAL ESTATE WANTED.

Apartment Buildings.

WILL buy—Good 2 flat, Austin or N. W. side; 5's or 6's. Berk. 5260. Write 1825 N. Linder.

Farms and Acres.

WE need large and small farms to sell at auction or private sale. We have buyers waiting. For details write Walter Cording, 3808 IRVING PARK. IRV. 2915.

Houses.

CASH for bung. or 2 flat nr. parochial or public schl. So. of 74th-st. RAD. 5374.

WANT North Side 6 rm. brk. bung. nr. N. W. R. R. tran. Irv. Pk. to Devon. Lon. 9000.

Vacant.

WANTED—Lot on the Northwest Side, with transportation. Reasonably priced. Address L C 439, Tribune.

Miscellaneous.

HAVE cash buyers for bungalows and flat buildings; southwest side. Jilek, 5348 S. Kedzie-av.

REAL ESTATE FOR EXCHANGE.

Apartment Buildings.

TRADE good 2 flat brick for bus., cottage, bung., farm, vac. or larger. Laf. 0910.

18 APT.—Rogers Park; income $10,000; price $45,000; want smaller. Bri. 2234.

EXCHANGE — $30,000 equity for modern Rogers Pk. apt. bldg. equity. Bri. 4002.

Business Property.

VERY choice corner for tavern and gas station; sacrifice; terms to right party; will take other real estate as part payment. ADDRESS Y H 475, TRIBUNE.

Houses.

WANT Cedar Lake cottage for equity in fine 6½ room de luxe residence; h. w. oil ht. PETERS, 7923 South Park-avenue.

Farms and Acres.

WILL sell or trade my 10 acres of good truck farm soil, no buildings, excellent location for subdivision, for farm in Calumet district. Address L J 213, Tribune.

REAL ESTATE LOANS, MORTGAGES.

REORGANIZATION—CONSTRUCTION AND FHA LOANS.
HEITMAN TRUST CO.,
3d floor, 10 S. La Salle-st. Fra. 2400.

WILL make or buy 1st mtgs. on good So. side improved property. Low rates. WM. L. SHARP & CO. 237 W. 63d-st.

WANTED—Party to take a first mortgage on a mod. brick 2 flat bldg. $3,000; 4% interest. Address L F 386, Tribune.

PEOPLE'S MORTGAGE CORPORATION. Study our Sunday ads. Brunswick 6200.

I HAVE money to loan on 1st mortgages. Special low rates. Mrs. Turner. Fra. 0198.

STOCKS AND BONDS.

WE BUY ALL REAL ESTATE SECURITIES. REAL ESTATE BONDS AND SEC. CORP. 111 W. WASHINGTON, Rm. 726. RAN. 1650

WE BUY REAL ESTATE SECURITIES, MORTGAGES, AND CITY JUDGMENTS. Weissburg & Co., 134 N. LaSalle. Ran. 1187.

SPORTING GOODS.

HIGHEST CASH PRICES PAID.
FOR shotguns, rifles, outboard motors. MAGES SPORT STORES. 6216 S. Halsted-st. 4019 W. North-av.

FREE catalog. We buy and trade everything. Klein's, 508 S. Halsted-st., Dept. T.

TYPEWRITERS AND SUPPLIES.

UNDERWOOD typewriters, mimeographs, dictaphones. PRUITT, 425 N. La Salle-st.

BUSINESS OPPORTUNITIES.

Businesses for Sale.

APT. HOTEL—Hyde Park business and 10 yr. lease, 76 units furnished. Income $8,500. Price $7,500. Terms. Apply 33 N. La Salle, rm. 1208. Fra. 9298.

APT. hotel—Modern, fireproof; tile baths; excellent condition; good location; 100% occupied; $25,000 cash required. Curran & Cain, 4545 Broadway. Lon. 2820.

AUTO. rep. shop and serv. stat. for sale or lease; best offer. 8000 Higgins-rd.

AUTO supply—Wholesale, retail estab.; exc. s. s. loc. $1,000 will handle. Mid. 2628.

BAKERY branch delctsn.—Busy spot; elect. refrig.; worth $1,000. Our price $495. Trms. 3559 Broadway. Cent. Fin. Cen. 6661.

BAKERY—Cheap to right party. Whole bldg. or bus. only. Acct. sickness. 2152 N. Damen.

BUSINESS OPPORTUNITIES.

Businesses for Sale.

BARBER and Beauty Shop—Also fixtures; new, used. PAIDAR CO., 1120 N. Wells-st.

BARBER SHOP—2 ch.; sell acct. other bus. 4891 S. Archer [Polish nabor.]. aft. 5:30.

BARBECUE-Rest.—Best loc. N. Side. Must sell. Call aft. 4733 N. Western, Bri. 4274.

BEAUTY shop in Ill.—5 booths, mod. equip., bus. distr.; exceptional oppor. for good perm. waver; good inc., small down paymt. Owner leav. city. Grovehill 1853.

BEAUTY shop for sale—Supplies, equipment; cash, easy terms. Catalogue free. GIBBS & CO., 21 S. WABASH-AVENUE.

BEAUTY shop—Quick sale; good location; sacrifice; living quarters; est. 15 years. Priv. party. Address L C 440, Tribune.

BEAUTY shop—Est. 6 years; mod. equipmt.; liv. quart. if des. Owner must sacr. immed. Suburban. Oak Lawn 370, before 6.

BEAUTY SHOP—Good location, Oak Pk. and Austin; clientele established over 10 years. For information call Edg. 7400.

BEAUTY SHOP—Estab. 7 yrs.; gd. loc.; will sac. for small amt. Irving 6464.

BEAUTY Shop—Est. 13 yrs.; living quarters; reasonable for cash. 1606 N. Mason-av.

BEAUTY shop—South Shore est. 7 yrs.' liv. qtrs. Best cash offer. Midway 3561.

BEAUTY shop—Mod. equipt.; living quarters; gd. loc.; reas.; acct. illness. 2539 E. 79th-st.

BEAUTY SHOP—2 store front, large following; attract. offer. Longbeach 8050, wkday.

BEAUTY shop—N.; stm.; hot w. Rt. $30. Liv. rm. furn. Gd. bus. Wilson Co. Dea. 1026.

BEAUTY SHOP—North side; estab. 8 years; living quarters; reas.; cash. Wel. 9354.

BEAUTY shop—Est. 5 years; living quarters; best cash offer. 4513 Wentworth.

BEAUTY SHOP—Well estab. bus. Centrally loc. Reas. Web. 2484.

BEAUTY SHOP—Estab.; mod. equip.; sacrifice; reas. rt. 3358 N. Karlov-av. Pen. 0530

BILLIARD and recreation parlor—Lunch counter, thriving well est. bus.; exc. south side loc.; sm. cash down payment will handle. Call Hyde Park 10228 after 2 p. m.

BROILER BUSINESS now in operation for sale—Located in a 600 per week capacity house. A LOW CASH PRICE for immediate sale as other business takes my time. Address Y J 562, Tribune.

CAFE AND COFFEE SHOP in hotel—Oldest, largest and most popular one in Ind. city of 50,000. Seats 130; has beer license. Rent $100, heat and water. Cash receipts $5,000 month. Price $5,500; cash $3,500, balance to suit. Address W. E. B., Columbia Hotel, Anderson, Indiana.

CANDY, ice cream, cigars, soft drinks, school supplies and notions; 4 living rms.; leaving city. 2616 N. Halsted-st.

CANDY, school supp., toys, tobacco; 4 rms., bath; reas. rt. Clark, 43 E. Ohio.

CIGARS, liquor & fountain lunch; in large n. s. hotel; a money maker; $4,500 req. R. Golan. 134 N. La Salle-st.

CIGAR STORE—Fount. and cosmetics, in 350 rm. hotel; also st. entr. 918 Wilson.

CONFECT.-Fount.-Lunch—Est. 11 yrs. Cor. loc.; fine bus. Can improve; exc. opp. for man-wife. Barg. Englehart Co., 811 W. 62d.

CONFECTIONERY—Rt. $22. Nice liv. qtrs. Only $600. 1906 S. Throop. Mornings only.

CONFY., fount., cigarettes, milk, etc.—Cor. loc.; liv. rm.; $200 req. 5232 N. Damen.

CONFEC.-NOVELTY—Fountain; liv. qrtrs. Must sacr. acc't health. 3840 N. Elston.

DEL.—Cig., Cigars, ice crm., notions, aver. $40 day; rt. $40; rms. New 8 ft. displ. Refrig. 2 Norges, el. slicer. Regist'r. Val. $3,500. Price $1,500. 3806 Armitage.

DELIC.-FISH STORE—Sac. complete stock; elec. refrig., $1,000 mo. bus., 4 rms. in rear. Reas. rent. 2078 Milwaukee-av.

DEL.-grocery—Same owner 12 years. Modern fixtures. Complete stock. $35,000 yr. cash sales. Retiring. Ave. 4776.

DELIC.-groc.—Fully equipped; well stocked; 4 livrms.; doing good business; leav. city. Phone Gra. 2666 between 9-10 a. m.

DEL., cig., refrg.; gd. pay. bus.; liv. qtrs. 5307 S. Halsted-st.

DELIC.-Groc.—Cor.; gd. bus; low rent. Nice lvg. rms.; a real barg. Tms. 3901 N. Pulaski

DEL.-Groc.—Old est. Wonder. opp. Chp. rt. Liv. qtrs. Barg. Tms. 2514 N. Rockwell.

DEL.-Groc.—Old est. Rent $30. Htd., elec. refr. paid. $850. tms. Ross Co., 352 E. 75th.

DELIC.—First class; doing good bus.; fully equip. Leaving city. 642 E. 79th-street.

DEL.-groc.—Busy S. S. loc.; rt. $35; 3 liv. rms.; good bus. Clark, 43 E. Ohio-street.

DEL.—Uptown; $35 day; liv. quar.; reas. rt.; refr.; rare opp.; pr. $800. 2730 N. Clark.

DRESS SHOP—Well estab.; gd. living quarters; sac.; cannot handle. 3112 Cermak-rd.

DRUG store—Well est., comp. stock and fix. Good S. Side loc.; nr. trans. cor. Ready to operate. Will sac. acct. chattel mort. forecl. Will help finance live party. Ph. Ked. 5000.

DRUG store—Rexall; low overhead; good bus.; owner has 2 stores. 3259 Lawrence.

FOOD mart—North West side; information 3750 W. Chicago-avenue.

FOOD store—Modern equipt., living rm., reas. rent. REAL BUY. 9007 S. Ashland-av.

FOUNTAIN & restaurant—Must sacrifice because of other interests. Best cash offer takes. S. side. Vincennes 7898.

FRUIT and vegetable market—Gd. residential district; a real buy. Aus. 6992.

FURNITURE bus.—Est. 25 yrs.; $1,000 mo. net; retiring. 923 S. 16th. Milwaukee, Wis.

GAS station—Extremely desirable, national highway; restaurant fully equipd., large gallonage, good lease, low rt.; 40 mi. of city; gd. reason for selling. $3,500 takes all. Address L B 533, Tribune.

GAS STATION—Shell; good location; stock and equipment only $500. 4635 Lawrence. 10 to 12 a. m. or ph. Pens. 8298.

GAS STA.—SUPER and used car lot. Albany Park. Exc. loc. Low rt. $250 handles. Act quick. HUM. 1834. 9 a.m. to 5 p.m.

GAS sta.—Do 20,000 gals., encl. greas., wash. Ideal. $200 handles. 6769 S. Chicago.

GAS sta.—Gd. paying cor. Can do big. gal. $250 handles. 3301 W. Irving Park-road.

GAS sta.—Equip.; rent, $35; buy stock only; s. w. cor. Grand & Cicero. Berkshire 9131.

GAS STATION—14 E. 71st-st.; inclosed pit; trucking business.

GIFT shop—Merchandise and fixtures; $300; must see to appreciate. 1915 W. 47th-st.

GRILL—Good business, sacrifice; leaving city. Other business. 2347 W. Granville Ave.

GROC. and fruit store—Busy No. side shopping dist.; low rt., short hours, mo. receipts $2,000; sacr. stock and fixt. for $800. 1544 Howard. Call Rog. Pk. 5873.

GROC.-DEL.—NO COMPETITION; large stk., mod. fixt. Beaut. apt. with bath; cheap rt.; moneymaker. BOUlevard 7754.

GROCERY—Mod.; 20 yrs. est. business; 3 rm. apt.; reas. rent; barg. for cash. 651 E. 61st-street.

GROC.—Good bus.; must sell; acct. illness; liv. quart.; very low expenses. Italian-American nghbd. 7009 S. Hermitage.

GROC.-DEL.—Reas. rent; liv. rms. in rear. Good reason for selling. 746 W. 103d-st.

GROCERY-delicatessen—Living rms. and bath. Rent $35. Reas. 1336 West 51st-street.

GROCERY STORE and Meat Market for sale. Reas. price. Evergreen Park 7514.

GROC-mkt.—Est. trade; S. Sh.; exc. oppor.; sac. acct. ill. Address L F 235, Tribune.

GROCERY-delicatessen—4 rooms in rear; near 2 schools. 941 W. 51st-street.

HAMBURGER and lunchroom—Must sacrifice, leaving town. Best cash offer. 5103 Madison.

HAMBURGER, Bar-B-Q—Exc. bus., 4 doors from theater. $1,000 req. 6816 S. Halsted.

HAMB.—Beau. eqpd.; ideal loc.; exc. bus.; only $250 req. 614 E. 63d-street.

HAMBURGER-Chili — Transfer cor.; S. S.; Sacrifice, Panama Coffee Co., 5855 S. Kedzie.

HAMB. AND SANDW. SHOP—GOOD SPOT; REAL BARGAIN. 3970½ ARCHER-AV.

HAMBURGER stand-lunchrm.—Fully equip.; nr. L st. 4640 N. Western. Jun. 5270.

HAND LAUNDRY and cleaners—Estab.; selling acct. other business. Longbeach 0556.

HARDWARE store—Going business, fine stock, private party. 1004 N. Wells.

HOTELS [2 going]—Small down payment. Will exchange. Atlantic 3412.

HOTEL—67 rm.; stoker; newly dec.; by subway station; sacr. 1570 Clybourne-avenue.

JEWELRY store—Good location; will sacrifice. 640 Diversey, Bitter. 2732.

LAUNDRY—Real bargain, at once; $5,000; acct. old age and poor health. 4251 W. North

LIQUOR store and tavern—Established clientele. Address L E 61, Tribune.

LUNCH ROUTE and truck—In mfg. dist. S. S. Estab. 10 yrs. Rogers Park 2562.

BUSINESS OPPORTUNITIES.

Businesses for Sale.

LUNCHROOM—LIV. QTRS.; BARG. CALL 11-5; 1624 NORTH-AV. HUM. 2551.

LUNCHROOM—Ideal for couple; $150 down; good, going bus. 12 S. Western-av., eves.

MAIL ORDER—Well established business in loop. $1,500. Address L J 206, Tribune.

MATTRESS Co.—Est. 9 yrs.; $18,000 yearly retail bus.; good opp.; complete, $4,000. Teach business. Address L J 104, Tribune.

MEAT Market—On N. Side; old established trade. Will sac. on acct. sickness. Key. 8266.

MEAT MARKET—Sale or rent; very reas.; in S. S. chain store. App. 704 W. North-av.

MILLINERY shop—Well estab.; busy loc.; compl. new fixt. Sac. quick sale. 3253 W. 63d.

MILLINERY shops [2]—Best buys in city. Best loca., Logan Sq. Sick. Alb. 0961, 8-2.

MOVING, expressing, coal; Ford ton and a half stake body truck; sacrifice, $350, account illness. Kedzie 6732.

NEWS stand—Western and Grand-avenues. Good opportunity. Van Buren 7305.

PAINT, dec., contracting—Well est., $24,000 yrly. Make offer. Lak. 6370 or Wel. 2117.

POULTRY—Del. on highway, well est. Pres. owner 6 yrs., real money maker; 4 r. Must sell. Bargain. Ross Co., 352 E. 75th.

RESTAURANT—Operated 34 years; present owner 12 years; Colorado city 15,000 population; modern fixtures; air conditioned; doing splendid business; private dining room seats 90, restaurant proper 78; ill health forces sacrifice. Rex Cafe, Greeley, Colorado.

REST.-ICE CREAM SHOP—Fully est. and equipped; good loc.; exce. bus.; sell acct. owner's illness; for info. call Mr. Keefer. Del. 5900.

REST.—Downtown Peoria. Mod. equip.; air cond. Doing gd. bus. $1,000 cash dn., bal. terms. Address N 112, Tribune.

REST.-Lunchrm.—Nr. L sta.; est. bus.; fully eqp.; 5 rs.; $500; tms. Ross Co., 352 E. 75.

REST.—Compl. eqpd., going bus.; long lease. Investigate. 8118 S. Ashland. Rad. 4150.

RESTAURANT—Estab. in large hotel; must sacrifice at once. 829 Wilson-avenue.

RESTAURANT in No. Side hotel. Well eqpt. Reasonable. Address E 340, Tribune.

RESTAURANT—Est. 20 yrs. in fact. dist.; selling acc. illness. Mon. 9252, bef. 8 p. m.

ROADHOUSE—Beau., modern; Beverly Hills vic.; well estbl.; leav. town; sacr. Hawaiian Gardens, 99th and ½ bl. W. of Western.

RM. HSES.—40 R.; inc. $550; pr. $3,200; 69 r.; inc. $1,000; pr., $7,000; terms. 28 r., west; inc. $330; pr. $1,200. A. J. Borke, 11 S. La Salle. Cen. 7586.

ROOMING HOUSES—30 rms.; gd. loc.; $650. Also two 10 rm. rooming houses; gd. loc., $300 each. Apply 550 Webster-avenue.

RMG. HSE.—76 r. Lawr. L 5 y. l.; fr. ht. inc. $1,100; refr. 15 bath. Pr. $5,500. tms. Steinbock & Alexander, 160 N. La Salle.

RMG. HSE.—14 r. nr. Linc. Pk. Rt. $45; r. w., steam, good inc., $875. Address N 221, Tribune.

RMG. hse.—36 rms.; Uptown; elec. refrig.; lng. lse. $1,200 cash req. Cappa Co., Sup. 6180

RMG. HSE.—90 rms., lse. 5 yr. nets $500; req. $5,000. DeWoskin Co., 105 W. Madison.

TAVERN—5448-5450 S. Ashland; finance co. Sell for balance, $335; horseshoe bar, tables, chairs, glassware; ideal for liquor store; terms. Dearborn 7584.

TAVERN and restaurant—Good going business; modern equip. Selling on account of other business. $1,500. 533 South Halsted.

TAVERN—Chi. suburb, doing fine bus.; well located and equipped; rt. $75, htd. Very fine buy; $2,000, tms. Kone, 828 N. State.

TAVERN-rest.—Sac. $3,500 cash; est. 15 yrs. Mod. eqp.; nr. lp. Address L A 88, Tribune.

TAVERN—Complete electrical equipment, reas.; small down payment. 5441 Belmont.

TAVERN—Gd. location; downtown; selling acct. illness. Hem. 0998, eves. after 7.

TAVERN—Modern; North Austin; account other business. Address L J 102, Tribune.

TAVERN—Doing $1,400-$1,600 per mo. Elec. refrig. Reas. Address L C 441, Tribune.

TAVERN with kitchen, modern equipment. Partners disagree. 1549 E. 53d-street.

TAVERN—Trans. corner Montrose & Western; reasonable. 4357 N. Western-avenue.

TAVERN—Cor. Clinton & Madison; fully equipped; $500 cash. Rosenstein. Cen. 4654.

TEA room—Suburb; select trade; large dining room, kitchen, beaut. equip., air cond. inc. $30,000 yr.; $9,500 cash; nets $6,500. MITCHELL CO. Business Sales. 123 W. Madison-street. Dearborn 1723.

TIRE STORE—Wholesale and retail with gas station. Fully equipped. Indiana town of 35,000. 120 miles Chgo.; no competition in wholesale line. $850 cash will handle. Bal. small payments, will teach business. Address E 191, Tribune.

TOILET seat bus. — Refinishing and new. Spray equip.; mach. and stock; established business. Partners disagree. Plaza 5343.

13 RMS.—All rented; will sell reas. for quick sale. After 5 p. m. Canal 6606.

If the kind of store or business you want is not offered for sale today, why not advertise in the Business Opportunity Wanted Column? Stop in today at the Tribune Want Ad office, Madison and Dearborn streets, or call Superior 0100. Ask for an Ad Taker.

Concessions, Locations, and Leases.

BRAND new ultra modern Shell super service station; best location. Lake Forest, Ill. Unusual oppor. Requires investment $2,500 for stock and operating capital. Reply with phone number. W. D. Barndt. 1425 North-av., Waukegan, Ill.

1950 W. MADISON-ST.
Large steam heated store, exc. shopping dist.; suitable any retail business. See Fred Newmann, 213 E. Garfield-blvd.

WANTED to rent—Small tool or die shop or space and eqpmt. in a larger shop. Call Belmont 0148.

WILL sublease lunch room. Fully equipped, modern. Adjoining tavern. Excel. location. 1031 S. Wabash.

SPACE for slip cover man in high class upholstery shop. Edge. dist. Ard. 8841.

DELICATESSEN-GROCERY — Living room. Hot water heat. Reasonable. 66 E. 71st.

BARBECUE for sale—All equip. for tavern. Well est. Reas. Edg. 6387 in evenings.

Manufacturing.

WANTED—Work for tool and dies work. Dies, jigs, fixtures, stampings and special machinery parts. Western Springs 4492.

Business Equipment.

DENTAL EQUIPMENT.
Complete, like new; will sacrifice. 1200 N. Ashland. Room 558.

$350—OVERLAND vapor bath cabinet [the lying down type]; like new; will sacr., $200, incl. massage table. Wheaton 563 or 958.

Business Service.

LARGE, reliable Northwest side Chicago retail coal company will furnish highest quality coal and approved credit to responsible individual or firm who controls substantial, desirable coal tonnage but lacks necessary finances to cover purchase of coal at mines, freight, etc. Inquiries will be considered in strict confidence. Address L E 63, Tribune.

BUILDING owners—Mfrs.—Restrmen, etc.—We guide you in reducing your electric bills and possibly obtaining refunds for overcharges. Consultation free. Write or phone. Consumers Electric service. 330 S. Wells St. Wabash 5236.

IF YOU CANNOT SELL YOUR BUSINESS for all cash, sell on time and we will buy your mortgage. E. EDWARDS, 9 W. Washington. Fra. 1966

Wanted.

CAPABLE, energetic married man with ability desires connection with reputable firm. Can invest $1,500 with services. Must stand strict investigation. Give full particulars. ADDRESS N 124, TRIBUNE.

BUYING A BUSINESS? NO CHARGE. SELLING? Results or No Charge. BUSINESS BROKERS, INC., 35 S. DEARBORN. RAN. 2558.

APT. hotel—Mod. incl. baths, refrig.; prefer S. S. or ? Will lease or buy lease or bldg.; invest up to $10,000. Ind. 3504.

LET us Sell your Business quick. Confid. serv. DELMONT CO., 2839 N. Clark. Bit. 2584.

WE PAY CASH for stores and merchandise. L. Goodman, 672 Roosevelt. Canal 8625.

MEAT Market—Food Shop or Restaurant—Des. N. Side loc. Address N 220, Tribune.

SELL any business quick. Confidential serv. MITCHELL CO., 123 W. Madison. Dea. 1723.

GAS STATIONS WANTED—Feldman Petroleum. 544 West Roosevelt. Harrison 3500.

OIL bulk plants wanted. Feldman Petroleum, 544 W. Roosevelt. Harrison 3500.

LOANS—PERSONAL AND BUSINESS.

Personal Property and Salary.

Salary Loans
$25 TO $300
On Your Signature Only
NO CO-SIGNERS, NO ENDORSERS. ONLY YOU SIGN.
MAKE YOUR OWN REPAYMENT TERMS 1 TO 20 MONTHS TO PAY.
PRIVATE INTERVIEW ROOMS. STRICTLY CONFIDENTIAL—ONLY YOU KNOW OF TRANSACTION.
ALSO FURNITURE AND AUTO LOANS. LIBERAL PLANS. FAST SERVICE.
Phone for Your Loan
then call in person at office and promptly obtain the money.
LOCAL LOAN CO.
[UNDER STATE SUPERVISION.]
7 W. Madison, at State. RANdolph 8400 Thos. Kerwin, Mgr.
4658 S. Ashland, at 47th. YARds 4870 Edw. Maloney, Mgr.
821 W. 63d, at Green. ENGlewood 7800 M. C. White, Mgr.
807 W. 79th, at Halsted. RADcliffe 4500 Edw. Mitchell, Mgr.
11054 S. Michigan. PULlman 7800 Wm. Markham, Mgr.
8 N. Ogden, at Madison. SEEley 3700 John O'Brien, Mgr.
1 N. Pulaski, at Madison. KEDzie 5900 [Oak Park phone, EUClid 6163.] A. J. Sals, Mgr.
1212 N. Ashland. BRUnswick 3100 W. R. Taylor, Mgr.
4013 Milwaukee at Cicero AVEnue 1400 John Flanagan, Mgr.
4701 N. Western, at Leland LONgbch. 2161 [Evanston phone GREenleaf 5100.] Peter Burr, Mgr.

LOANS
On "Fit-Your-Budget" Plan.

CASH LOAN YOU GET	AMOUNT YOU PAY BACK EACH MONTH, INCLUDING ALL CHARGES. 6 Mos. Loan.	12 Mos. Loan.	16 Mos. Loan.	20 Mos. Loan.
$25	$4.54	$2.44		
50	9.09	4.88		
75	13.63	7.33	$5.76	$4.83
100	18.18	9.77	7.68	6.43
125	22.69	12.19	9.58	8.02
150	27.19	14.59	11.45	9.58
200	36.17	19.36	15.18	12.69
250	45.12	24.12	18.89	15.77
300	54.08	28.87	22.60	18.85

Payments include charges at Household's rate of 2½% per month on that part of a balance not exceeding $100 and 2% per month on that part of a balance in excess of $100. This rate is less than the maximum permitted by the Small Loan Act and is the same to every one. No endorsers. Loans made on your own signature or on furniture or auto. No wage assignments. No credit inquiries of friends or relatives. To apply, phone or visit office nearest you.

LOOP OFFICES.
111 W. Washington, Rm. 253. FRA. 1082
5 S. Wabash, 13th floor. STAte 0151
36 S. State, 16th floor. FRAnklin 0884
100 W. Monroe, 7th fl. STAte 1777

NEIGHBORHOOD OFFICES.
6856 S. Halsted-st., 2d flr. ENGlewood 5534
841 E. 63d-st., 4th flr. PLAza 8360
9204 Commercial-av., 3d fl. SOU. Chi. 0103
11106 S. Michigan, 2d fl. COMmodore 3880
6255 S. Ashland, 2d fl. HEMlock 4510
2355 W. 63d-st., 2d fl. REPublic 4472
1737 Howard-st., 2d fl. ROGers Park 3320
4554 Broadway, 2d fl. LONgbeach 7163
2800 Milwaukee-av., 3d fl. CAPitol 3440
4704 Irving Park, 2d fl. PENsacola 4570
3160 Lincoln-av., 2d fl. BUCkingham 1000
Cicero, 6012 Cermak-rd., 2d fl. CICero 6400
Oak Park, 1140 Lake-st., 3d fl. EUClid 503
1 N. Pulaski [Crawford], 5th fl. KED. 0704

HOUSEHOLD FINANCE CORPORATION.

CASH LOANS
$10 TO $300
Borrow here quickly and privately. Loans made on furniture, autos, or just your plain note.
1 TO 20 MONTHS TO PAY.
Charges based on number of days you keep money. The faster you pay, the less the cost. Before you borrow, 'phone or stop in any office listed below for complete payment and cost figures.
COMMONWEALTH LOAN CO.
3166 LINCOLN-AV., cor. ASHLAND at Belmont. Rm. 224 ... BITtersweet 3360
4803 LINCOLN-AV., cor. WESTERN at Lawrence. Rm. 208 ... LONgbeach 3456
4013 MILWAUKEE-AV., cor. CICERO at Irving Park. Rm. 307 ... AVEnue 0443
1791 HOWARD at CLARK, Room 214 .... ROGers Park 0754
6306 COTTAGE GROVE-AV., at 63d, Room 305 .... HYDe Park 0604
749 W. 63D-ST., at HALSTED, Room 200 .... ENGlewood 1711
1 N. PULASKI [Crawford], at Madison Room 415 .... VAN Buren 5040
137 N. MARION-ST., at LAKE, R. 204 Chgo. Ph., AUS. 2624; O. P., VIL. 6886
6428 W. CERMAK-RD., nr. Ridgeland Chgo. Ph., LAWndale 2882; BERwyn 371

"the SIMPLIFIED plan"
YOU CAN BORROW
$75
FOR
Only
$1.18 Per Week
including all interest and principal.
$150 for only $2.33 per week
$300 for only $4.44 per week
Figured on a 20 month basis, 3% per month up to $100, 2% per month on the portion from $100 to $200—and only 1% on portion over $200.
PHONE
LOAN CORPORATION
4 Convenient Offices.
LOOP
160 N. La Salle, Rm. 1100. Ran. 3333 Park free at 120 W. Lake Garage.
SOUTH
7850-58 S. Halsted, 2d fl. Rad. 2511. Open Tues. and Thurs. eves. until 8.
NORTHWEST.
2801 Milwaukee, 2d fl. Spa. 2700. Open Tues. and Thurs. eves. until 8.
NORTH
1737 Howard, 3d fl. Rogers Park 2030. Evanston phone: Greenleaf 1240. Open Tues. and Thurs. eves. until 8.

IF YOU NEED TO BORROW
CALL
T. B. WARD, INC.
where any honest man or woman can borrow from
$30 UP TO $300
DEPENDENT ON ABILITY TO PAY.
T. B. WARD, INC.
Room 408. 8 S. Dearborn.
RANDOLPH 2060.

LOANS—PERSONAL AND BUSINESS.

Personal Property and Salary.

Personal Loans
On Your Own Signature
Here salaried men and women [single or married] can get $25 to $250 or more entirely on earning capacity and personal responsibility. We prefer to make these loans the way most people like—without security—without endorsers.
NO WAGE ASSIGNMENTS.
Simply do this:
1. Make application. [Can be in person or by phone.]
2. Come in, sign, and get the cash.
Pick Your Own Payments.
Take a year, or more, to repay. You know best how much you can afford each month—you name the payment which best fits your income.
PRIVACY.
We keep the entire transaction strictly between us. Your employer, friends or relatives are not notified.
SIMPLE TO GET.
Our loans are made on the simple basis of your ability to make small, regular payments, and if you can, you should not hesitate to see us for a loan at once. Come in or telephone.
PERSONAL FINANCE CO.
SOUTH SIDE.
841 E. 63d-st., 3d flr. HYDe Park 1471
857 W. 79th-st., 2d flr. RADcliffe 8225
2403 W. 63d-st., 2d flr. REPublic 7220
NORTH SIDE.
4750 Broadway, 2d flr. LONgbeach 4090
4770 Lincoln-av., 2d flr. LONgbeach 1321
3982 Milwaukee-av., 2d flr. PALisade 0989
4005 W. North-av., 2d flr. CAPitol 0709
Evanston, 708 Church-st., 2d. GRE. 6081
WEST SIDE.
4010 Madison-st., 2d flr. NEVada 2134
Oak Park, 1040 North-blvd., 2d. VIL. 6840
Berwyn, 6346 Cermak-rd., 2d. BER. 666

GET THE MONEY
YOU WANT FROM
FAMILY LOAN CORPORATION
Simplified Loan Method
Terms Adjusted to Suit.
Choice of Payment Plans.
Full Privacy Assured.
Employers Not Notified.
You receive the full amount of your loan without deduction. NO insurance. NO fines.
Prompt Service
LOOP
202 S. State-st., cor. Adams. Century Bldg. Rm. 301. Telephone WABash 2934
LOGAN SQUARE
3129 Logan-blvd., Logan Square, near Milwaukee. Tel. SPAulding 4100
NORTH SIDE
2349 W. Devon-avenue, cor. N. Western. Devon Bldg., 206. Tel. BRIargate 4131
WEST SIDE
4806 West Madison-st., near Cicero. Next to Walgreen. Tel. MANsfield 4211
SOUTH SIDE
2105 E. 71st-street. East of Bryn Mawr I. C. station. 2d floor. DORchester 2811
SOUTH CHICAGO
9113 Commercial-avenue [opp. Goldblatt Bros.]. Lincoln Bldg., R. 10. REGent 6220

Friendly Personal Loans
$20 to $300
for Every Purpose.
Here you will find a loan plan to meet your own requirements . . . salary loans on your own signature, furniture loans, auto loans, and family loans.
No credit inquiries are made of friends, relatives, or employer. Repayment terms can be arranged to suit you.
Phone Central 4733
C. C. ERD
7 S. Dearborn-st., Suite 616.
52 years of continuous service.

IMPERIAL
SALARY LOANS
ON YOUR OWN SIGNATURE.
$25 to $300.
IMPERIAL
CREDIT CO.
LOOP.
30 W. Washington, 11th flr. FRA. 5924
SOUTH.
6317 S. Halsted, nr. L sta. ENGlewood 4010
3200 W. 63d at Kedzie, 2d fl. PROspect 5600
WEST.
7 S. Pulaski [Crawford], 2d. NEV. 7060
NORTH.
1548 Belmont at Ashland, 2d. WEL. 6700
4802 Broadway at Lawrence. LON. 5188

LET US FINANCE YOU
In Any Amount Up to $300.
QUICK, CONFIDENTIAL, COURTEOUS SERVICE.
Loans on furniture, salaries, autos, and collateral security.
L. T. BAKER & CO.
UNDER STATE SUPERVISION.
30 W. Washington. Suite 1407.
RANDOLPH 6151.

Business Loans.

$300 TO $150,000.
To machine shops, print shops, factories, laundries, hotels, stores, trucks, etc. No Endorsers. Terms to suit.
Oldest Estab. in Chicago.
F. BOLAND
9 W. WASHINGTON-ST. FRA. 1966.
Money in 24 hours. Phone for Repr.

LOANS—ALL TYPES AND AMOUNTS. CALL MR. MILLS. CENTRAL 5532.

Collateral Loans.

Jewelry Loans, $1 to $10,000
Quickly obtained. Lowest rates.
ILLINOIS STATE PAWNERS ASSN.
140 N. Dearborn, corner Randolph, 2d fl.

LOANS—Jewelry, clothing, furs, anything of value. North Av. Loan. 641 North-avenue.

LOANS ON ANYTHING OF VALUE. Federal State Pawners. 5 S. Clark.

FINANCIAL SERVICE.

CASH FOR DEFAULTED BONDS and Mortgages. See Jim Murphy, Rm. 616, 140 N. Dearborn-st. Phone State 4181.

HEIRS—Quick cash for legacies and trusts. Probate Finance, 155 N. Clark. Cen. 2022.

JEWELRY, DIAMONDS, OLD GOLD, ETC.

CLUSTER RING. Originally designed with 16 large blue white diamonds, latest type white gold ring, surface of 2 kt. diamond.
SPECIALLY PRICED $40.00
DIAMONDS. Pawn tickets bought for cash. THE U. S. LOAN BANK. 10 N. CLARK-STREET. 6TH FLOOR.

2.10 CT. EMERALD CUT DIAMOND. Blue White, perfect, superb brilliancy, set in lady's all platinum ring with 12 round and 2 baguette diamonds. $425. LEVINSON'S LOAN BANK, 739 N. Clark-st.

CASH FOR DIAMONDS,
OLD GOLD, PAWN TICKETS. CHICAGO GOLD SMELTING CO. 37 S. WABASH-AVENUE. 3D FLOOR.

CASH OLD GOLD, DIAMONDS, WATCHES. ROMACK GOLD REFINING CO. 7 W. MADISON at State, Rm. 501, 5th fl.

DIAMONDS, OLD GOLD, PAWN TICKETS; watches bought. JEWELER'S EXCHANGE, 32 N. STATE-ST., 11TH FLOOR.

DIAMOND EARRINGS, about .70 cart., $45. L. J. Butler, Prudential Loan, 133 N. Clark.

MACHINERY AND EQUIPMENT.

A. C. AND D. C. MOTORS and Generators bought, sold, repaired and exch. Mon. 7410. Arthur Wagner Co., 701 W. Washington.

HERCULES coal stoker with controls—5,000 sq. ft. steam boiler rating, excellent condition, $375. Call Wilson, Mans. 3666.

WANTED—Machinery, tools, presses, for manufac. of pianos. Write 4215 N. Cicero.

BARG.—Air comp., hydr. lift mtr. flusher, car washer, etc. 3751 Ogden. Cra. 2362.

2 LATHES—15x5 Bradford and 15x5 Sydney. Quick ch.; all eq.; Western Springs 4493.

USED AUTOMOBILES FOR SALE.

O-N-L-Y
STUDEBAKER
OFFERS YOU
NO
CARRYING
CHARGE
AND
NO
INTEREST
$2 service fee is all you pay on our 8 months time deal.

198 CARS AT QUICK-SALE PRICES

'32 CHEVROLET SEDAN ....$ 75
'31 STUDEBAKER SEDAN 45
'34 STUDEBAKER 6 SEDAN........ 125
'35 HUPMOBILE COUPE 185
'34 CHEVROLET SEDAN 145
'32 NASH SEDAN 50
'36 BUICK SEDAN, side mounts...... 345
'35 TERRAPLANE SEDAN 185
'35 CHRYSLER SEDAN 245
'33 LA SALLE SEDAN 165
'34 OLDSMOBILE CONV. COUPE.... 125
'31 CHEVROLET SEDAN 45
'33 CHRYSLER COUPE 125
'34 NASH SEDAN 145
'36 GRAHAM SEDAN 285
'39 PONTIAC 8 SEDAN........ 695
'38 PLYMOUTH SEDAN 445
'36 PONTIAC SEDAN........ 285
'35 CHEVROLET SEDAN 195
'37 PLYMOUTH SEDAN 395
'38 CHRYSLER SEDAN 545
'36 NASH CONVERTIBLE COUPE.... 325
'38 FORD COUPE 375
'38 FORD SEDAN 425
'36 CHEVROLET SEDAN 295
'36 NASH SEDAN 285
'35 STUDEBAKER 6 SEDAN........ 225
'36 PACKARD SEDAN 325
'39 CHEVROLET SEDAN 525
'38 WILLYS SEDAN 365
'31 FRANKLIN SEDAN 75
'36 DODGE SEDAN 275
'37 FORD SEDAN 295
'37 PACKARD COUPE, side mounts.. 445
'35 HUDSON SEDAN 245
'34 LINCOLN CONV. COUPE........ 275
'37 BUICK COUPE 445
'37 CHRYSLER SEDAN 395
'35 BUICK SEDAN 245
'38 PONTIAC SEDAN 545
'38 STUDEBAKER COUPE 450
'37 GRAHAM SEDAN 425
'38 CHEVROLET COUPE 395
'38 CHEVROLET SEDAN 435
'37 DODGE COUPE 365

STUDEBAKER
USED CAR DEPT. STORE.
26TH & MICHIGAN
CALumet 6492. Open Evenings Sunday.

BUICK 1939, $585
De luxe 5 pass. touring sedan. Built-in trunk, heater, defrosters, flex. steering wheel, beau. green, like new. Open eves.

BUICK 1937, $375
Small 5 pass. tour. sedan; built-in trunk, heater, defrosters, blast horns. Will pass for brand new. Tms. and trade. Open eves. CLEANEST CAR IN CHICAGO.
4635 Washington-blvd.

BUICK 1940, $845
Famous Special 4 door 5 pass. touring sedan; used little; trunk, radio, heater, air conditioned. General whitewall tires, flexible steering wheel. We have it for $845. Your car down, balance 2 years. Open eves.
3939WASHINGTON

BUICK—1940
OFFICIAL'S CAR.
SPECIAL 5 PASS. SEDAN; RADIO; USED.
BIG SAVINGS.
LINCOLN PARK BUICK
2825 N. HALSTED-ST.

Buick '39-81W Roadmaster.
Sed., picture cr.; radio, w.w's. Save $1,100.
Cut to $795
SOUTH SHORE BUICK, INC.
7320 STONY ISLAND. MID. 6405.

BUICK '38 SEDAN.
RADIO, HEATER, TRUNK, CLOCK.
$525.
GERWIG-NELSON BUICK.
8447 S. ASHLAND-AVE.

BUICK '38-41 4 DR. SED.
TRUNK-RADIO-HEATER.
Defrosters; looks and runs like new; beaut. black finish. See this today. Only........$545
PONTIAC DLR. 945 WASHINGTON-BL.

BUICK—'40-41 4 DR. TRK. SED. USED.
BUICK 1940—$895
LOGAN SQUARE BUICK CO
2468 MILWAUKEE. SPA. 6060.

BUICK
1939 conv. coupe. Real bargain.
BRAND MOTOR SALES, INC.
6647 S. WESTERN-AV. PRO. 9500.

BUICK—1940 SUPER
If you want to save real money on a '40 torpedo sedan, used, see me at once. CHAS. KRUEGER 1132 DIVERSEY-BLVD.

BUICK—'39 Roadmaster 6 pass. trunk sed.; side mts.; htr.; whitewall tires; finished in black; low mileage. Guar. $795. James Levy Buick. 2257 Michigan.

BUICK—1938 Century convertible sedan; all accessories, wh. w. tires, very low mileage, chauffeur driven. $250 down. 229 W Front-street, Wheaton. Phone 2240.

BUICK—'39 Special 5 pass. trunk sedan; radio, heater, dual equipment........$595
2810 W. MADISON.

BUICK—'37 conv. sed.; radio, htr.......$475
SEE IRWIN FOR CONVERTIBLES.
6050 N. WESTERN. ROG. PK. 0778.

BUICK—'38 model 41 4 dr. trk. sed. $595
McFarland Keenan, S. E. cor. 76th-Halsted.

BUICK—'35 small sedan; trunk, heater, etc. $195. $5 dn. Kelly-Hudson, 940 N. Clark.

Cadillac '37 7 Pass., $645
Model 75 8-Cyl. Fleetwood
4 door tour. sed., side mts., radio, htr. Black finish, w. w. tires. Like new.
2317 S. MICHIGAN

CADILLAC—REAL '39................$1085
Opera seat 4-5 passenger coupe. Black and chrome. Like brand new.
F-E-L-Z 1132 DIVERSEY-BLVD.

CADILLAC—Choice of 16; overstocked '36-'39. All styles. Priced to sell today. Cadillac, 652 Madison, Oak Pk. Aus. 6074.

CHEV. 1939, $465
Master town sedan, built-in trunk. Original black finish, vacuum gear shift, etc. Six other late model Chevrolets to select from. Terms and trade. Open evenings.
4647 W. MADISON

CHEV. 1939—$595
Master de luxe 4 door 5 pass. touring sedan, built-in trunk, whitewall tires, super equipment throughout. Car is just like brand new and is well worth $595.
J. & K. MOTOR SALES
3210 W. JACKSON-BLVD.

CHEV. '37 COUPE, $295.
RADIO, HEATER; EXC. COND.
Olds. Dlr. 661 N. La Salle.

CHEV.—1936 de luxe, rumble seat coupe. Tires and motor like new. $245, $35 down. $13.35 a month.
MIDWAY CHEVROLET CO.
6522 Cottage Grove. Midway 3500.

CHEV.—'39 DE LUXE COUPE........$445
UNUSUALLY CLEAN. LIKE NEW.
200 OTHERS, ALL MAKES, ALL MODELS.
RAY TENNES, 2451 N. SACRAMENTO.
2437 MILWAUKEE-AV.

CHEV.—1937 coupe. Heater, defrosters, spotlight, bumper guards. Exceptionally clean; $275, $45 down and $21.65 a month.
MIDWAY CHEVROLET CO.
7615 Stony Island. Saginaw 3389.

Chev. '34 2 Dr. Trk. Sed.
Knee action. Needs some repairs.......$55
EVANSTON CARS HAVE BETTER CARE.
Chev. Dlr. 1111 Chicago av., Evanston

CHEV.—1936 Master 2 dr. trunk sedan; htr. Like new; $245. Terms. 400 S. Canal.

CHEVROLET—1939 Master sedan; exc. $425
Can arrange terms 1634 S. Pulaski.

CHEVROLET—'37 sed.; exc. cond......$325
McMANUS, 6640 and 6710 S. Western.

CHEVROLET—'34 sed. Master 6 side mts. $110. $5 dn. Kelly-Hudson, 940 N. Clark.

CHEVROLET COUPE—1939 A-1 cond., $450. Pri. party. National 0283 after 7 p. m.

USED AUTOMOBILES FOR SALE.

WEST SIDE BUICK

'40 Buick Convert.$1,395
ROADMASTER 4 door sedan; used little; radio, heater, white wall tires; like new.

'39 Buick 4 dr. sed. .$685
SPECIAL, trunk, heater, defrosters.

'39 Buick Convert. .$695
SPECIAL coupe; radio, htr., w. w. tires.

'39 Chrys. 4 dr. sed. $577
Royal 6 cyl. Radio, heater, overdrive.

'38 Olds. coupe.....$466
6 cyl. Radio, heater, clock, etc.

'38 Pack. 4 dr. sed. .$488
8 cyl. Radio, heater, trunk.

'38 Buick 4 dr. sed..$533
Radio, heater, defr., white wall tires.

'37 Buick coupe....$399
SPECIAL. Radio, heater. Very clean.

'37 Stude. 4 dr. sed.$344
Dictator 6 cyl. Heater, trunk; clean.

'37 Nash-Laf. sed...$344
6 cyl. 4 door. Heater, clock, trunk.

4666WASHINGTON
Open Eves. Closed Sunday.

NOTHING DOWN
OR YOUR CAR DOWN.
IF YOU HAVE A JOB.
1940 license free; 7 day driving trial.

'39 Olds. sedan..$575	'36 De Soto 5 p.s.$265
'39 Dodge sed.. 545	'36 Dodge tk. sd. 265
'39 Ford con.cp.Sac.	'36 Pontiac Sedan 240
'39 Plym. sedan 545	'35 Plym. 5 p. s. 195
'39 Hud. 6 cpe. 445	'35 Chev. sedan... 195
'39 Buick41 sd. 645	'35 Ford panel.... 185
'38 Ply. de l. s. 365	'34 Chev. sedan.. 145
'37 Dodge sp. s. 340	'30 Ford md. A's. 35
'37 Ford sedan 235	'30 Olds. coupe... 45

SOME WITH RADIOS AND HEATERS.
50 OTHER LATE MODELS TO CHOOSE FROM. TERMS OR TRADE. Always open.
2810 Madison

LAWDER BROS.
[Established 1890.]
'37 Ford 2 drs. and 4 drs.
MODELS 60 AND 85.
$275
'36 Ford 2 drs. and 4 drs.
$245
'39 Chev. 4 d. mstr. de l. sed.
$545
6900 VINCENNES-AV.
1 block west of State-st.

$5 DOWN PAYMENT.

Pont. '31 sedan $45	Plym. '31 sedan.$ 35
Chev. '33 4 d s. 75	Pont. '33 sedan.. 50
Ford '30 4 d. s. 50	DeSoto '34 airfl. 125

Capitol Plymouth. 8031 S. Halsted.

CHEV. 1940, $645
Special de luxe 5 pass. tour. sedan; used little; radio, heater, defrosters, electric clock, flex. steering wheel, blast horns. Pass. for brand new. We have it for $645. Your car down balance 2 years. Open eves.
3939WASHINGTON

CHEVROLET—'38 5 pass. trunk sedan; like new from bumper to bumper; perfect mechanically; very clean interior; complete dual equipment, tires, finish the very best; just an exceptional car; priced to sell quick at $395. Your car or $55 down, balance $21.25 a month.
CLARK-MAPLE CHEVROLET CO.
1038 N. CLARK. 940 MILWAUKEE.

CHEVROLET—'39 4 door trunk sedan..$410
NELSON CHEVROLET.
1002 DIVERSEY. 3054 S. HALSTED.

CHRYS. '39, $675
Custom de luxe Imperial 4 door 5 pass. touring sedan; OVERDRIVE, trunk, radio, htr., defr.; like new. We have it for $675. Your car down, balance 2 years. Open eves.
3939WASHINGTON

'39 Chrysler Royal, $695
Popular 6 cyl. 4 dr. de luxe trunk sedan; complete acces. eqpt.; driven for family use by well known public official and has new car appear. and cond. Cannot be duplicated at our clearance price of $695.
MONTGOMERY FORD AT 2300 MADISON.

Chrysler '37 Imp. Cpe., $340.
Overdrive. Heater. Like new.
3520 ARCHER-AV.

CHRYSLER—'37 coupe, priced right. See this. $75 down cash or trade; make your own terms.
Finance Warehouse, 2512 S. Michigan.

CHRYSLER—'37 "6" Royal conv. cpe..$465
SEE IRWIN FOR CONVERTABLES.
6050 N. WESTERN. ROG. PK. 0778.

CORDS
5 TO CHOOSE FROM.
BRAND MOTOR SALES, INC.
6647 S. WESTERN-AV. PRO. 9500.

DE SOTO—'40 sed.; rad., used very little; low mi.; sacr. 1025 N Clark. Whitehall 8000

DE SOTO—1934 airfl. sed.; 4 dr.; only $125
Capitol De Soto. 8031 S. Halsted.

DE SOTO—'38 4 dr. trk. sed., rad., htr.$495
ALVIN FORD DLR. 2107 IRVING PK.

1940—DODGES—1940
Executives' Cars-Demos.
5 pass de luxe sedans; used; built-in radios, htrs., defrosters, w. m. tires, chrome wheels, rims. Sac. Tremendous savings.
MURPHY, DODGE DEALER.
See these cars in new car store.
2650 N. CICERO-AVENUE.

DODGE 1935—$195
Tour. sed.; radio, heater; very fine cond. thruout; 10% or your car down, bal. 2 yrs.
Albany Park Motor Sales,
AUTH. DODGE-PLYMOUTH DEALER.
USED CAR DEPT.
3937 N. WESTERN.

DODGE 1940, $650
De luxe coupe, push button radio; used little; heater, defroster, whitewall tires, blast horns. We have it for only $650. Your car down, balance 2 years. Open eves.
3939WASHINGTON

DODGE 1938—$425
Finest de luxe 4 door 5 pass. touring sedan. Has complete de luxe equipment with factory built-in trunk, excellent tires and fine Dependable Dodge motor. Only $425.
J. & K. MOTOR SALES
3210 W. JACKSON-BLVD.

DODGE '39—$565
Latest luxury liner; 5 pass. trunk sedan; radio, heater, etc.; like new thruout. Tms.
DODGE—BENDER-RIEGER, INC.—PLYM.
933 WASHINGTON-BL.

DODGES—
F-E-L-Z HAS 16 SEDANS AND COUPES, 1940 AND 1939. USED PRICED TO MOVE. LIBERAL TRADES.
F-E-L-Z. DIRECT DODGE FACTORY DLR. 1132 DIVERSEY-BLVD.

DODGE—'39 7 PASS. TRG. SEDAN.. $365
Needs some work; 2 to choose from. An unusual buy for a mechanic or a handym.
LANAHAN, INC., 2522 and 2542 Michigan.

DODGE—'38 sport coupe; r. s.; radio, etc. A real beauty; only $395; also a sedan.
1647 S. PULASKI. CRAWFORD 1647.

DODGE—'36 4 DR. TRK. SED.
$2.95 DOWN; $17.90 A MONTH.
KROLL DODGE. 7124-30 S. HALSTED.

DODGE—'37 4 dr.; trk., rad., htr.......$375
Only $45 DOWN, 12 SEMI-MO.
Dodge Dlr., 2524 or 2514 Milwaukee-av.

DODGE—'39 5 pass. trunk sedan......$545
Full dual equipment.
2810 W. MADISON.

DODGE—1938 TOURING SEDAN $445
LANAHAN, INC., 2522 and 2542 Michigan.

DODGE—'37 4 dr. de l. trunk sed.; 8 tube radio. htr.; A1 condition. 4828 Gladys.

DODGE—1940 coupe, used. Big discount. BENNETT PONTIAC. 1139 N. CLARK.

FORD—1937 60 fordor touring sedan, $275. 1815 Sedgwick. Div. 5728.

FORD—1937 tudor; radio, heater........$265
HABICH MOTORS. 6035 BROADWAY.

FORD—'37 Convert. club coupe. Radio. New top; barg. Ben T. Wright, 1101 N. Clark.

FORD—'37 convert. sport coupe, r. s., very clean. Ben T. Wright, Inc., 1101 N. Clark.

FORD—'34 de l. tudor. Ready to go....$79.50
Harbor Motor Co., 79th and Vernon.

FORD—'35 tudor; needs some work..$99.50
Harbor Motor Co. 7733 Cottage Grove.

FORD—1934 Tudor sedan, $75; A1 cond. Fulton Market Garage, 1043 Fulton-st.

USED AUTOMOBILES FOR SALE.

Chicago's Finest Outlet
OF HAND PICKED LOW MILEAGE CARS.
OFFERS TO THE PUBLIC
A PLEDGE
TO SAVE YOU MONEY ON THE MOST PERFECT SELECTION IN CHICAGO OR YOUR MONEY BACK
10 day driving trial—30 day guarantee.
ESTAB. 27 YEARS.

'39 BUICK TOUR SED..............$685
'38 BUICK TOUR. SED........ 485
'37 BUICK TOUR. SED........ 385
'36 BUICK TOUR. SED........ 285
'40 CHEV. TOUR. SED........ 595
'39 CHEV. TOUR. SED........ 495
'36 CHEV. TOUR. SED........ 255
'39 DODGE TOUR. SED........ 545
'38 DODGE TOUR. SED........ 395
'39 DODGE COUPE........ 525
'40 FORD DEL. CPE. USED........ 595
'37 FORD SEDAN........ 255
'36 HUDSON SEDAN........ 265
'35 HUDSON SEDAN........ 165
'38 LINCOLN ZEPH. SED........ 545
'36 NASH SEDAN........ 225
'39 OLDS. TOUR. SED........ 585
'38 OLDS TOUR. SED........ 485
'37 OLDS. TOUR. SED........ 395
'39 PONTIAC TOUR. SED........ 645
'38 PONTIAC TOUR. SED........ 485
'37 PONTIAC TOUR. SED........ 395
'36 PONTIAC TOUR SED........ 245
'39 PACKARD TOUR. SED........ 745
'39 PLYMOUTH SED........ 485

250 CHOICE CARS—10% DN.
2247 S. MICHIGAN

James F. Goodwin
20 YEARS WITH DODGE.
'38 Ford "85" tud. trk. s.$335
'37 Dodge 4 dr. trk. sed.. 335
'37 Plym. de l, 4 d. trk. s. 335
'35 Plym. de l. 4 d. trk. s. 175
'36 Graham "6" 4 d. sed. 145
'34 Plym. 5 pass. sedan.. 125
'34 Olds 2 door sedan.... 95
'33 Dodge 4 door sedan.. 95
'33 Pontiac coupe........ 95
'32 Plym. "P. B." spt. cp. 95
'33 Ford Fordor sedan.... 75
60 OTHER BARGAINS.
5719 BROADWAY

BROADWAY BUICK
26 YEARS YOUR BUICK DEALER.
'31 BUICK 4 door sedan........ $45
'32 NASH 4 door sedan........ 65
'34 FORD 2 door sedan........ 95
'33 BUICK "58" trunk sedan........ 110
'35 STUDEBAKER 4 door trunk sed. 160
'34 CADILLAC 4 door sedan........ 175
'37 FORD "85" de luxe 4 dr. trk. sed. 295
'37 BUICK "81" 4 door trunk sedan. 425
45 OTHER BETTER BUICK BUYS.
5701 BROADWAY

FORDS
'39 De luxe coupe ....$150 down
'39 De luxe tudor .... 175 down
'38 De luxe coupe .... 115 down
'38 De luxe tudor .... 125 down
Also 1934-'35-'36-'37 Models.
Model A's—1929 to 1931.
STALLWORTH MOTOR CO.,
FORD DEALER.
7400 STONY ISLAND. HYD. 2500.

Ford '35 De L. Fordor, $165.
Beautiful blue 5 passenger de luxe sedan. Built-in trunk, heater, defroster. All dual equipment. Excellent condition.
SNOW BROTHERS,
Ford Dealer Since 1914.
1027 SOUTH-BOULEVARD, OAK PARK.

FORD 1940—$585
Tudor 5 pass. sedan, used very little, car is in excellent condition throughout and has economical Ford motor. Perfect original finish cannot be told from new.
J. & K. MOTOR SALES
3210 W. JACKSON-BLVD.

'37 FORD SEDAN, $245
Original black finish; Philco radio. Good tires, good mech. condition.
RUBY CHEVROLET, INC.
1147 JACKSON. MON. 8787.

FORD—85 COUPE, 1938 that's clean, smooth running, and has many extras. Unusual value at $325. NO CARRYING CHARGES. $2 service fee is all you pay on our 8 mos. time deal. STUDEBAKER BRANCH, 1836 RIDGE, EVANSTON.

'37 FORD 60 TUDOR.
Original finish; perfect thruout......$195
Your car or $35 down, bal. $5 a week.
MIDWAY CHEVROLET CO.
6522 Cottage Grove. Midway 3500.

FORD—'39 SEDAN........$495
A-1 CONDITION, RADIO, ETC.
200 OTHERS, ALL MAKES, ALL MODELS.
RAY TENNES, 2451 N. SACRAMENTO.
2437 MILWAUKEE-AV.

FORD 1938, $365.
Tudor touring sedan, trunk, fine cond.
FORD DEALER. 4525 MADISON.

FORD 1938, $345.
Coupe. Original black finish. Very clean.
FORD DEALER. 4525 MADISON.

FORD—1937 4 dr. sed.; new rings, radio, heater; needs some body work........$195
Harbor Motor Co. 7733 Cottage Grove.

FORD—'34 r. s. coupe, $90. $10 down will handle. Finance Warehouse, 2512 S. Michigan.

FORD—'37, 60, 2 dr. sedan; heater, defroster; like new thruout; $225. Hav. 1457

FORD—'35 tudor; heater; very clean, $145. $5 dn. KELLY-HUDSON, 940 N. CLARK.

GRAHAM—'39 TOUR. SED........$645
Graham Ill. Co., 2550 S. Mich. Cal. 5181.

HUDSON 1940'S ! !
4 used executive cars, driven only by company officials. All completely equipped. Very low mileage. Carrying new car guarantee. Models include 2 COUNTRY CLUB 8 SEDANS, 1 SUPER 6 AND 1 DE LUXE SEDAN. Substantial reduction.
Waggoners Auth. Hud. Dlr.
353 E. Garfield. Eng. 2600.

HUDSON '40, $645
De luxe 6 cyl., 4 dr. 5 pass. tour. sedan; used little; built-in trunk, radio, heater, defr., air-foam cushions; this car is spotless. Like brand new. We have it for $645. Your car down, balance 2 years. Open eves.
3939WASHINGTON

Hudson '40 de l. sed......$645
4 dr.; used; de l. equip.; air foam cushs.; other extras; pract. new; cost over $900.
HUDSON DEALER.
1350 N. PULASKI. AT GRAND.

HUDSON—'37 "6" 2 dr. tr.; rad., htr..$325
Only $25 dn. $10 semi-mo.
Dodge Dlr., 1930 Milwaukee, cor. Western.

LA SALLE '39, $765
De luxe 4 door 5 pass. trunk sedan; heater, defr., w. w. tires; will pass new. Open eves. CLEANEST CARS IN CHICAGO.
4635 Washington-blvd.

La Salle '36 Tour. Sed., $350.
4 DR. TRUNK, DUAL EQUIP.; HTR.; BLK.
PACKARD-CHICAGO,
24TH & MICHIGAN. CAL. 7413.

La Salle '39 Opera Cpe., $795.
Radio, heater. Pass for new.
2246 S. MICHIGAN.

LA SALLE—Choice of 16; overstocked '33-'39, all styles. Priced to sell today. Cadillac, 652 Madison, Oak Pk. Aus. 6074.

LA SALLE—'39 4 dr. trunk sedan......$775
Two tone green, radio, heater, w. w. tires.
6050 N. WESTERN. ROG. PK. 0778.

LA SALLE—'38 4 dr. trk. sed., ra., htr.$595
La Salle—'37 4 dr. trk. sed., ra., htr.$535
MORTON. 730 DIVERSEY.

LA SALLE—'38 4 dr. trk. sed.; sacrifice; owner at garage. 5027 Lake Park-av.

LA SALLE—'37 4 dr. de luxe trunk sedan; white wls.; full eqp., $395. 2240 Michigan.

Linc.-Zephyr '39, $895
4 DR. SED. BLACK; W. W. TIRES, HTR. RAD., OVERDRIVE; EXCEPT. FINE CAR. 20 YR. AUTHORIZED FORD DEALER.
C. ZEPP
2950 LAWRENCE. JUNIPER 8310.

Lincoln '36 7 Pass., $450.
Black sed., s. mts., mech. perf. Radio, htr.
2246 S. MICHIGAN.

LINC.-ZEPH.—'38 4 door. Radio; exc. cond.
$200 DOWN.
GLENN E. HOLMES, 30 W. LAKE-ST.

'38 LINCOLN-ZEPHYR SED......$145 DN.
Radio, heater. 69 other buys.
ZEPHYR DEALER. 4922 BROADWAY.

LINCOLN-ZEPHYR—'38 4-d. sed.; radio, twin htrs., overdr.; very attr. $595. Kil. 6887.

LINC.-ZEPH.—'39 5 pass. sed.; rad., htr., w. w.'s; $695. O'Rourke, 2243 S. Michigan.

USED AUTOMOBILES FOR SALE.

Frank Lynch Buick Co.
"40 Years Serving the Chicago Public"
'39 Buick 41 4 d. sd.,r-h.$625
'36 Pack 4 dr. tr. sd., ht, 285
'38 Dodge 4 dr. sed., htr. 485
'35 Olds 5 pass. sd., r.-h. 225
'35 Ford 5 pass. sed...... 165
'34 Lafayette 4 dr. sed.... 165
'33 De Soto 4 dr. sed.... 145
'38 Chev. 5 pass. sed., ht. 443
'36 Plym. 5 pass. sd., ht. 265
'33 Auburn 4 dr. trg. sd. 95
'32 Chrysler 4 dr. sed.... 75
'36 Pontiac 4 d. sd., r.-h. 295
'35 Stude. 4 dr. sed....... 225
5330
IRVING PARK
Open eves.-Sun. Mul. 1800.

SMALL DOWN PAYMENT OR YOUR CAR
NO MONEY DOWN
IF YOU ARE EMPLOYED.
Absolutely Free State License
4 Buildings full of cars to pick from.

'39 Mercury s.$495	'39 Ford sed.....$475
Cad. op. cpe... 745	'38 Olds sedan.... 395
'40 Dodge sd... 775	'36 Chrysler airfl. 325
'39 Dodge cpe. 475	'36 Dodge sed... 265
'39 Pont. con.c. 645	'37 Chev. sed..... 300
'39 Buick op. c. 595	'37 Grahm. super 375
'38 Ford sedan 375	'37 Plym. sed.... 325
'38 Nash sedan 395	'36 Chev. sed.... 245
'38 Buick sed.. 550	'37 Pack. sed.... 325
'33 Buick cpe. 95	'34 Olds sed...... 135

Davies Easy Finance Plan.
Most cars have rad., htr.—50-50 guar.
297 more to pick from—'32-'40. $65-$795.
Make your own terms—Trade or cash.
2209 Mich.-av. Open 10 p. m.

LITSINGER'S
100% SATISFACTION OR 100% REFUND. WITH 90-DAY, 50-50 GUAR.

	No.	
'39 BUICK Spec. 4-dr. touring....	412	$665
'39 FORD "60" coupe........	388	395
'39 FORD 2-door, radio, htr......	346	445
'39 FORD de luxe coupe........	367	485
'39 FORD "60" coupe........	366	415
'39 FORD de l. 4-dr., rad., htr....	385	545
'39 FORD de l. 4-dr., radio, htr..	466	535
'39 FORD de l. 4-dr. rad., htr....	491	495
'38 CHEV. Master town sed........		425
'38 FORD "60" 2-door........	196	325
'38 FORD de luxe 2-door........	363	395

925 W. JACKSON.
21 Yrs. Auth. Ford-Mercury-Lin.-Zeph. Dlr.

MERCURY '39—$565
Here is a beautiful low mileage 4 door 5 pass. sedan completely equipped with radio, heater and white wall tires. Nearly new car condition makes it a buy at $565.
J. & K. MOTOR SALES
3210 W. JACKSON-BLVD.

Mercury '39 4 Dr. Sedan
Fully equipped—Radio, gas heater; white wall tires; beautiful blue finish; looks like new; driven little; only........$645
PONTIAC, 945 Washington.

MERCURY—1939 4 DOOR SEDAN.
VIRT. NEW CAR, $630.
F-E-L-Z. 1132 DIVERSEY-BLVD.

MERCURY—'39 5 pass. sed.; radio, heater.
$675.
GLENN E. HOLMES, 30 W. LAKE-ST.

MERCURY—'39 sed., rad., htr., w. w...$695
TAUBERS, INC. 4601 Milwaukee.

MERCURY—1939 4-dr. de l. sed.; like new. Sac. $550. Can arr. tms. 1634 S. Pulaski.

MERCURY—'39 conv. club coupe. A beauty. Barg. Ben T. Wright, Inc., 1101 N. Clark.

NASH 1938, $435
Latest de luxe 6 cyl. 5 pass. tour. sedan, built-in trunk, all dual equip. Open eves. CLEANEST CARS IN CHICAGO.
4635 Washington-blvd.

Nash-Laf. '38, $425
Latest de luxe 4 dr. 5 pass. trunk sedan. Radio, heater; like brand new throughout. YOUR CAR DOWN. 2 YEARS TO PAY. INDEPENDENT MOTORS, 2700 MADISON.

NASH—'36 4 dr. trunk sed.; radio, htr..$265. $5 dn. Kelly-Hudson, 940 N. Clark.

OLDS 1939, $575
Latest 5 pass. 6 cyl. touring sedan; built-in trunk, radio, heater, defrosters, automatic transmission, electric clock, blast horns. A natural beauty. We have it for only $575. Your car down, balance 2 years. Open eves.
3939WASHINGTON

OLDS. 1939—$585
Latest de luxe 6 cylinder 4 door 5 pass. touring sedan, built-in trunk, blast horns, all full de luxe equipment. Car is in excellent condition throughout. Only $585.
J. & K. MOTOR SALES
3210 W. JACKSON-BLVD.

OLDS 1936, $285
5 pass. trunk sedan; radio, heater. YOUR CAR DOWN. 2 YEARS TO PAY. INDEPENDENT MOTORS, 2700 MADISON.

OLDS. '36 SEDAN, $295.
4 dr. trunk; rad., heater; like new thruout.
3520 ARCHER-AV.

Olds.-'38-'39 Conv. Coupes.
DE LUXE—RADIO—HEATER.
Olds. Dlr. 661 N. La Salle.

Olds '38 De Luxe Sed., $445.
Built in trunk, heat., defroster, dual equip.
CHEVROLET, 2401 Michigan.

OLDS.—'38 6 5-pass. trk. sedan; dual accessories, heater $485
AJAX AUTO. 7800 Stony Island.

OLDS.—'39 5 PASS. TRUNK SEDAN.
Full de luxe equipment........$575
2810 W. MADISON.

OLDS.—'36 trunk sedan, like new, $275
S. & M. Autos, 7333 S. Halsted-street.

OLDS—'38 sedan; A-1 cond........$455
2520 S. MICHIGAN.

OLDS.—'36 coupe; radio and heater, $265. $5 dn. KELLY-HUDSON, 940 N. CLARK.

PACKARD '37, $375
De luxe 5 pass. touring sedan. Built-in trunk, radio, heater, defrosters, blast horns, flex. steering wheel. We have it for $375. Your car down, balance 2 years. Open eves.
3939WASHINGTON

PACKARD '39—$675
Popular 6 cyl. 4 door 5 pass. touring sedan, built-in trunk, beautiful Robin's egg blue finish, complete de luxe equipment. An outstanding value at only $675.
J. & K. MOTOR SALES
3210 W. JACKSON-BLVD.

'37 Packard Conv. Coupe
The smart personal car you have been looking for; finished beautiful Packard Cream with black top, like new. White wall tires, built-in radio and heater; perfect mechanically; $495
PACKARD DEALER, 6101 N. WESTERN.

Packard-7 Pass. Sedans.
'39 super 8 model 1705, full eqp.... Barg.
'36 model 1402 stand. 8, exc. cond....$495
'36 model 1405 super 8 limo.; rad., ht. $545
LIBERAL TRADES. LOW PAYMENT.
Hill Motors-Packard
640 MADISON-ST. OAK PARK.

PACKARD '37 COUPE, $295.
Truly an outstanding bargain; terms.
COOK COUNTY. 1340 W. 63D-STREET.

PACKARD—'37 sed.; 6 cyl., trk., 4 dr., rad., etc., blue; reas., $95 cash will handle. bal. $20 mo. 1647 S. Pulaski. Craw. 1647.

PACKARD—'30 5 pass. sedan; sacrifice $85. 2500 Washington-blvd.

PACKARD—'37-120 4 dr. sed. A1 cond.; white walls. Many extras, $325. 1658 N. Kilbourn.

PACKARD—'36 convert. coupe. A beauty. Barg. Ben T. Wright, Inc., 1101 N. Clark.

PACKARD—'37 4 dr. de luxe trunk sedan; white walls, full eqp., $395. 2240 Michigan.

PLYMOUTH—1939 coupe; heater; low mileage; will trade. Palisade 7566.

PLYM.—'39 4 dr. de luxe sed.; needs some repairs; $375; tms. or tr. 2654 W. Madison.

PLYM.—'39 sedan, perfect condition; will sacrifice. Delaware 0810.

PLYM.—'36 4 door sed.; nice cond...$270
Sunnyside Auto. 4511 Lincoln-av.

USED AUTOMOBILES FOR SALE.

BIRD-SYKES
ESTABLISHED 37 YEARS.
'39 BUICK TOURING SEDAN........$645
'38 BUICK 6 WHEEL SEDAN........ 495
'38 BUICK 46 COUPE........ 445
'37 BUICK 46 COUPE........ 375
'38 CADILLAC 65 6 WHL. SED........ 795
'36 CADILLAC 60 OPERA CPE........ 295
'39 CHEV. STATION WAGON........ 595
'38 CHEV. 4 DOOR SEDAN........ 395
'39 CHRYSLER 8 OPERA COUPE........ 695
'39 CHRYSLER 6 CYL. SEDAN........ 645
'37 CHRYSLER 6 SEDAN........ 345
'39 DODGE 4 DR. SEDAN........ 645
'36 FORD TRUNK COACH........ 195
'39 NASH 4 DR. SEDAN........ 595
'38 NASH 6 CYL. TOUR. SED........ 395
'36 OLDS. 4 DR. SEDAN........ 295
'37 OLDS. 4 DR. SEDAN........ 395
'39 OLDS. 60 OPERA COUPE........ 545
'39 OLDS. TOURING SEDAN........ 595
'37 PACKARD 4 DR. TRUNK SED........ 395
'39 PONTIAC 4 DR. SEDAN........ 595
'38 PONTIAC "60" 4 DR. SEDAN........ 495
'39 PLYMOUTH TOUR. SEDAN........ 445
'39 STUDE. 6 OPERA COUPE........ 495
150 OTHERS—ALL MAKES AND MODELS—ALL UNDER ONE ROOF
4 FLOORS FULL OF CARS.
Your car down. Open evenings and Sun.
BIRD-SYKES
ESTABLISHED 37 YEARS.
2215 S. Michigan-av.

EMIL DENEMARK
'39 Buick 81 4 dr. tr. sed., 6w., rad.$875
'39 Buick 48 5 p. trk. sed.; htr., 6 w. 695
'38 Buick 61 4 dr. trk. sed.; htr., rad. 595
'38 Buick 41 4 dr. trk. sed.; heater 595
'38 Buick 48 5 p. trk. sed.; rad., 6 w. 575
'37 Buick 40C conv. sed.; rad., 6 w. 545
'37 Buick 61 4 dr. trk. sed.; htr., rad. 445
'38 Cadillac 60S Torpedo, htr., rad... 975
'38 Chrysler 4 dr. trk. sed.; htr., rad. 575
'39 De Soto 4 dr. sed.; htr., rad..... 645
'35 Dodge 4 dr. sedan; heater........ 225
'39 Ford 5 pass. sedan; heater, radio 545
'38 Ford coupe; heater, radio........ 375
'37 Ford 5 pass. sedan; heater, radio 325
'39 La Salle 4 dr. trk. sed.; htr., rad..875
'37 La Salle 4 dr. trk. sed.; htr. rad. 465
'34 Lincoln 7 pass. sed.; heater, 6 w. 225
'38 Olds. 4 dr. tk. sed.; htr., rad., "6" 575
'36 Pont. sport coupe; heater, 6 cyl.. 275
3910 OGDEN-AV.

Western-Devon Buick
'36 Linc. Zeph. 4 dr. sed..$325
'36 Chrysler 4 dr. sed.... 295
'37 Chrysler 4 dr. sed.... 375
'38 De Soto 4 dr. sed...... 475
'37 Packard 4 dr. sed..... 425
'38 Buick 48 5 p. sed...... 545
ALL HAVE RADIOS AND HEATERS.
6100 N. WESTERN.

DODGE—'36 sed.$145	Ford '31 coupe..$45
Chev. '35 sedan 95	Chev. '32 sedan.. 45
Plym. '33 sedan 85	Stude. '31 sedan.. 50

OVER 300 OTHERS.
$5 down. License free.
CITY AUTO. 1718 S. STATE.

PLYM.—'39 5 p. sed. trunk, rad., htr..$495
CHAPPELL CHRYSLER. 6200 S. Western

PLYM. 1939, $465
4 door 5 pass. tour. sedan; built-in trunk, heater, defrosters, de luxe equipment, etc. A real beauty. We have it for only $465. Your car down, balance 2 years. Open eves.
3939WASHINGTON

PLYM. 1939—$550
A beautiful full 5 pass. sedan with heater and full equipment. Car has low mileage and excellent tires and motor. A one owner car that is offered at a bargain.
J. & K. MOTOR SALES
3210 W. JACKSON-BLVD.

Plymouth '39 Sed., $445
Built-in trunk, radio, heater, dual equipment. Your car or $75 down. Offered by Authorized Plymouth-De Soto Dealer.
Burke, 6445 S. Western

PLYMOUTH '39—$495
Latest de luxe coupe; beautiful blue finish; like new thruout; terms, trade.
DODGE—BENDER-RIEGER, INC.—PLYM.
933 WASHINGTON-BL.

Plymouth '39—$445
2 DOOR TOURING SEDAN.
DODGE DEALER,
2300 W. 63D.

PLYMOUTH—1937 TOURING SEDAN. Has trunk, heater, etc. Very clean car that runs like clockwork. $325. NO CARRYING CHARGES. $2 service fee is all you pay on our 8 mos. time deal. STUDEBAKER LOT, 4656 MADISON.

PLYMOUTH—'36 4 DR. SEDAN.
CUT PRICE, $155.
LOGAN SQUARE BUICK CO.
2468 MILWAUKEE. SPA. 6060.

PLYMOUTH '39 SED., $475.
De luxe radio, heater, dual equip., $65 down or your present car.
DE SOTO DEALER, 3737 N. WESTERN.

PLYMOUTH—'40 Opera 4-5 cpe., used. Save
PLYMOUTH—'39 coupe, pract. new..$495
F-E-L-Z. 1132 DIVERSEY-BLVD.

1937 PLYMOUTH SEDAN.
$295.
CLOSED SUNDAYS.
1018 Church-st., Evanston. Rog. Pk. 2074.

PLYMOUTH—'33 4 door sedan........$ 65
PLYMOUTH '34 de luxe sedan...... 145
PLYMOUTH '36 2 door sedan...... 195
NEWBERRY MOTORS. 1025 N. CLARK.

PONT. 1939, $535
Latest 5 pass. 6 cyl. tour. sedan; trunk, radio, heater, defroster. Terms. Open eves.

PONT. 1938, $445
4 door, 5 pass. trunk sedan. Heater, dfr., dual eqt. Very clean. Terms. Open eves. CLEANEST CARS IN CHICAGO.
4635 Washington-blvd.

PONTIAC 1940 SEDAN
De luxe 4 dr.; radio, heater, w. w. tires; used very little. Tremendous savings. Also '39 de luxe trunk sedan, only $575.
CHICAGO MOTORS. STEWART 9200.
8106 S. HALSTED

PONTIAC '39—$595
Latest de luxe 5 pass. touring sedan; built-in trunk, heater, etc.; beau. blue finish; like new thruout. Terms; trade.
DODGE—BENDER-RIEGER, INC.—PLYM.
933 WASHINGTON-BL.

PONTIAC '37 SEDANS.
We have several of these fine models at bargain prices during our sale this week.
WARNER PONTIAC SALES,
958 Diversey-pkwy. Cor. Sheffield.

PONTIAC—'39 6 cyl. 4 door sedan; built in trunk; other extras; dark green........$525
1647 S. PULASKI. CRAWFORD 1647.

PONTIAC—'37 sed. A 4 dr. in fine cond. $75 down, cash or trade, balance to suit. Finance Warehouse, 2512 S. Michigan.

PONTIAC—'39 de l. 8 Vict. cpe.; sacrifice; private party. Sag. 1508 after 8 p. m.

PONTIAC—'37 4 dr. sedan, 6 cyl., radio, htr.; exc. cond. Albany 8674 after 6 p. m.

PONTIAC—'39 6 cyl. sedan. Radio, htr., trk. $550. Nash Sales, Inc., 236 E. 24th-st.

PONT.—'37 2 dr. tour. sed.; rad., htr.$295
BENNETT PONTIAC. 1139 N. CLARK.

PONT.—'34 coupe, slightly damaged......$45
BENNETT PONTIAC. 1139 N. CLARK.

PONT.—'35 6, 4 dr. trk. sed.; htr., rad.$185
BENNETT PONTIAC. 1139 N. CLARK.

STUDEBAKER—1940 CHAMPION COUPE. Very low mileage. Like new throughout. Smart Dovetone gray finish. SPECIAL at $545. NO CARRYING CHARGES. $2 service fee is all you pay on our 8 mos. time deal. STUDEBAKER BRANCH, 1836 RIDGE, EVANSTON.

STUDEBAKER—1936 DICTATOR SEDAN, 4 door with banjo-type steering wheel, heater, trunk, etc. Gleaming black. SPECIAL at $245. NO CARRYING CHARGES. $2 service fee is all you pay on our 8 months time deal. STUDEBAKER LOT, 4656 MADISON.

STUDE. '39 6 SED., $595
4 door tour. Commander 6 cyl. Model. Full de luxe Equip.; orig. Blue finish.
2317 S. MICHIGAN

STUDEBAKER '38, $475.
"PRESIDENT" 4 DR. TRK. SED.; rad., htr.
South Chicago Buick Co.,
8600 COMMERCIAL-AV. [3000 E.]

TERRAPLANE—'36 5 pass. sed.........$195
$5 down. KELLY-HUDSON, 940 N. Clark.

USED AUTOMOBILES FOR SALE.

NORTHWEST BUICK
"18 YEARS ON LAWRENCE-AV."
SELLING QUALITY CARS
'39 BUICK 48 5 pass. sed., rad., htr..$665
'39 BUICK 5 pass. cpe., radio, htr..$665
'39 BUICK 41 sed., radio, heater 685
'37 BUICK 4-dr. trk. sed., 6 w., r., h. 375
'36 BUICK 4-dr. sed., trk., radio, htr. 265
'38 DODGE 4-dr. trk. sed., radio, htr. 445
'36 CADIL. 60 4-dr. sd., trk., beau. car 295
'37 FORD tour. 4-dr. sed., radio, htr. 295
'38 STUDE. Pres. 4-dr. sed., rad., htr. 445
'38 STUDE. Comm. 4-dr. sed., rd., htr. 445
'38 PONTIAC "6" sedan. Radio, heater 425
'37 PONTIAC "6" de l. 4 dr. sd., r., h. 385
'38 PACKARD "6" 4-d. sed., rad., htr. 500
'37 PACKARD 120 4-dr. sed., rd., htr. 425
'37 LINC.-ZEPHYR 4-d. sed., r.,h.,w.w. 295
'38 CHEV. sport coupe, radio, htr.... 415
'38 DE SOTO 4-dr. trk. sed., rad., htr. 445
'38 OLDS. 4-dr. sedan, radio, heater. 495
'35 CHEV. sd., knee action; a barg. at 185
LIBERAL TRADES. TERMS TO SUIT.
3807 Lawrence-av.
OPEN EVES. AND SUNDAY. KEY. 7400.

NO MONEY DOWN
IF YOU HAVE A JOB.
Small Down Payment
GRAND AUTO
Low Finance Plan
1940 LICENSE FREE
ON ADVERTISED CARS.
7 DAY DRIVING TRIAL.

'39 Chev. sed..$465	'39 Dodge sedan.$495
'36 Terr. sedan 210	'37 Stude. sedan. 295
'36 Ford sedan. 195	'37 Plym. sedan. 325
'34 Plym. cpe.. 125	'37 Dodge sedan. 325
'38 Olds 6 sed. 485	'37 Buick sedan. 395
'34 Dodge sed.. 145	'37 De Soto sed.. 365
'38 Chrys. sed. 445	'36 Dodge sedan. 275
'37 Chrys. sed.. 295	'37 Olds sedan... 385
'37 Pontiac sed. 365	'37 Packard sed. 345
'38 Ford sedan. 295	'39 Plym. sedan. 450
'36 Chev. sedan 265	'37 Plym. coupe. 295
'37 Ford sedan 225	'35 Ford sedan.. 145
'36 Pontiac cpe. 265	'36 De Soto sed.. 265
'34 Chev. sed... 135	'37 Chev. sedan.. 345

OVER 20 0CARS TO CHOOSE FROM.
Most cars have radio and heater.
3940 GRAND
1 blk. east of Crawford, cor. Harding-av.
Spa. 3940. Open Eves.-Sun.

DEALERS, ATTENTION!
100 USED CARS WHOLESALE.
Chevrolets, Plymouths, Dodges, Buicks, Fords, Olds, various other makes and models from 1931 to 1939; lowest prices. MURPHY-DODGE DLR., 2720 N. Cicero-av.

WILLYS—1938 SEDAN. 4 door in deep blue with white side-wall tires, heater, plenty of extras. Excellent car at only $345. NO CARRYING CHARGES. $2 service fee is all you pay on our 8 mos. time deal. STUDEBAKER LOT, 7701 STONY ISLAND.

AUTOMOBILES WANTED.

HIGH CASH PRICES.
Bring car and title, take home cash.
ALSO 7 PASSENGERS.
2246 S. MICHIGAN.
OPEN EVES. TILL 10. CAL. 4437.

PAY ALL CASH TO PRIVATE PARTY
Any make car; also pay off notes.
5928 N WESTERN. LONGBEACH 1223.

READY CASH FOR YOUR WRECKED, burned, or junked autos and trucks. Martin's, 2036 Southport. Diversey 2772.

MOST CASH YOUR CAR.
Can't come in? Call us; we'll come out.
Regent 0616. 7601 Stony Island.

CASH to priv. party for '37 or '38 conv. cpe. Dodge, Plymouth or Pontiac. Call after 6 p. m. Mr. Pfaender. Albany 4508.

PRIV. PARTY WITH ALL CASH WANT '38-'39 DODGE. FRANK. WENT. 3764.

SEE US BEFORE YOU SELL.
Immediate cash. 6050 N. WESTERN.

IF YOU DON'T NEED YOUR CAR, WE DO. CALL US. 7416 S. HALSTED. RAD. 3460.

HIGH CASH PRICES FOR WRECKED, JUNKED, CARS, TRUCKS. Arm. 3500.

HAVE cash for light car, good cond., from priv. party. 3717 N. Western, Jun. 2350.

WANTED—A good used car for all cash from pri. party. 6200 N. Western.Rog.5642

'39 OR '40 6 cylinder Pontiac sedan for cash. Private. Must be barg. Man. 4633.

AUTOMOBILE LOANS.

CASH
IN TEN MINUTES
ON YOUR AUTO OR TRUCK.
20 MONTHS TO PAY.
Deal Direct with Owners.
Private Consultation Rooms.
WINTER-HIRSCH
25 Years Same Location
1842 S. MICHIGAN
CALUMET 4290.
WEST SIDE OFFICE.
4719 W. MADISON-ST.
AUSTIN 1243.
NORTH SIDE OFFICE.
6302 N. WESTERN
ROGERS PARK 6695.
UNDER STATE SUPERVISION.
PLENTY OF FREE PARKING SPACE.

Inland Investment Plan
State Supervised Loans.
LOOP: 224 S. Michigan. WAB. 2934.
NORTH: 1952 IRVING PARK. GRA. 8640.
OAK PARK: 747 MADISON. AUS. 2300.

AUTO AND HOUSE TRAILERS.

For Sale.
TRAILER SPECIALS.
GLIDER, 1937, 18 ft., brakes........$395
PLATT, 1939, 22 ft., brakes........ 795
CONCESSION trailer—Masonite, 20 ft. 295
A few floor models as low as........ 445
2441 S. MICHIGAN. CAL. 6100.
Terms or Trade. Open Eves. & Sun.

NEW-USED—Large selection; easy dn. paymt.; bal. like rent; $100 up. We fin. all sales. We rent 'em. 7424 Stony Isl. Dor. 5000.

FACTORY showrm.—Universals, 18 ft., $465. All models. 9321 Cottage Grove. Rad.0212.

NEW 1940 trailer at factory, compl., $285. Lighthouse, 3737 N. Clark-st. Lak. 3652.

SAVE! Buy direct at our factory; all mod. Lighthouse, 3737 N. Clark-st. Lak. 3652.

PLYMOUTH trailers—Factory dist.; used; barg., terms. 7640 Stony Island. Reg. 8500.

FULLY equipped Schult trailer, as new; will sacrifice. 4912 Madison-street.

HAYES safety steel—Also Elcar, shown at modern park now open; reas. rate. Route 12-20-41. Indianapolis-blvd. and 107th.

NEW 1940 RYDE-WELL. Bargain. Roc. 3142
Ryde-Well Trailer Co., 2607 W. 17th-street.

AUTO REPAIRING, ACCESSORIES.

1 YEAR GUARANTEE.
10 TO 30 MONTHS TO PAY.
NO MONEY DOWN. NO FINANCE CO.
NO CARRYING CHARGE
IF PAID WITHIN 90 DAYS. CAL. 7022.
BELL AUTO REPAIR,
2452 S. MICHIGAN-AV.

EXPERT repairs at lowest cost on credit plan. Call us first and be convinced. Test lane corrections. Fifth Avenue Auto Service, 3945 Fifth-av. Kedzie 1335.

40 LIC. repairs on budget plan; no money dn. 20 mos. to pay. Eddie Earl Sales Serv. WE NEVER CLOSE.
2536 INDIANA-AV. VICTORY 4362.

AUTOS, TRUCKS TO RENT.

NEW Chevrolet passenger car — Chevrolet-G. M. C. panel or stake trucks, ½ to 2 tons; rent without driver by day, week, year; low rates. DELaware 7272.

RENT A TRUCK by hour day week, year; ½ to 2 ton panel stake bodies without driver; low rates. Harrison 4806.

LEASE — 1940 Plymouths, Chryslers, anywhere any time. Low as $30 a mo. plus 1c mile. Gregory, 7134 Stony Isl. Fai. 4564.

1939 CARS—18c PER HOUR, including insurance. No other charges. Delaware 3819.

½ TO 3 tons—With drivers; hour, week or mo.; low rates. Universal, Lincoln 4551.

MOTORCYCLES AND BICYCLES.

WAREHOUSE disposal of repossessed and trade-in bicycles, $3.95 and up. Open eves. and Sun. till 1 p. m. 1339 S. Cicero.

BARG.—New used bicycles; easy terms. 3515 Lawrence-av. Jun. 2078. Op. eves. Sun. to 7.

1937 HARLEY 45—Like new; reasonable. Terms-trade. 7017 S. Western-av.

'39 INDIAN Jr. Scout, excel. cond., $150 cash. 9300 S. Winchester. Beverly 4633.

MOTOR TRUCKS.

For Sale.
Factory Branch Used Trucks.
1939 G. M. C. 2¼ ton tractor. Dual, perf. axle, 8.25x20........$975
1939 G. M. C. 1 ton 9' pickup body. Like new........$525
1936 Available Cab over engine, 2 ton, 14' panel side, open top body....$600
1938 International 1½ ton model D30. Cab and chassis suit. for 12' body.$500
1935 International 1½ ton 9' stake, 32x6 duals. Very good........$225
Factory Branch Special.
G. M. C. 1½-2 ton tractor, 5th wheel, R. K. hand control; dual; perf. axle. A-1 condition........$425
General Motors Used Trucks.
4534 W. MADISON. ESTEBROOK 3300.

Better Trucks at S. W.
STATE INSPECTED.
'33 Ford, 1½ c. & c. duals........$145
'34 Dodge sedan; delivery........ 125
'39 Chevrolet, 1 ton pick-up........ 525
All makes to select from....$125 to $625
TERMS, TRADE.
Southwest Chev., Inc.,
9220 S. ASHLAND. CED. 3500.

DODGE TRUCKS.
6—TO CHOOSE FROM—6
Very clean. Excellent condition.
3 1936 panels. 3 1935 panels.
Priced for quick sale.
AS LOW AS $145.
M. J. LANAHAN, INC. 2556 S. Wabash.

TRUCK BARGAIN.
FORDS, CHEVS., INTLS., DODGES.
State inspected—All sizes.
CLARK-MAPLE Chevrolet,
1201 CLYBOURN-AV. MICH. 9301.

RUBY HAS THE TRUCKS.
STATE INSPECTED.
Vast selection. All makes, bodies.
FORDS—CHEVS.—INTLS.—DODGES.
Trucks to Suit Every Need.
RUBY CHEVROLET, INC.
7158 Stony Island. Fair. 9600.

Plymouth '39 Boul. Deliv.
Used so little it will pass for new. Sell at a bargain. Take trade.
2246 S. MICHIGAN.

FORD 1-1¼ TON LARGE PANEL; DUALS. EXCEPTIONAL CAR. CLEAN AS NEW. $250 FULL PRICE. KRUEGER, 1132 DIVERSEY-BOULEVARD.

CHEVROLET—'39 1½ ton ch. and cab., 131" w. b.; beautiful ebony black. This truck has new car appearance and very low mileage. Will sell at a big bargain.
M. J. LANAHAN, INC., 2556 S. Wabash.

DODGE '36 L. C. HALF TON PICKUP. This truck has had unusual care, finished in beautiful red and is an outstanding buy at our low price of $225.
M. J. LANAHAN, INC., 2556 S. Wabash.

REO—Latest '39 ½ ton panel; looks, runs like new. Sacrifice for only $395.
933 WASHINGTON-BLVD.

SLEEPER CAB.
704K White tractor, 900-20 tires, air brks., will take car in trd. 4636 U. Madison

FORD—'35 134-in. chassis, cab; duals..$165
Fords, Dodges, Stakes, Dump, Panels.
AUTHORIZED FORD DEALER.
Nelsen-Hirschberg, Inc., 5133 Irving Park.

1940 CHEVROLET truck—131 in. whlbase., stake body, dual whls. Private party. Bought new. See at 3445 5th-avenue.

FEDERAL tractor—Model 25; 2 speed axle; 8.25x20 tires. Virginia 0210.
AUTOCAR TRUCKS, 1716 W. PERSHING.

1 TON Ford Panel Truck—'38; completely overhauled; in A-1 condition; many acces. 6321 Roosevelt-rd., or Berwyn 4854.

LATE MODEL 2½ TON DIAMOND T truck. Good condition. Private party. C. Tedtman, 4545 N. Western-av.

CHEV.—'35 cab, and 157 in. chas., encl. stake body; perf. shape; Booster brake, tires like new; priv. 2483 Milwaukee. Spa. 7254.

DODGE—'38 ½ TON PANEL.
Good shape. Special at $295.
DODGE DEALER. 5719 BROADWAY.

FORD—Equipped 1,000 gal. fuel oil tank; hose, reel and meter.
KELLER, 3315 Archer. Lafayette 2004.

FORD—'37, lrg. whlbs., chass. and cab.$260
Superior Motor Sales, 6943 S. Halsted-st.

CHEVROLET—'36 panel boulevard delivery. 2000 W. 21st-st. Canal 5718.

FEDERAL MODEL '29 TRACTOR.
FEDERAL LE MOON. 849 N. KEDZIE.

FORD—'37 1½ ton panel body, A-1 cond. $295. Fulton Market Garage, 1043 Fulton-st

150 TRUCKS—Stakes, panels, pick-ups, dumps $50 up; 1930-1938. 3148 OGDEN-AV.

1937 FORD—1½ T. Stake body; gd. cond. Bargain. $350. 2706 W. Ogden.

FORD—'35 1½ ton stake body. Dual wheels, A1 condition, $150. 1658 N. Kilbourn.

Truck Trailers.
CHEV.—1939 tractor; 22 ft. trailer; for short Illinois runs. Steady work. 2512 Archer.

MEN—Able to buy tractor, trailer. Short hls. Pays 12c mi. 2429 Wabash. Vic. 5954.

Wanted.
WANTED—10 operators with 2½ ton straight cab tractors for a steady run between Cleveland-New York; also need 20 2½ ton sleeper cab tractors to operate between Chicago-New York and St. Louis-Newark. For details write or see Monark Motor Freight System, Inc., 2299 S. Lumber-st.

AUTO SERVICE, GASOLINE, OILS.

GENUINE ETHYL GAS, 15¼c GAL.; 72 OCT. LEADED REG., 14c GAL. TAXES PAID. FELDMAN SERV. STATION. HAR. 3500.

AUTO TIRES.

NEW U. S. ROYAL SECONDS—Save to 50% SERLIN TIRE CO., 1400 S. Michigan-av.

MUSICAL INSTRUMENTS.

Pianos and Players.
REMARKABLE SAVINGS THIS WEEK. Best Grand Piano Bargains in Chicago. Starck, $285; Conover, $375; Knabe, $395; Kimball, $425; Steinway & Sons, $695. Many Others Reduced for Quick Sale. All Reconditioned. Terms, $2 Weekly. W. W. KIMBALL CO., 306 S. WABASH. OPEN EVENINGS UNTIL 9 P. M.

BEAUTIFUL SPINET—Latest model; nationally known make; want reliable party to take over small balance at $1.50 week. See MR. RUSSELL, Credit Mgr. Wab. 6900. BALDWIN PIANO CO., 323 S. WABASH.

SMALL USED PIANO REDUCED TO $35—Terms, 50c week; bargain at Private Fireproof Piano Warehouse, South Ashland-av. and 39th-street. Open until 9 p. m.

GRAND piano bargain. Small size, used but looks like new; $167; tms., $1.50 a week. P. A. STARCK PIANO CO. 234 S. Wabash. Open evenings.

SPECIAL—Latest style spinet console, splendid cond. Only $150. Terms and delivery GULBRANSEN FACTORY, 820 N. Kedzie.

$1,000 APT. Grand—Standard make; like new. Sac., $125. 6534 Cottage Grove.

SACRIFICE—10 grand pianos and 4 spinets $95 and up. 6512 N. Clark-st.

MASON & HAMLIN—Walnut grand. Bargain. WYMAN'S, 604 Republic Bldg., 209 S. State.

SAC. small Mason & Hamlin grand—Like new Also new spinet. 6242 W. Grand.

WANTED to buy—Good used grand piano from pri. fam. Pay cash. Mer. 2811

A. B. CHASE Spinet, used 5 mos., ½ price. Moist Piano Co., 8th floor, 209 S. State.

APARTMENT size walnut grand piano—Also walnut spinet, $125. 3238 W Harrison.

$85 BUYS USED KRANICH & BACH GRAND $10 DN. $3 PER MO. 5224 W Chicago

USED walnut grand—Standard make, special, $235. Cable Piano Co., 303 S. Wabash.

SACRIFICE 20 grand pianos, 12 spinets, $90 and up. Terms. Victor Stge., 4809 W. Lake

40% SAVINGS on new Haddorff and Geo. A Vose pianos. Lyon & Healy, 243 S. Wabash

SALE!!—Large selection of used Grands: $95, $125, $150, etc. 5408 W. North-av.

SACRIFICE—$350 Lyon & Healy Musette Spinet, $165; like new. 5408 W. North-av.

Accordions.
120 BASS Carmen, $75; like new.
3916 N. Cicero. Pal. 8779.

Wind, String, Etc.
3 OCTAVE Xylophone — Sacrifice, $25; like new. Phone Wabash 0078.

RADIOS, SUPPLIES, AND SERVICE.

AUTO RADIOS—Save 50% new '39 Motorola Philco. Used, $5-$10. 2005 Washington.

300 RADIOS—Used; all makes; $2.95 up. City Outlet Co., 4620 S. Ashland. Yards 5666.

Service, Repair, Etc.
GUAR. RADIO SERVICE, $1; CITY-WIDE. AETNA RADIO SERVICE. Albany 6460.

BARTER AND EXCHANGE.

ELEC. water pump for flooded basmt.; like new; $25 or what have you? Kil. 6887.

WILL install oil burner or stoker for furniture. O. B. Haymarket 1844.

WANTED TO BUY.

WANT to buy violin cello from private party. Address L F 132, Tribune.

SEWING MACHINES.

WE PAY CASH FOR USED SEWING MACHINES ANY MAKE KEDZIE 1300

HOME FURNISHINGS AND FURNITURE.
(See Also Household Appliances.)

General.
Verschoores Storage Sale.
3 Floors of Furn. and Rugs. All Kinds. Easy tms. 4040 N. Kedzie. Eve. 10. Sun. 5.

REMER STORAGE SALE—EASY TERMS. PAR. BED. DIN. SETS, $29; RUGS, $15. COMPLETE 4 ROOM OUTFITS, $129. 5822 N. Western. Open daily to 9. Sun. 5.

BAER STORAGE FURN.—Parlor, dining, bedrm. sets, $29. 1927 MILWAUKEE-AV.

HOME FURNISHINGS AND FURNITURE.

General.
Johnson Furn. Co.
FURNITURE
MART SAMPLES
JUST RELEASED
AT ½ COST
TERMS. 9 P. M. DAILY.
DEALERS INVITED. NOTE PRICES.
2 pc. parlor suites, all styles....$18 to $99
Odd davenports and love seats..$17 to $59
Pullup, occas., and lounge chairs.$ 3 to $30
3 pc. bedroom suites, all styles..$19 to $55
7-8-9 pc. dining room suites........$25 to $80
5 pc. din. sets, oak, wal., maple.$ 6 to $29
Wood beds, twin and full size...$ 5 to $12
TWIN STUDIO COUCHES........$ 8 to $29
Dressers, chests, buffets, vanities.$ 7 to $24
Desks and secretaries........$ 8 to $35
Innerspring mattresses, special........$4
RUG SPECIALS.
9x12 rugs, all qualities........$8.50 to $48
9x12 BROADLOOM RUGS........$24
AT OUR 2 SHOWROOMS,
203 E. OHIO
Entire Bldg. Del. 9020
1 Block East of Michigan at 600 North.
4750 Washington
AT CICERO-AV. COLUMBUS 9609.

Save Money!
Prices slashed for quick clearance of gigantic stock of fine furniture and rugs.
DON'T DELAY—BUY NOW!
140 Parlor sets as low as........$19
110 Bedroom sets as low as........$19
106 Dining room sets as low as........$18
96 Breakfast sets as low as........$ 3
87 Smart studio couches as low as....$12
250 American and imp. rugs as low as.$10
Complete 3 room outfits........$99
Hundreds of other sensational bargains.
Easy Terms—2 Years to Pay.
Nelson Bros. Warehouse
[NORTH SIDE.]
6310 Broadway
[SOUTH SIDE.]
6910 Cottage Grove-av.
Daily to 10 p. m., Sunday to 5 p. m.

OPEN EVENINGS TO 9 P. M.
Sensational Sale
FURN. MART SAMPLES
SAVE 40% TO 60%
2 piece living rm. sets, odd sofas....$19-$89
3 piece bedroom sets........$22-$89
7-8-9 piece dining room sets........$39-$99
5 piece dinette sets........$9-$29
Better grade twin studio couches..$12-$29
Occasional and pull-up chairs........$3-$12
Odd beds, springs or mattresses........$5-$11
Kneehole secretary desks........$9-$29
9x12 rugs........$7.75-$49
Floor and table lamps........$1.50-$8.95
Odd dressers, vanities, buffets........$12-$19
HUDGIN. TERMS. DEL. 5824
471 EAST OHIO-ST.
2 Blocks South Furn. Mart

FURN. IN MFR'S WAREHSE. AT 50% OFF
$149—2 Pc. Silk Mohair Kidney Set....$69
$ 99—7 Pc. Walnut Dining Rm. Sets..$49
$ 99—3 Pc. Swedish Moderne Bedrm..$49
$ 45—9x12 Leaf Broadloom Rugs........$22
[9x15, 11, 10½x12, 15, 12x15, 21] etc
HOLLANDER WAREHSE. Daily to 9
2420 MILWAUKEE-AV. TERMS

REAL FURNITURE BARGAINS.
18th Century Modern French, ½ off.
$125 Parlor, Bedroom, Din. Sets....$37-$59
150 8x11, 9x12 Rugs. All Kinds..$12-$38
2-3-4 Room Outfits, Complete........$88-$145
Terms. Open to 10 p. m. 7839 S. Halsted

IN SCHAULER STORAGE.
4 rms. furniture—bargain; $129; will sep.
200 rugs, all kinds, sizes, $10-$25 up.
4644 N. Western. Op. eves. ex. Wed. Sun. 5

Central.
LINOLEUM LAID FREE—Inlaid, 69c sq. yd. Congo, 33c sq. yd. Armstrong 12 ft. 45c. BALABAN. 1547 Roosevelt. Canal 1552.

LINOLEUM LAID FREE—Inlaid, 79c sq. yd. Pick up special, 23¼c sq. yd. Heavy, 37½c. 4812 N. Western. Ard. 4100. Open eves.

PARLOR sets, $20 up; 9x12 rugs, $14.50 up; 3 rm. outfits, $50 up; terms. Warehouse, 2525 MADISON. Open eves.

South Side.
6,500 YARDS CARPET.
210 yds.—Salt and pepper, perfect..90c yard
740 yds.—Bright red, perfect........$1.35 yard
3,200 yds.—Taupe, perfect........$1.35 yard
2,400 yds.—Rust, salt, and pepper $1.40 yd.
350 yds.—Blue, leaf, Wilton........$2.45 yard
700 RUGS—USED—REMNANTS—All sizes.
Hundreds of throw rugs and runners.
ROYALTON RUG CO., 4727 COTTAGE GR.

1,000 NEW RUGS SLASHED
New 4x6, 6x9, 8x10, 9x12 to 11x18.$6-$55
311 unclaimed 6x9 to 9x12, 9x15....$3-$27
Checker Cleaner Whse., 6208 S. Racine. Tms.

SELLING OUT.
300 fine living room suites, mohair covers, all styles; for sale cheap.
5409 S. HALSTED-ST.

USED ORIENTAL THROW RUGS.
9x12 SAMPLE RUGS, $27.95 AND UP.
Elever Carpet Co., 4947 Cottage Grove-av. Open Tues., Thurs., and Sat. evenings.

NEW dom. rugs, $15-$20-$25; parlor, bedr., dining set, $39-$49. Open eves. Terms I RAPP STGE. FURN., 5746 S. ASHLAND

PARLOR sets, $11-$28; 9x12 rugs, $8 up. Wal. din. set, $14-$29; bedrm. set, $17-$27
NORMAL FURN., 6121 S. HALSTED.

BEAU. 9 pc. din. set, $75. 7 pc. fine mod. bedrm. set, $80. 9x12 Wilton, $25. Terms SCHWARTZ STGE., 7012 STONY ISLAND.

SACR. immed., 5 rms., gorgeous furn., rugs, etc.; used 3 mos.; sep. Dirs. Mid. 5638.

NEW AND REPOSSESSED FURNITURE SELL CHEAP. 7090 COTTAGE GROVE.

DUNN Bros. Storage Warehouse—Furniture for sale. 6714 Cottage Grove-avenue.

SAC. imported Oriental Rugs, like new, $29. 3 piece Bedroom set, $30. 7839 S. Halsted.

North Side.
MAPLE FURNITURE.
For Quick Clearance—Bunk Beds, only $10.95; Jenny Lind Beds, $4.95; Maple Bedrm. Sets, $39; Living Rm. Sets, $29.95; Dinette Sets, $19.95; Odd Pieces at 1/3 to ½ off. Wallen Fine's Outlet Store, 3230 N. Clark-street. Bittersweet 2339.

5 RMS. furn.; rugs, parl., din., 2 bedrm. sets, odd pcs.; used 3 mo.; sep. Dealer. L. V. 5634

SM. grand piano like new. Orient. rugs; 5 rms. furn. 7524 N. Claremont. 2d. She.9274.

REPOSSESSED—3 rms. furn., like new, $98; $5 dn. Op. evgs. until 10. 4342 Broadway.

Northwest Side.
USED RUG MART.
NO MONEY DOWN—EASY TERMS.
SAMPLES. UNCLAIMED. THROW RUGS to 12x18 $2 to $50. New rugs, carpets. All sizes. Save 60%. Amer. Pneu. Cpt. Clnrs., 3920 Armitage. Op. Tue.-Th.-Sat.eve.

BRAND new J. Lind and 4 poster wd. beds. Mod. bed, coil spring, mattresses, $4 ea.; twin innerspring studio couches, $15; 3 pc. bedrm. suits, $29.75; cash or tms. Chicago Bedding Co., 3327 Milwaukee. Pal. 1331.

TERMS OF SUBSCRIPTION OF THE TRIBUNE

Order for mail subscription must be accompanied by remittance to cover.

Rates in Illinois [outside Chicago], Indiana, Iowa, Michigan, and Wisconsin:

Daily, without Sunday, one year, $5.00; six months, $2.50; three months, $1.25; two months, $1.00; one month, 50 cents.

Daily, with Sunday, one year, $12.50; six months, $6.25; three months, $3.15.

Sunday only, one year, $7.50; one month, $1.00.

Rates of subscription in postal zones 3 and 4 [measured from Chicago], outside of Illinois, Indiana, Iowa, Michigan, and Wisconsin:

Daily, without Sunday, one year, $7.50; one month, $1.00.

Daily and Sunday, one year, $15.00; one month, $2.00.

Rates of subscription in zones 5, 6, 7, and 8 [measured from Chicago], Canada, and Mexico:

Daily, without Sunday, per year, $12.00; one month, $1.50.

Sunday only, one year, $7.50; one month, $1.00.

Daily and Sunday, one year, $19.50; one month, $2.50.

Foreign: Daily Tribune only, $25.00 per year; with Sunday, $42.00 per year.

Give postoffice address in full, including county and state. Remit in express money order, draft, or in registered letter at our risk to the Tribune company, publishers, Tribune Square, Chicago.

We cannot be responsible for currency sent thru the mail.

Persons wishing to take The Tribune by carrier may order it by postal card or telephone Superior 0100. When delivery is irregular, make complaint.

All unsolicited manuscripts, articles, letters, and pictures sent to The Tribune are sent at the owner's risk, and The Tribune company expressly repudiates any liability or responsibility for their safe custody or return.

MEMBER OF THE ASSOCIATED PRESS.

The Associated Press is exclusively entitled to the use for publication of all news dispatches credited to it or not otherwise credited to this paper, and also to the local news published herein. All rights of republication of special dispatches herein also are reserved.

Chicago Daily Tribune.
THE WORLDS GREATEST NEWSPAPER

TUESDAY, JULY 9, 1940.

Willkie and McNary Meet First Time—Joseph Martin Jr. Picked for Republican National Chairman

Wendell L. Willkie (right), Republican presidential nominee, and Senator Charles L. McNary of Oregon, vice presidential nominee, as they met for the first time in a Washington, D. C., hotel yesterday. Willkie flew from New York to Washington.
[Associated Press Wirephoto.]
(Story on page 1.)

[Associated Press Wirephoto.]

The three figures striding down Chengtu, China, street, in identical hats are, left to right: Mme. Kung, wife of Chinese finance minister; Mme. Chiang, wife of generalissimo, and Mme. Sun, widow of founder of republic. They are sisters.

[Associated Press Wirephoto.]

One of the WPA murals at Floyd Bennett airport, New York, which have been called communistic. It is said to show a Russian plane which flew to California. Objectors say hangar is decorated with soviet star (arrow). (Story on page 6.)

Joseph Martin Jr., Massachusetts congressman who has been picked for chairman of Republican national committee.
(Story on page 1.)

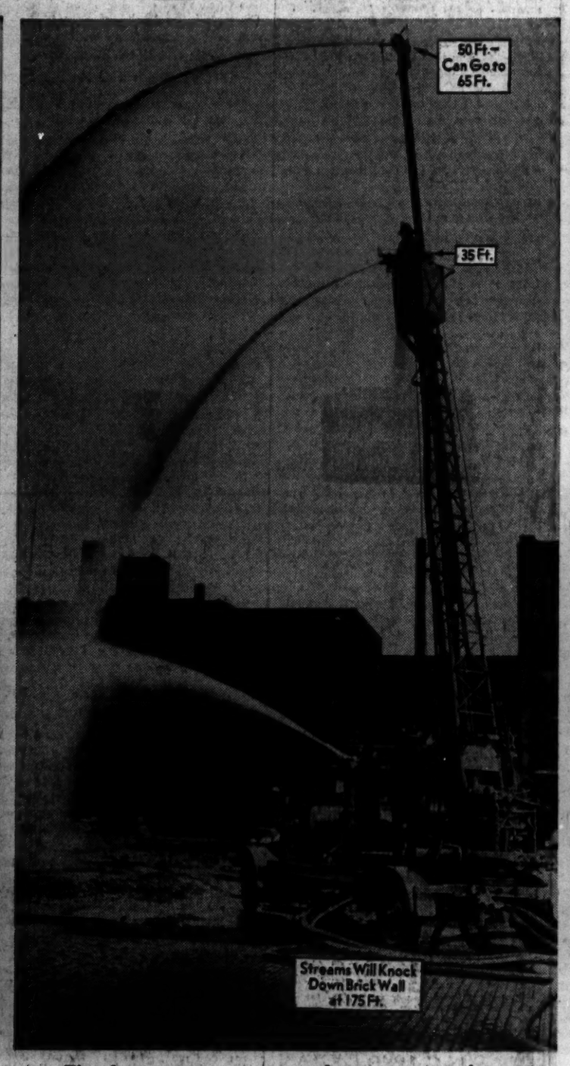

Fire department water tower demonstrates performance it will give at Police and Fire thrill show Sunday.
(Story on page 7.)

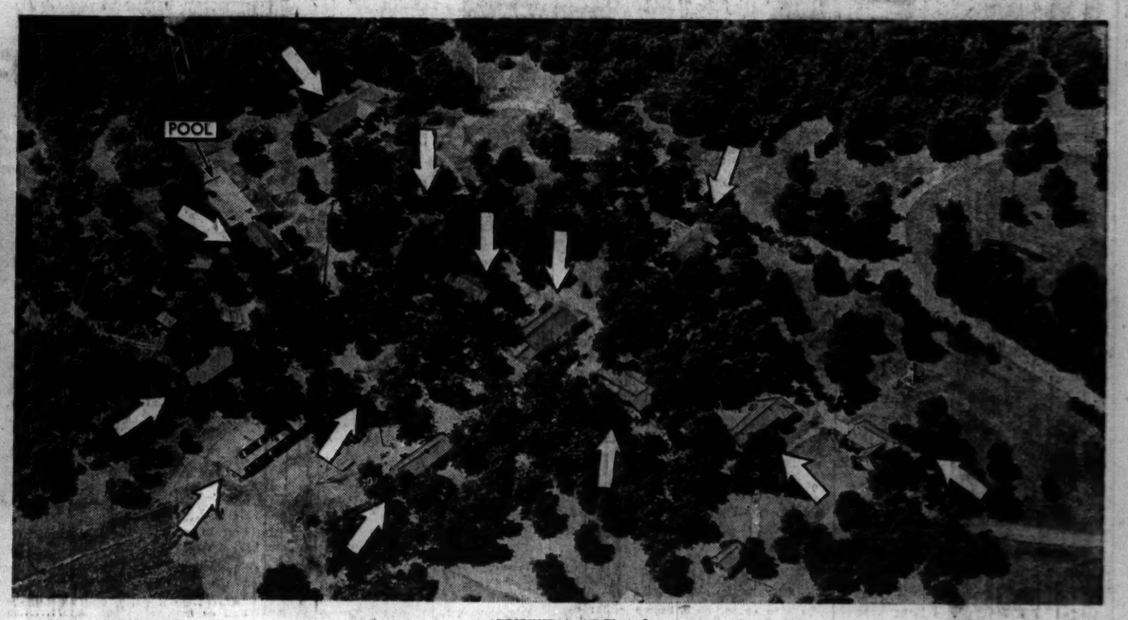

[TRIBUNE Aerial Photo.]

Doddridge farm, five miles southeast of Libertyville, which is being made ready for reception of European refugee children. Eighteen buildings have been prepared as dormitories for 500 children. Arrows indicate some of buildings. (Story on page 3.)

[Associated Press Wirephoto.]

James Roosevelt (right) and brunette (entering cab) with whom he arrived by plane yesterday in New York from Boston. He said she is his secretary. (Story on page 9.)

Admiral Sir Barry Domvile and Lady Domvile, pro-Nazis arrested in England yesterday. They are shown at their home, with picture of Hitler and statue of storm trooper. [Associated Press Wirephoto.] (Story on page 1.)

[Acme Telephoto.]

Street fight in Mexico City during election of president. Injured man with hand on head is falling to street. (Story on page 5.)